CAAD

EIGHTEENTH YEAR OF PUBLICATION.

THE

CANADIAN ALMANAC,

AND

Repository of Useful Knowledge,

FOR THE YEAR

1865,

BEING THE FIRST AFTER LEAP YEAR,

CONTAINING FULL AND AUTHENTIC COMMERCIAL, STATISTICAL ASTRONOMICAL DEPARTMENTAL, ECCLESIASTICAL, EDUCATIONAL, FINANCIAL, AND

GENERAL INFORMATION.

THE ASTRONOMICAL CALCULATIONS HAVE BEEN MADE EXPRESSLY FOR THIS PUBLICATION AT THE PROVINCIAL OBSERVATORY IN TORONTO.

TORONTO:

W. C. CHEWETT & CO., 17 & 19 KING STREET EAST.

SOLD BY BOOKSELLERS AND STOREKEEPERS GENERALLY THROUGHOUT THE BRITISH AMERICAN PROVINCES.

GREAT BRITAIN AND IRELAND—SAMPSON LOW, SON & CO., 14 LUDGATE HILL, LONDON.

UNITED STATES OF AMERICA—W. E. TUNIS, DETROIT, MICH.

W. C. CHEWETT & CO., PRINTERS, 17 & 19 KING STREET EAST, TORONTO.

AY414
C2
1865

49689

THE CANADIAN ALMANAC,

FOR THE YEAR 1865.

Chronological Cycles.

Golden Number	4	Dominical Letter	A
Epact	3	Roman Indiction	8
Solar Cycle	26	Julian Period	6578

Epochs.

The year 5626 of the Jewish Era begins Sept. 21	1865	The 29th of Queen Victoria's Reign begins June 20	1865
The year 1282 of the Mahometan Era begins May 27	1865	The 90th of the Indep. of the U. S. begins July 4	1865

Fixed and Moveable Festivals and Anniversaries.

Ash Wednesday	March 1	Holy Thursday	May 25
St. David	March 1	Whitsunday	June 4
St. Patrick	Mar. 17	Midsummer Day	June 24
Lady Day	Mar. 25	Michaelmas Day	Sept. 29
EASTER SUNDAY	April 16	Birth of Prince of Wales	Nov. 9
St. George	April 23	St. Andrew	Nov. 30
Birth of Queen Victoria	May 24	CHRISTMAS	Dec. 25

Explanation of the Articles of the Calendar.

These pages are calculated for Toronto and Quebec, and for ordinary purposes will serve with sufficient accuracy for every city in Canada.

MOON'S PHASES.—This Table gives the times for the two meridians when the moon passes the geocentric longitudes of 0°, 90°, 180° and 270° east of the sun. It gives also the times of her greatest and least distance from the earth.

TWILIGHT.—In this table are given the times at which twilight begins in the morning and ends in the evening, *i. e.*, the times when the sun's centre is 18° below the horizon.

GREATEST ELONGATION OF THE POLE STAR.—This column gives the greatest azimuth of the Pole Star east or west from the meridian as observed at a place in latitude 45°. When the greatest elongation corresponding to any other latitude is required, the number given in the column should be corrected by means of the following table.

Degrees of Latitude	42°	43°	44°	45°	46°	47°	48°	49°	50°
1st Correction for Degrees	−5′ 58″	−4′ 5″	−2′ 5″	0′ 0″	+2′ 12″	+4′ 32″	+6′ 59″	+9′ 34″	+12′ 18″
2nd Correction for each minute of latitude	+ 1.9″	+ 2.0″	+ 2.1″	+ 2.2″	+ 2.3″	+ 2.5″	+ 2.6″	+ 2.7″	

The 1st correction for the degrees of latitude is to be subtracted from the greatest elongation given in the calendar, or added to it, according as the degrees of latitude are less or greater than 45°.

The 2nd correction, which is always additive, is found by multiplying the number given in the third line of the table by the number of minutes in the latitude.

Thus for latitude 43° 20′...1st correction = − 4′ 5″ 2nd correction + 2.0 × 20 = + 40″
" " 47° 40′... " " + 4′32″ " " + 2.5 × 40 = 1′ 40″
" " 45° 10′... " " + 0′ 0″ " " + 2.2 × 10 = 0′ 22″

THE PLANETS.—The times of rising and setting of the five chief planets are calculated for Toronto, and are corrected for refraction. The times of culmination, although computed for the meridian of Toronto, will serve approximately for the whole of Canada. The meridian zenith distances, being designed merely to aid in finding the planets, have been given only to the nearest tenth of a degree, as seen from the latitude of Toronto.

When the planetary day is shorter than the mean solar day, and commences soon after the midnight of the preceding day, the planet will sometimes arrive a second time on the meridian before the expiration of the actual civil day. From analogous causes a planet will sometimes rise twice or set twice in the same civil day. When two culminations occur in the same day, or two risings or settings, the times of both are registered.

The times of the SUN'S RISING AND SETTING are given for the upper limb, and are corrected for refraction both for Toronto and Quebec.

The civil times both for the rising and setting of the Moon's centre are given for every day for Toronto and Quebec.

The MOON'S MERIDIAN ZENITH DISTANCES are given to the nearest tenth of a degree for Toronto. They are not corrected for parallax or refraction.

The column SUN ON MERIDIAN gives the time that a watch should shew when the shadow of a sun dial is on the noon mark.

MOON'S AGE.—This column shews to the nearest tenth of a day the Moon's age at Toronto Noon.

The column, MOON ON THE MERIDIAN, gives the mean time at which the moon's centre passes the meridian of Toronto. When in the column headed Moon's rising or setting or Moon on meridian the letters A.M. occur, unaccompanied by any number, they denote that the numbers given for the succeeding days relate to the morning, and those for the preceding days to the afternoon, but that the Moon does not rise or set or cross the meridian (as the case may be) on that day.

The column, UPPER TRANSIT OF POLE STAR shews for every day the mean time at which the Pole Star makes its upper transit across the meridian of Toronto. It passes in the morning from April 9 to October 8, and in the afternoon for the rest of the year, excepting on October 9, when it does not cross the meridian.

The four last columns, although computed for Toronto, will serve with sufficient accuracy for the whole of Canada.

The time at which the lower transit of the Pole Star occurs may be found by adding 11 h. 58 m. 2 s. to the time of its preceding upper transit.

MAP OF CANADA WEST, Engraved & Published in the Canadian Alma

ne Canadian Almanack for 1865 by W.C.CHEWETT & Co TORONTO.

List of Various Railway Stations, Western Section of the Province & their Respective Distances.

GRAND TRUNK RAILWAY MONTREAL & TORONTO DIVISION. 1		GRAND TRUNK RAILWAY TORONTO & PORT SARNIA DIVISION 2		GREAT WESTERN RAILWAY MAIN LINE FROM HAMILTON TO WINDSOR 3.	
Total Miles		Total Miles		Total Miles	
	Montreal	9	Weston		Hamilton
21	St Annes	26	Malton	14	Burlington Junction
29	Cedars	22	Brampton	34	Dundas
37	Coteau Landing	27	Norval	84	Plumboro
59	Lancaster	30	Georgetown	114	Copetown
63	Cornwall	36	Acton West	134	Lynden
77	Dickinson's Landing	42	Rockwood	194	Harrisburgh
92	Williamsburg	50	Guelph	29	Paris
89	Matilda	59	Breslau	30	Princeton
104	Edwardsburgh	64	Berlin	38	Arnolds
112	Prescott Junction	70	Petersburgh	43	Larwood
113	Prescott	73	Baden	44	Woodstock
120	Maitland	78	Bamburg	52	Beachville
123	Brockville	83	Shakespeare	57	Ingersoll
146	Lansdowne	89	Stratford	64	Edwardsburgh
153	Gananoque	90	St Marys	69	Wanburn
173	Kingston	ST MARYS & LONDON BRANCH		76	London
178	Ernestown	111	(Thorndale)	86	Komoka
189	Napanee	113	London	92	M'Bridges
213	Shannonville	116	Lucan	94	Longwood
220	Belleville	121	Craigs	105	Glencoe
232	Trenton	124	Park Hill	112	Newbury
242	Brighton	137	Widder	118	Bothwell
249	Colborne	140	Forest	125	Thamesville
256	Grafton	149	Sarnia	140	Chatham
263	Cobourg	159	Port Huron	154	Baptiste Creek
271	Port Hope	190	Ridgeway	164	Belle River
280	Newtonville	196	New Baltimore	174	Tecumseth
286	Newcastle	208	M'Clemens	185	Windsor
290	Bowmanville	228	Detroit Junction		
300	Oshawa	231	Detroit		
304	Port Whitby				
310	Duffins Creek				
316	Port Union				
320	Dorborough				
333	Toronto				

GREAT WESTERN RAILWAY GALT AND GUELPH BRANCH. 4		THE BUFFALO & LAKE HURON RAILWAY. FROM FORT ERIE TO GODERICH 8		THE NORTHERN RAILWAY OF CANADA. FROM TORONTO TO COLLINGWOOD 10.	
Total Miles		Total Miles		Total Miles	
	Harrisburg		Fort Erie		Toronto
6	Branchton	6½	Ridgway	5	Davenport Road
12	Galt	7½	Stirling Crossing	8	Weston
16	Preston	17½	Port Colborne	12	York
23½	Hespeler	23	Wainfleet	14½	Thornhill
27½	Guelph	32½	Feeder	19½	Richmond Hill
THE SUSP. BRIDGE & HAMILTON BRANCH.		37	Dunnville	23	King
	Niagara Falls	45½	Canfield	30½	Aurora
9½	Thorold	50½	Cooks Station	34½	New Market
14½	St Catharines	57½	Caledonia	37	Holland Landing
17	Jordan	60	Middleport	44½	Bradford
22	Beamsville	66½	Onondaga	49½	Scanlans
26½	Grimsby	70½	Gainsville	52	Gaffford
31½	Ontario	74½	Brantford		Lefroy
43½	Hamilton	83½	Paris		Bell Ewart (Brch)
TORONTO TO HAMILTON		88½	Richwood	52	Lefroy
	Toronto	91	Drumbo	57½	Craigville
7	Mimico	96½	Plattsville	63½	Barrie
13½	Port Credit	103½	Tavistock	69½	Harrisons
21½	Oakville	108½	Stratford	71½	Kesa
26	Bronte	117½	Mitchell	73½	Angus
32½	Burlington Square	123½	Carronbrook	80	Sunnidale
38½	Waterdown	130½	Seaforth	86	Nottawasaga
37½	Burlington Junction	136½	Harpurhey	94½	Collingwood
39	Hamilton	146½	Clinton	THE HOPE LINDSAY & BEAVERTON RAILWAY AND ITS BRANCHES TO PETERBORO. 11	
THE LONDON & PORT STANLEY RAILWAY. 7		153½	Goderich		Port Hope
	London	THE ERIE & ONTARIO RAILWAY 9		6	Grafton
3	Point Mills		Niagara	8	Perrytown
6	Westminster N	8	Queenston	10	Campbellcroft
9	Westminster S	10	Stamford	16	Summit
12	Varmouth	12½	Suspension Bridge	18	Millbrook
15	St Thomas	14	Clifton House	24	Mariposa
20	Whites	17½	Chippewa	26	Brunswick
24	Port Stanley			28	Lyttles
				33	Omemee
				39	Kellys
				43	Lindsay

The Branch to Peterboro follows the main line as Millbrook 18 miles from Port Hope. Its 21 miles long with a division at Norwood

THE COBOURG AND PETERBORO RAILWAY. EXCLUSIVE OF THE EXTENSION TO LAKE CHEMONG 12	
Total Miles	
	Cobourg
5	Baillemore
10	Bradina
14	Raywood
19	Indian Village
21	Keene
24	Morgans
28	Peterboro

The remaining miles intended to Lake Chemong will be completed when means are obtained

BROCKVILLE & OTTAWA RAILWAY AND PERTH BRANCH TO SMITHS FALLS 13	
	Brockville
10	Beltang
21	Irish Creek
29	Smiths Falls
37	Franktown
46½	Carleton Place
53	Almonte

The portion of this Road opened is from Brockville to Almonte. The Branch from Smiths Falls to Perth will make long with a division at Perth

PRESCOTT & OTTAWA RAILWAY. 14	
	Prescott
4	Prescott Junction
9	Spencerville
12½	Boyles
16½	Oxford
22½	Kemptville
31½	Osgoode
36½	Kellys
36	Middleton
38	North Osgoode
42½	Gloucester
46½	Billings
53½	Ottawa

AY414
C2
1865

49689

From the time of the upper transit of the pole star may be found the time of its greatest western or eastern elongation, by adding or subtracting the constants given in the annexed Table.

Latitude	42°	43°	44°	45°	46°	47°	48°	49°	50°
	h m s	h m s	h m s	h m s	h m s	h m s	h m s	h m s	h m s
Constant	5 53 49	5 53 38	5 53 26	5 53 14	5 53 2	5 52 49	5 52 36	5 52 22	5 52 8

Star Table.

From the times of the upper transit of the Pole Star may be derived, with the aid of the following table, the times of culmination, and of the rising and setting of the principal fixed stars, as seen from the parallel of 45° north latitude.

To ascertain when any star found in the following table will be on the meridian, *add* the number in the left-hand column of figures to the preceding meridian transit of the pole star given in the calendar. To find the time of rising of a star, *subtract* the number opposite to it in the right-hand column of figures from the time of its meridian passage. For the *setting* of a Star, *add* the same number to the time of its meridian passage. Those stars marked (.....) revolve in a circle of perpetual apparition, and do not rise or set at places in and to the north of latitude 45°.

Name of Star.	On Meridi'n	Rises and Sets	Name of Star.	On Meridi'n	Rises and Sets
	h m	h m		h m	h m
α Andromedæ	22 49	8 9	γ' Leonis	9 2	7 27
γ Pegasi (Algenib)	22 53	6 58	α Ursæ Majoris	9 45	.....
α Cassiopeæ	23 20	.....	β Leonis	10 31	7 2
β Ceti	23 24	4 40	β Corvi	11 16	4 21
α Ursa Minoris (Polaris)	.....	.....	α Virginis (Spica)	12 7	5 17
β Arietis	0 38	7 25	η Ursæ Majoris	12 31	.....
α Arietis	0 50	7 38	α Bootis (Arcturus)	12 58	7 24
α Ceti	1 46	6 13	β Ursæ Minoris	13 40	.....
α Persei	2 5	.....	β Libræ	13 58	5 23
α Tauri (Aldebaran)	3 19	7 7	α Coronæ Borealis	14 18	8 2
α Aurigæ (Capella)	3 57	.....	α Serpentis	14 26	6 27
β Orionis (Rigel)	3 58	5 25	β' Scorpii	14 46	4 37
β Tauri	4 8	8 10	α Scorpii (Antares)	15 10	4 2
Orionis	4 15	5 57	α Herculis	15 57	6 59
ι Orionis	4 20	5 54	β Draconis	16 16	.....
α Columbæ	4 25	3 9	γ Draconis	16 42	.....
κ Orionis	4 38	6 29	α Lyræ (Vega)	17 20	9 31
α Canis Majoris (Sirius)	5 29	4 50	α Aquilæ (Altair)	18 32	6 33
ε Canis Majoris	5 43	3 46	α Cygni	19 25	11 31
α^2 Geminorum (Castor)	6 16	8 35	α Cephei	20 3	.....
α Canis Minoris (Procyon)	6 22	6 21	β Aquarii	20 12	5 34
β Geminorum (Pollux)	6 27	8 9	α Aquarii	20 46	5 55
α Hydræ	8 10	5 27	α Pis. Aus. (Fomalhaut)	21 38	3 36
α Leonis (Regulus)	8 51	6 51	α Pegasi (Markab)	21 45	6 59

Table,

Shewing the Illuminated Portion of the Discs of Venus and Mars.

1865.	Venus.	Mars.	1865.	Venus.	Mars.
January 15.	0 ·692	0 ·933	July..... 15.	0 ·488	0 ·963
February 14.	0 ·571	0 ·902	August... 15.	0 ·638	0 .979
March.... 15.	0 ·405	0 ·897	September 15.	0 ·754	0 ·991
April.. ... 15.	0 ·143	0 ·908	October ... 15.	0 ·842	0 ·998
May ..... 15.	0 ·020	0 ·925	November 15.	0 ·911	1 ·000
June..... 15.	0 ·283	0 ·944	December 15.	0 ·957	0 .997

Eclipses.

In the year 1865 there will be two Eclipses of the Sun, and two of the Moon.

I.—A partial eclipse of the Moon. April 10, 1865, visible in Canada.

The first contact with the shadow occurs at 43° from the northernmost point of the Moon's limb towards the east, and the last contact at 10° towards the west. Magnitude of the eclipse (Moon's diameter = 1) 0·192.

The following table shows, for certain stations, the local astronomical mean time at which the different phases occur

Phases.	*Halifax.*	*Quebec.*	*Montreal.*	*Kingston.*	*Toronto.*	*London.*
	h. m.	h. m.	h. m.	h. m.	h. m.	h. m.
First contact with the Penumbra, April 10th	9 48	9 18	9 8	8 57	8 45	8 38
First contact with the Shadow	11 31	11 1	10 51	10 39	10 28	10 20
Middle of the Eclipse	12 24	11 53	11 44	11 32	11 21	11 13
Last contact with the Shadow	13 16	12 46	12 36	12 24	12 13	12 5
Last contact with the Penumbra	14 59	14 29	14 19	14 7	13 56	13 48

II.—A total eclipse of the Sun, April 25, 1865, invisible in Canada.

III.—A partial eclipse of the Moon, October 4, 1865, partly visible at the stations in the annexed table, which gives the local astronomical time at which the different phases that are visible take place. The occurrence of a star * indicates that the Moon will not have risen at the time of the corresponding phase.

The first contact with the shadow occurs at 128° from the northernmost point of the Moon's limb towards the east, and the last contact at 162° towards the west. Magnitude of the eclipse (Moon's diamater = 1) 0 342.

Phases.	Halifax.	Quebec	Montreal	Kingston.	Toronto.	London.
	h. m.	h. m.	h. m.	h. m.	h. m.	h. m.
First contact with the Penumbra, October 4th	*	*	*	*	*	*
First contact with the Shadow	5 25	*	*	*	*	*
Middle of the Eclipse	6 25	5 55	5 45	5 34	*	*
Last contact with the Shadow	7 26	6 56	6 46	6 35	6 23	6 15
Last contact with the Penumbra	8 39	8 9	8 0	7 48	7 36	9 53

IV.—An annular eclipse of the Sun, October 19, 1865, partly visible as a partial one in Canada.

From a point in or near Quebec, in latitude 46° 29'.2 N., and longitude 4h 44m 48s W., a partial eclipse is visible.

First contact occurs October 19, 9h 16.7m A.M.
Greatest obscuration, October 19, 10h 45.4m A.M. } Mean civil time at Quebec.
Last contact October 19. 0h 20.2m P.M.
Magnitude of the eclipse (Sun's diameter = 1) 0·60.
Angle from North Pole { First contact 88° towards the west / Last contact 136° towards the east } for direct image.

From a point in or near Montreal, in latitude 45° 30' N., and longitude 4h 54m 24s W., a partial eclipse is visible.

First contact occurs October 19, 9h 1.9m A.M.
Greatest obscuration, October 19, 10h 31.4m A.M. } Mean civil time at Montreal.
Last contact. October 19, 0h 8.5m P.M.
Magnitude of the eclipse (Sun's diameter = 1) 0·63.
Angle from the North Pole { First contact, 85° towards the west / Last contact, 134° towards the east. } for direct image.

From a point in or near Toronto, in latitude 43° 39'.4 N., and longitude 5h 17m 33s W., a partial eclipse is visible.

First contact occurs October 19, 8h 28.4m A.M.
Greatest obscuration, October 19, 9h 58.0m A.M. } Mean civil time at Toronto.
Last contact, October 19, 11h 37.0m A.M.
Magnitude of the eclipse (Sun's diameter = 1) 0 72.
Angle from North Pole { First contact 78° towards the west / Last contact 129° towards the east } for direct image.

Sun's Declination at Toronto, apparent noon, for the year 1865.

Date.	January	Februr'y.	March.	April.	May.	June.	July.	August	Septem.	October.	Novem.	Decem.	Date.
	° ′ ″	° ′ ″	° ′ ″	° ′ ″	° ′ ″	° ′ ″	° ′ ″	° ′ ″	° ′ ″	° ′ ″	° ′ ″	° ′ ″	
1	22 57 54	16 56 14	7 22 17	4 44 51	15 13 55	22 07 41	23 05 33	17 54 52	8 06 54	3 22 49	14 36 25	21 54 07	1
2	22 52 27	16 38 51	6 59 25	5 07 54	15 31 48	22 15 28	23 01 07	17 39 28	7 45 00	3 46 06	14 55 25	22 03 01	2
3	22 46 34	16 21 10	6 26 23	5 30 51	15 49 26	22 22 52	22 56 19	17 23 48	7 22 58	4 09 19	15 15 11	22 11 30	3
4	22 40 12	16 03 11	6 13 18	5 53 42	16 06 49	22 29 52	22 51 07	17 07 51	7 00 49	4 32 36	15 32 41	22 19 32	4
5	22 33 23	15 44 36	5 50 08	6 16 28	16 24 05	22 36 26	22 45 29	16 51 36	6 38 33	4 55 37	15 50 57	22 27 08	5
6	22 26 08	15 26 24	5 26 54	6 39 06	16 40 46	22 42 42	22 39 29	16 35 06	6 16 11	5 18 41	16 08 57	22 4 19	6
7	22 18 26	15 07 39	5 03 34	7 01 37	16 57 19	22 48 30	22 33 05	16 18 26	5 53 42	5 41 40	16 26 40	22 41 03	7
8	22 10 17	14 48 37	4 40 11	7 24 03	17 13 35	22 53 55	22 26 18	16 01 18	5 31 07	6 04 35	16 44 07	22 47 20	8
9	22 01 44	14 29 20	4 16 44	7 46 19	17 29 34	22 58 57	22 19 07	15 44 06	5 08 27	6 27 26	17 01 17	22 53 10	9
10	21 52 43	14 09 49	3 53 16	8 08 28	17 45 16	23 03 33	22 11 33	15 26 27	4 45 41	6 50 12	17 18 10	22 58 33	10
11	21 43 18	13 50 05	3 29 43	8 30 30	18 00 41	23 07 45	22 04 38	15 08 38	4 22 50	7 12 52	17 34 44	23 03 28	11
12	21 33 27	13 30 06	3 06 07	8 52 23	18 15 46	23 11 33	21 55 17	14 50 36	3 59 54	7 35 27	17 51 01	23 07 56	12
13	21 23 11	13 09 56	2 42 31	9 14 07	18 30 33	23 14 56	21 46 36	14 32 19	3 36 55	7 57 55	18 06 59	23 11 57	13
14	21 12 31	12 49 36	2 18 53	9 35 41	18 45 23	23 17 55	21 37 32	14 13 46	3 13 51	8 20 16	18 22 38	23 15 30	14
15	21 01 25	12 28 54	1 55 13	9 57 07	18 59 13	23 20 31	21 28 05	13 55 04	2 50 54	8 42 31	18 37 58	23 18 35	15
16	20 49 57	12 08 03	1 31 31	10 18 2	19 13 02	23 22 46	21 18 16	13 36 06	2 27 33	9 04 38	18 52 58	23 21 12	16
17	20 38 04	11 47 03	1 07 49	10 39 27	19 26 38	23 24 24	21 08 07	13 16 56	2 04 19	9 26 38	19 07 37	23 23 21	17
18	20 25 47	11 25 56	0 44 07	11 00 22	19 39 47	23 25 44	20 57 34	12 57 37	1 41 02	9 48 29	19 .1 57	23 25 02	18
19	20 13 07	11 04 28	S 20 25	11 21 07	19 52 39	23 26 39	20 46 41	12 37 56	1 17 44	10 10 12	19 35 55	23 26 14	19
20	20 00 05	10 42 54	N 03 17	11 41 41	20 05 10	23 27 09	20 35 27	12 18 06	0 54 23	10 31 46	19 49 31	23 27 00	20
21	19 46 40	10 21 11	0 26 58	12 02 02	20 17 22	23 27 15	20 23 52	11 58 11	0 31 01	10 53 10	20 02 47	23 27 15	21
22	19 32 53	9 59 18	0 50 37	12 22 12	20 29 11	23 26 55	20 11 56	11 37 57	N 07 37	11 14 25	20 15 40	23 27 03	22
23	19 18 44	9 37 16	1 14 15	12 42 09	20 40 40	23 26 05	19 59 41	11 17 39	S 15 47	11 35 30	20 28 10	23 26 22	23
24	19 04 14	9 15 05	1 37 52	13 01 54	20 51 48	23 25 02	19 47 05	10 57 03	0 39 11	11 56 24	20 40 19	23 25 13	24
25	18 49 23	8 52 46	2 01 27	13 21 26	21 02 34	23 23 29	19 34 09	10 36 19	1 02 36	12 17 06	20 52 03	23 23 36	25
26	18 34 12	8 30 26	2 24 58	13 40 47	21 13 00	23 21 30	19 20 55	10 15 28	1 26 01	12 37 38	21 03 24	23 21 11	26
27	18 18 41	8 07 46	2 48 26	13 59 53	21 23 04	23 19 07	19 07 21	9 54 28	1 49 26	12 58 58	21 14 22	23 18 57	27
28	18 02 49	7 45 04	3 11 51	14 18 45	21 32 45	23 16 21	18 53 28	9 33 11	2 13 49	13 18 05	21 24 55	23 15 55	28
29	17 46 39	.....	3 35 12	14 37 22	21 42 03	23 13 09	18 39 16	9 11 56	2 36 11	13 38 00	21 35 04	23 12 26	29
30	17 30 08	.....	3 58 29	14 55 46	21 50 59	23 09 33	18 24 46	8 50 19	2 59 31	13 57 42	21 44 48	23 08 28	30
31	17 13 20	.....	4 21 43	.....	21 59 32	.....	18 09 58	8 38 41	.....	14 16 10	.....	23 04 03	31

Provincial Observatory, Toronto.

Latitude, 43°. 39'.4 North. Longitude, 79°. 23'.2 West, or 5 hours. 17 minutes. 33 seconds Slow of Greenwich Time. Elevation above Lake Ontario, 108 feet. Approximate Elevation above the Sea, 342 feet.

The Provincial Observatory is now attached to the University of Toronto, and is in the charge of Prof. Kingston, and three Assistants.

Moon's Phases.	Ds.	Toronto.	Quebec.	Days.	Twilight beg. or ends. Toronto. Beg. A. M.	Toronto. End. P. M.	Quebec. Beg. A. M.	Quebec. End. P. M.	Semidiam. Sun	Semidiam. Moon	Pole Star. Polar distance	Pole Star. Greatest Elonga. Lat. 45°
		h m	m		h m	h m	h m	h m	′ ″	′ ″	° ′ ″	° ′ ″
● First Quarter.....	4	10 25 am	9 57 am									
○ Full Moon	11	5 42 pm	6 15 pm									
◐ Last Quarter.....	19	9 19 pm	9 51 pm									
● New Moon.....	27	4 13 am	4 45 am									
				1	5 56	6 18	5 54	6 14	16 19	6 18	1 24 15	1 59 9
☾ Apogee	17	1. nm	1. nm	11	5 56	6 27	5 55	6 22	16 19	15 14	1 24 14	1 59 9
☾ Perigee	28	10 pm	10. pm	21	5 46	6 37	5 41	6 34	16 17	5 14	1 24 14	1 59 9

The Planets.

Name of Planet.	January 1st. Rises.	On Merid.	Sets.	Mer. Zen. dist.	January 11th. Rises.	On Merid.	Sets.	Mer. Zen. dist.	January 21st. Rises.	On Merid.	Sets.	Mer. Zen. dist.
	h m	h m	h m	°	h m	h m	h m	°	h m	h m	h m	°
Venus	9 53 *a*	2 54 *p*	7 54 *p*	59.5	9 41 *a*	3 0 *p*	8 19 *p*	55.1	9 25 *a*	3 3 *p*	8 41 *p*	50.2
Mars	1 31 *p*	9 9 *p*	4 51 *a*	20.6	0 52 *p*	8 30 *p*	4 12 *a*	20.6	0 17 *p*	7 57 *p*	3 39 *a*	20.3
Jupiter	5 41 *a*	10 12 *p*	2 44 *p*	65.8	5 11 *a*	9 42 *p*	2 13 *p*	66.0	4 41 *a*	9 11 *a*	1 41 *p*	66.2
Saturn.....	1 39 *a*	7 7 *a*	0 35 *p*	52.6	1 3 *a*	6 50 *a*	11 57 *a*	52.7	0 25 *a*	5 52 *a*	11 19 *a*	52.8
Uranus	3 19 *p*	10 59 *p*	6 43 *a*	20.0	2 37 *p*	10 18 *p*	6 3 *a*	20.0	1 56 *p*	9 37 *p*	5 22 *a*	20.1

Note.—In the above Table *a* signifies A. M., and *p* P. M.

Day of Month	Day of Week	Day of Year	Toronto. Sun. Rises	Toronto. Sun. Sets	Toronto. Moon. Rises	Toronto. Moon. Sets	Toronto. ☾'s Mer. Zen. Dist	Quebec. Sun. Rises	Quebec. Sun. Sets	Quebec. Moon. Rises	Quebec. Moon. Sets	Upper and Lower Canada. Sun on Meridian	☾'s Age Noon.	Moon on Merid.	Upper Transit of Pole Star.
			h m	h m	h m	h m	°	h m	h m	h m	h m	h m s	days	h m	h m s
1	SUND'Y	1	7 35	4 33	9 47	9 29	49.3	7 46	4 25	9 51	9 27	12 4 06	3.8	3 34	6 23 39
2	Monday	2	7 35	4 34	10 20	10 41	44.3	7 46	4 24	10 21	10 41	12 4 34	4.8	4 26	6 19 42
3	Tuesday	3	7 35	4 35	10 53	11 52	39.4	7 45	4 25	10 51	11 54	12 5 0.	5.8	5 17	6 15 45
4	Wednes.	4	7 35	4 36	11 26	a m.	34.8	7 45	4 26	11 22	a m.	12 5 29	6.8	6 09	6 11 48
5	Thursd..	5	7 35	4 37	p m. 1	1 03	30.8	7 45	4 27	11 55	1 07	12 5 56	7.8	7 01	6 07 52
6	Friday ..	6	7 34	4 38	0 38	2 10	27.5	7 45	4 28	pm 31	2 18	12 6 22	8.8	7 54	6 03 55
7	Saturd'y	7	7 34	4 39	1 21	3 17	25.3	7 45	4 29	1 12	3 25	12 6 48	9.8	8 48	5 59 58
8	SUND'Y	8	7 34	4 40	2 08	4 21	24.2	7 44	4 30	1 58	4 30	12 7 13	10.8	9 42	5 56 01
9	Monday.	9	7 34	4 42	3 01	5 17	24.2	7 44	4 31	2 50	5 28	12 7 38	11.8	10 36	5 52 04
10	Tuesday	10	7 33	4 43	3 57	6 10	25.3	7 44	4 32	3 47	6 19	12 8 02	12.8	11 28	5 48 08
11	Wednes.	11	7 33	4 44	4 57	6 58	.....	7 44	4 33	4 47	7 03	12 8 26	13.8	a.m	5 44 11
12	Thursd..	12	7 33	4 45	5 56	7 33	27.4	7 44	4 34	5 49	7 42	12 8 49	14.8	0 18	5 40 14
13	Friday ..	13	7 32	4 46	6 57	8 08	30.3	7 43	4 35	6 51	8 13	12 9 11	15.8	1 06	5 36 17
14	Saturd'y	14	7 32	4 47	7 57	8 38	33.7	7 42	4 37	7 54	8 42	12 9 33	16.8	1 52	5 32 21
15	SUND'Y	15	7 31	4 49	8 55	9 06	37.5	7 41	4 39	8 54	9 09	12 9 54	17.8	2 35	5 28 24
16	Monday	16	7 30	4 50	9 54	9 33	31.5	7 40	4 40	9 54	9 34	12 10 14	18.8	3 18	5 24 27
17	Tuesday	17	7 30	4 52	10 52	9 59	45.6	7 40	4 41	10 54	9 57	12 10 34	19.8	4 00	5 20 30
18	Wednes.	18	7 29	4 53	11 51	10 26	49.6	7 39	4 42	11 54	10 23	12 10 53	20.8	4 42	5 16 34
19	Thursd..	19	7 28	4 54	a.m. 10	54	53.8	7 39	4 43	a.m.	10 49	12 11 11	21.8	5 25	5 12 37
20	Friday ..	20	7 27	4 55	0 49	11 26	56.7	7 38	4 45	0 55	11 19	12 11 28	22.8	6 10	5 08 40
21	Saturd'y	21	7 27	4 57	1 48	p m 2	59.6	7 37	4 47	1 56	11 54	12 11 45	23.8	6 57	5 04 43
22	SUND'Y	22	7 26	4 58	2 49	0 43	61.8	7 36	4 48	2 58	pm 34	12 12 01	24.8	7 47	5 00 47
23	Monday	23	7 25	4 59	3 47	1 31	63.0	7 35	4 49	3 57	1 22	12 12 16	25.8	8 40	4 56 50
24	Tuesday	24	7 25	5 00	4 43	2 28	63.1	7 34	4 51	4 54	2 18	12 12 31	26.8	9 35	4 52 53
25	Wednes.	25	7 24	5 02	5 36	3 32	61.9	7 33	4 53	5 45	3 22	12 12 45	27.8	10 32	4 48 56
26	Thursd..	26	7 23	5 03	6 23	4 42	59.5	7 32	4 54	6 31	4 33	12 12 58	28.8	11 29	4 45 00
27	Friday ..	27	7 22	5 04	7 05	5 54	55.9	7 31	4 55	7 13	5 49	12 13 10	0.3	pm 26	4 41 03
28	Saturd'y	28	7 21	5 05	7 45	7 09	51.5	7 30	4 57	7 49	7 06	12 13 21	1.3	1 22	4 37 06
29	SUND'Y	29	7 20	5 07	8 20	8 24	46.5	7 29	4 59	8 21	8 24	12 13 31	2.3	2 17	4 33 09
30	Monday	30	7 19	5 09	8 55	9 38	41.4	7 28	5 00	8 54	9 40	12 13 41	3.3	3 11	4 29 13
31	Tuesday	31	7 18	5 10	9 27	10 51	36.5	7 26	5 02	9 25	10 54	12 13 50	4.3	4 05	4 25 16

Monthly mean Temperature (average of 24 years), 23°65. Mean Velocity of the Wind (average of 16 years), 7.88 miles per hour. Average depth of Rain and melted Snow, 2.799 inches.

Moon's Phases.	Day of Year	Toronto.	Quebec.	Days.	Twilight beg. or ends. Toronto. Beg. A. M.	Toronto. End P. M.	Quebec. Beg. A. M.	Quebec. End P. M.	Semidiam. Sun	Semidiam. Moon	Pole Star. Polar distance	Pole Star. Greatest Elonga. Lat. 45°
		h m	h m		h m	h m	h m	h m	′ ″	′ ″	° ′ ″	° ′ ″
● First Quarter ...	2	7 51 pm	8 28 pm									
○ Full Moon	10	11 09 am	11 42 am									
◐ Last Quarter	18	4 20 pm	4 53 pm									
● New Moon.....	25	2 45 pm	3 18 pm									
				1	5 38	6 50	5 40	6 48	16 16	16 10	1 24 15	1 59 10
☾ Apogee	11	4. pm	4. pm	11	5 27	7 02	5 27	7 02	16 14	14 48	1 24 17	1 59 12
☾ Perigee	26	7. am	7. am	21	5 18	7 14	5 03	7 25	16 12	15 55	1 24 19	1 59 15

The Planets.

Name of Planet.	February 1st. Rises.	On Merid.	Sets.	Mer. Zen. dist.	February 11th. Rises.	On Merid.	Sets.	Mer. Zen. dist.	February 21st. Rises.	On Merid.	Sets.	Mer. Zen. dist.
	h m	h m	h m	°	h m	h m	h m	°	h m	h m	h m	°
Venus	9 15 *a*	3 05 *p*	9 05 *p*	44.5	8 45 *a*	3 05 *p*	9 24 *p*	39.4	8 24 *a*	3 03 *p*	9 42 *p*	34.4
Mars	11 43 *a*	7 25 *p*	3 09 *a*	19.9	11 15 *a*	6 59 *p*	2 46 *a*	19.5	10 49 *a*	6 36 *p*	2 25 *a*	19 0
Jupiter.	4 08 *a*	8 37 *a*	1 06 *p*	66.3	3 36 *a*	8 05 *a*	0 34 *p*	66.4	3 04 *a*	7 32 *a*	0 01 *p*	66 5
Saturn.....	11 39 *p*	5 10 *a*	10 37 *a*	52.8	10 59 *p*	4 31 *a*	9 58 *a*	52 8	10 20 *p*	3 51 *a*	9 18 *a*	52.7
Uranus	1 12 *p*	8 53 *p*	4 37 *a*	20 1	0 32 *p*	8 12 *p*	3 57 *a*	20.1	11 52 *a*	7 33 *p*	3 17 *a*	20.1

Note.—In the above Table *a* signifies A. M., and *p* P. M.

Day of Month	Day of Week.	Day of Year	Toronto. Sun. Rises.	Sun. Sets.	Moon. Rises.	Moon. Sets.	☾'s Mer. Zen. Dist.	Quebec. Sun. Rises.	Sun. Sets.	Moon. Rises.	Moon. Sets.	Upper and Lower Canada. Sun on Meridian.	☾'s Age Noon.	Moon on Merid.	Upper Transit of Pole Star.
			h m	h m	h m	h m	°	h m	h m	h m	h m	h m s	days	h m	h m s
1	Wednes.	32	7 17	5 11	10 03	a m.	32.2	7 25	5 03	9 59	a.m.	12 13 58	5. 3	4 58	4 21 19
2	Thursd.	33	7 15	5 13	10 41	0 02	28 7	7 23	5 05	10 34	0 07	12 14 06	6. 3	5 51	4 17 22
3	Friday ..	34	7 14	5 14	11 22	1 10	26.1	7 22	5 06	11 13	1 17	12 14 11	7. 3	6 45	4 13 26
4	Saturd'y	35	7 13	5 15	pm 07	2 14	24 6	7 21	5 07	11 57	2 22	12 14 16	8. 3	7 39	4 09 29
5	SUND'Y	36	7 12	5 16	0 56	3 13	24.2	7 19	5 09	pm 47	3 22	12 14 21	9. 3	8 31	4 05 32
6	Monday.	37	7 10	5 18	1 50	4 05	26.0	7 17	5 11	1 41	4 15	12 14 25	10. 3	9 23	4 01 36
7	Tuesday	38	7 09	5 19	2 48	4 51	26.7	7 16	5 12	2 39	5 01	12 14 27	11 3	10 13	3 57 39
8	Wednes.	39	7 08	5 20	3 47	5 38	29.2	7 15	5 13	3 40	5 40	12 14 29	12. 3	11 01	3 53 42
9	Thursd	40	7 06	5 22	4 47	6 09	32.3	7 13	5 15	4 41	6 15	12 14 8	13. 3	11 48	3 49 46
10	Friday ..	41	7 05	5 24	5 47	6 40	.....	7 11	5 17	5 43	6 45	12 14 31	14. 3	a.m.	3 45 49
11	Saturd'y	42	7 03	5 25	6 46	7 10	36.0	7 10	5 19	6 43	7 13	12 14 31	15. 3	0 32	3 41 52
12	SUND'Y	43	7 02	5 26	7 44	7 36	39.9	7 08	5 20	7 43	7 38	12 14 30	16. 3	1 15	3 · 7 56
13	Monday.	44	7 01	5 27	8 42	8 02	43.9	7 07	5 21	8 43	8 02	12 14 28	17. 3	1 57	3 33 59
14	Tuesday	45	6 59	5 29	9 40	8 29	47.9	7 05	5 23	9 43	8 27	12 14 26	18. 3	2 39	3 30 02
15	Wednes.	46	6 58	5 30	10 38	8 56	51.7	7 04	5 24	10 44	8 52	12 14 23	19. 3	3 22	3 26 06
16	Thursd.	47	6 57	5 31	11 36	9 27	55.3	7 02	5 26	11 43	9 21	12 14 19	20. 3	4 05	3 22 09
17	Friday ..	48	6 55	5 33	a. m	10 01	58.3	7 01	5 27	a.m.	9 53	12 14 14	21. 3	4 51	3 18 13
18	Saturd'y	49	6 54	5 34	0 35	10 38	60.7	6 59	5 29	0 43	10 30	12 14 09	22. 3	5 38	3 14 16
19	SUND'Y	50	6 52	5 36	1 32	11 22	62.8	6 57	5 31	1 42	11 12	12 14 03	23. 3	6 28	3 10 19
20	Monday.	51	6 51	5 37	2 29	pm 13	62 9	6 55	5 33	2 38	pm 08	12 13 56	24. 3	7 21	3 06 23
21	Tuesday	52	6 49	5 39	3 22	1 11	62 4	6 54	5 34	3 31	1 02	12 13 49	25. 3	8 15	3 02 26
22	Wednes.	53	6 48	5 40	4 10	2 17	60 7	6 52	5 36	4 20	2 08	12 13 41	26. 3	9 11	2 58 30
23	Thursd.	54	6 46	5 41	4 55	3 27	57.9	6 50	5 37	5 03	3 21	12 13 32	27. 3	10 08	2 54 33
24	Friday ..	55	6 44	5 42	5 36	4 41	53.9	6 48	5 38	5 42	4 37	12 13 24	28. 3	11 05	2 50 37
25	Saturd'y	56	6 42	5 43	6 14	5 57	49.2	6 46	5 40	6 17	5 55	12 13 14	29. 3	pm 01	2 46 40
26	SUND'Y	57	6 41	5 45	6 49	7 14	44.7	6 45	5 41	6 50	7 15	12 13 04	0. 9	0 57	2 42 44
27	Monday	58	6 40	5 46	7 25	8 30	38.9	6 43	5 43	7 22	8 38	12 12 53	1. 9	1 52	2 38 47
28	Tuesday	59	6 38	5 48	8 01	9 44	34.2	6 41	5 45	7 57	9 49	12 12 42	2. 9	2 48	2 34 51

Monthly mean Temperature (average of 24 years), 22°93. Mean Velocity of the Wind (average of 16 years), 8.23 miles per hour. Average depth of Rain and Melted Snow, 2.871 inches.

Moon's Phases.	Day.	Toronto.	Quebec.
		h m	h m
◐ First Quarter ...	4	7 01 am	7 34 am
○ Full Moon.....	12	5 24 am	5 57 am
◑ Last Quarter.....	20	7 18 am	7 51 am
● New Moon	27	0 10 am	0 43 am
☾ Apogee	12	9. pm	9. pm
☾ Perigee	26	7. pm	7. pm

Days.	Twilight beg. or ends, Toronto. Beg. A. M.	Toronto. End P. M.	Quebec. Beg. A. M.	Quebec. End. P. M.	Semidiam. Sun	Semidiam. Moon	Pole Star. Polar distance	Pole Star. Greatest Elonga. Lat. 45°
	h m	h m	h m	h m	′ ″	′ ″	° ′ ″	° ′ ″
1	5 01	7 24	4 58	7 27	16 10	16 19	1 24 20	1 59 17
11	4 45	7 37	4 39	7 41	16 07	14 45	1 24 23	1 59 21
21	4 28	7 51	4 18	7 57	16 05	15 50	1 24 26	1 59 25

The Planets.

Name of Planet.	March 1st. Rises.	On Merid.	Sets.	Mer. Zen. dist.	March 11th. Rises.	On Merid.	Sets.	Mer. Zen. dist.	March 21st. Rises.	On Merid.	Sets.	Mer. Zen. dist.
	h m	h m	h m	°	h m	h m	h m	°	h m	h m	h m	°
Venus	8 07 *a*	3 01 *p*	9 54 *p*	30 7	7 44 *a*	2 55 *p*	10 07 *p*	26.5	7 19 *a*	2 47 *p*	10 14 *p*	23.0
Mars	10 31 *a*	6 19 *p*	2 10 *a*	18.7	10 10 *a*	6 00 *p*	1 52 *a*	18.4	9 51 *a*	5 42 *p*	1 35 *a*	18.2
Jupiter	2 37 *a*	7 05 *a*	11 34 *a*	66.5	2 03 *a*	6 31 *a*	10 59 *a*	66.6	1 28 *a*	5 56 *a*	10 23 *a*	66.6
Saturn	9 47 *p*	3 18 *a*	8 46 *a*	52.6	9 05 *p*	2 38 *a*	8 06 *a*	52.4	8 23 *p*	1 56 *a*	7 25 *a*	52.2
Uranus	11 20 *a*	7 01 *p*	2 46 *a*	20.1	10 41 *a*	6 22 *p*	2 06 *a*	20.1	10 02 *a*	5 43 *p*	1 28 *a*	20 1

Note.—In the above Table *a* signifies A. M. and *p* P. M.

Day of Month.	Day of Week.	Day of Year	Toronto. Sun. Rises.	Toronto. Sun. Sets.	Toronto. Moon Rises.	Toronto. Moon Sets.	Toronto. ☾'s Mer. Zen. Dist	Quebec. Sun. Rises.	Quebec. Sun. Sets.	Quebec. Moon. Rises.	Quebec. Moon. Sets.	Upper and Lower Canada. Sun on Meridian.	☾'s Age Noon.	Moon on Merid	Upper Transit of Pole Star.
			h m	h m	h m	h m	°	h m	h m	h m	h m	h m s	days	h m	h m s
1	Wednes.	60	6 37	5 49	8 38	10 56	30.1	6 39	5 46	8 32	11 03	12 12 30	3. 9	3 43	2 30 54
2	Thursd..	61	6 35	5 50	9 20	a.m.	27.1	6 37	5 47	9 12	a.m	12 12 17	4. 9	4 39	2 26 58
3	Friday .	62	6 33	5 51	10 05	0 04	25.2	6 35	5 49	9 56	0 12	12 12 04	5. 9	5 34	2 23 02
4	Saturd'y	63	6 32	5 52	10 55	1 06	24.4	6 33	5 50	10 45	1 16	12 11 51	6. 9	6 28	2 19 05
5	SUND'Y	64	6 30	5 53	11 47	2 02	24.8	6 31	5 52	11 38	2 11	12 11 37	7. 9	7 20	2 15 09
6	Monday.	65	6 28	5 54	pm 44	2 50	26.2	6 29	5 53	pm 34	3 00	12 11 23	8. 9	8 11	2 11 12
7	Tuesday	66	6 27	5 55	1 42	3 33	28.4	6 28	5 54	1 34	3 41	12 11 08	9. 9	8 59	2 07 16
8	Wednes.	67	6 25	5 57	2 41	4 09	31.3	6 26	5 56	2 35	4 17	12 10 53	10. 9	9 45	2 03 20
9	Thursd.	68	6 23	5 59	3 39	4 42	34.8	6 24	5 57	3 35	4 47	12 10 38	11 9	10 30	1 59 23
10	Friday ..	69	6 21	6 00	4 38	5 12	38.6	6 22	5 58	4 36	5 16	12 10 22	12. 9	11 13	1 55 27
11	Saturd'y	70	6 19	6 01	5 37	5 39	42.5	6 20	6 00	5 36	5 41	12 10 06	13. 9	11 55	1 51 31
12	SUND'Y	71	6 18	6 02	6 34	6 06	.....	6 18	6 02	6 35	6 12	12 09 49	14. 9	a.m.	1 47 34
13	Monday.	72	6 16	6 03	7 33	6 33	46.5	6 16	6 03	7 35	6 32	12 09 33	15. 9	0 38	1 43 38
14	Tuesday	73	6 14	6 04	8 31	7 0	50.4	6 14	6 04	8 36	6 57	12 09 16	16. 9	1 20	1 39 42
15	Wednes.	74	6 12	6 06	9 29	7 30	54 0	6 12	6 06	9 35	7 25	12 08 59	17. 9	2 03	1 35 46
16	Thursd..	75	6 10	6 07	10 27	8 01	57.2	6 10	6 07	10 35	7 55	12 08 41	18. 9	2 48	1 31 50
17	Friday ..	76	6 08	6 08	11 24	8 38	59.8	6 08	6 08	11 33	8 30	12 08 24	19. 9	3 34	1 27 53
18	Saturd'y	77	6 07	6 09	a.m.	9 20	61.7	6 06	6 10	a.m.	9 10	12 08 06	20. 9	4 23	1 23 57
19	SUND'Y	78	6 06	6 11	0 19	10 06	62.5	6 04	6 12	0 29	9 56	12 07 48	21. 9	5 13	1 20 01
20	Monday.	79	6 04	6 12	1 12	10 59	62.6	6 02	6 13	1 22	10 50	12 07 30	22. 9	6 05	1 16 05
21	Tuesday	80	6 02	6 13	2 01	11 59	61.5	6 00	6 14	2 10	11 50	12 07 11	23. 9	6 58	1 12 08
22	Wednes.	81	6 00	6 14	2 45	p1 05	58.2	5 58	6 16	2 54	p a 57	12 06 53	24 9	7 53	1 08 12
23	Thursd..	82	5 58	6 15	3 28	2 15	55.9	5 56	6 17	3 34	2 12	12 06 35	25. 9	8 48	1 04 16
24	Friday .	83	5 56	6 16	4 05	3 29	51.7	5 54	6 18	4 10	3 25	12 06 17	26. 9	9 43	1 00 20
25	Saturd'y	84	5 54	6 18	4 42	4 44	46.8	5 53	6 19	4 44	4 43	12 05 58	27. 9	10 38	0 56 24
26	SUND'Y	85	5 53	6 19	5 18	6 00	41.7	5 51	6 21	5 17	6 02	12 05 40	28. 9	11 34	0 52 28
27	Monday.	86	5 51	6 20	5 53	7 17	36.7	5 48	6 22	5 52	7 21	12 05 21	0. 5	pm 30	0 48 32
28	Tuesday	87	5 49	6 21	6 32	8 32	32.2	5 46	6 24	6 26	8 38	12 05 03	1. 5	1 27	0 44 36
29	Wednes.	88	5 47	6 22	7 12	9 44	28.5	5 44	6 25	7 05	9 53	12 04 45	2. 5	2 25	0 40 40
30	Thursd..	89	5 45	6 23	7 57	10 52	26.0	5 42	6 26	7 49	11 00	12 04 26	3. 5	3 22	0 36 44
31	Friday ..	90	5 43	6 25	8 46	11 52	24.7	5 40	6 28	8 37	a.m.	12 04 08	4. 5	4 19	0 32 48

Monthly mean Temperature (average of 24 years), 29°90. Mean Velocity of the Wind (average of 16 years), 8.69 miles per hour. Average depth of Rain and melted Snow, 2.491 inches.

Moon's Phases.	Days.	Toronto.	Quebec.
		h m	h m
☽ First Quarter.....	2	8 01 pm	8 31 pm
○ Full Moon.....	10	11 10 pm	11 42 pm
☾ Last Quarter.....	18	6 02 pm	6 35 pm
● New Moon.....	25	8 56 am	9 28 am
☾ Apogee	8	11. pm	11. pm
☾ Perigee	24	5. am	5. am

Days.	Twilight beg. or ends, Toronto. Beg. A. M.	Toronto. End P. M.	Quebec. Beg. A. M.	Quebec. End P. M.	Semidiam. Sun	Semidiam. Moon	Pole Star. Polar distance	Pole Star. Greatest Elonga. Lat. 45°
	h m	h m	h m	h m	′ ″	′ ″	° ′ ″	° ′ ″
1	4 02	8 06	3 53	8 15	16 02	15 41	1 24 30	1 59 30
11	3 40	8 22	3 28	8 34	15 59	14 49	1 24 33	1 59 35
21	3 20	8 37	3 04	8 53	15 56	16 23	1 24 36	1 59 40

The Planets.

Name of Planet.	April 1st. Rises.	On Merid.	Sets.	Mer. Zen. dist.	April 11th. Rises.	On Merid.	Sets.	Mer Zen. dist.	April 21st. Rises.	On Merid.	Sets.	Mer. Zen. dist.
	h m	h m	h m	°	h m	h m	h m	°	h m	h m	h m	°
Venus	6 49 *a*	2 30 *p*	10 12 *p*	20.1	6 16 *a*	2 05 *p*	9 53 *p*	18 7	5 37 *a*	1 26 *p*	9 14 *p*	18.6
Mars	9 32 *a*	5 23 *p*	1 16 *a*	18.2	9 17 *a*	5 07 *p*	0 59 *a*	18.5	9 04 *a*	4 51 *p*	0 41 *a*	18.9
Jupiter	0 47 *a*	5 15 *a*	9 43 *a*	66.6	0 09 *a*	4 37 *a*	9 05 *a*	66.6	11 26 *p*	3 58 *a*	8 25 *a*	66.6
Saturn.....	7 35 *p*	1 10 *a*	6 40 *a*	51.9	6 53 *p*	0 28 *a*	5 59 *a*	51.7	6 09 *p*	11 42 *p*	5 18 *a*	51.4
Uranus	9 20 *a*	5 01 *p*	0 45 *a*	20 1	8 42 *a*	4 23 *p*	0 07 *a*	20.1	8 04 *a*	3 45 *p*	11 26 *p*	20.0

Note.—In the above Table *a* signifies A. M., and *p* P. M.

Day of Month.	Day of Week.	Day of Year.	Toronto. Sun. Rises.	Toronto. Sun. Sets.	Toronto. Moon. Rises.	Toronto. Moon. Sets.	☾'s Mer. Zen. Dist.	Quebec. Sun. Rises.	Quebec. Sun. Sets.	Quebec. Moon. Rises.	Quebec. Moon. Sets.	Upper and Lower Canada. Sun on Meridian.	☾'s Age Noon.	Moon on Merid.	Upper Transit of Pole Star.
			h m	h m	h m	h m	°	h m	h m	h m	h m	h m s	days	h m	h m s
1	Saturd.	91	5 42	6 26	9 40	a.m.	24.7	5 39	6 29	9 30	0 02	12 03 50	5.5	5 13	0 28 52
2	SUND.	92	5 40	6 27	10 37	0 44	25.8	5 37	6 31	10 28	0 55	12 03 32	6.5	6 06	0 24 56
3	Mond'y	93	5 38	6 28	11 35	1 31	27.7	5 35	6 32	11 2[illegible]	1 40	12 03 14	7.5	6 56	0 21 00
4	Tuesd.	94	5 37	6 29	pm 35	2 10	30.5	5 33	6 33	pm 27	2 17	12 02 56	8.5	7 48	0 17 04
5	Wedn'y	95	5 35	6 31	1 34	2 44	33.7	5 31	6 35	1 28	2 50	12 02 38	9.5	8 28	0 13 08
6	Thurs..	96	5 33	6 32	2 32	3 15	37.4	5 29	6 36	2 29	3 19	12 02 21	10.5	9 12	0 09 13
7	Friday	97	5 31	6 33	3 30	3 43	41.3	5 27	6 37	3 29	3 45	12 02 04	11.5	9 54	0 05 17
8	Saturd	98	5 30	6 34	4 28	4 10	45.2	5 25	6 39	4 29	4 11	12 01 47	12.5	10 36	0 01 21
9	SUND.	99	5 28	6 35	5 27	4 36	49.1	5 23	6 40	5 29	4 36	12 01 30	13.5	11 18	11 57 25
10	Mond'y	100	5 26	6 37	6 23	5 05	...	5 21	6 41	6 27	5 02	12 01 13	14.5	a.m.	11 53 29
11	Tuesd	101	5 24	6 39	7 22	5 32	52 8	5 19	6 43	7 38	5 28	12 00 57	15.5	0 01	11 49 33
12	Wedn'y	102	5 22	6 40	8 20	6 04	56 2	5 17	6 44	8 28	5 57	12 00 41	16.5	0 46	11 45 38
13	Thurs..	103	5 20	6 41	9 18	6 38	58.9	5 15	6 45	9 26	6 31	12 00 25	17.5	1 32	11 41 42
14	Friday.	104	5 18	6 42	10 15	7 19	61.1	5 14	6 46	10 24	7 09	12 00 10	18.5	2 20	11 37 46
15	Saturd	105	5 17	6 43	11 08	8 03	62.4	5 12	6 48	11 18	7 54	11 59 55	19.5	3 09	11 33 51
16	SUND.	106	5 15	6 45	11 57	8 53	62.7	5 10	6 49	a.m	8 44	11 59 41	20.5	4 00	11 29 55
17	Mond'y	107	5 13	6 46	a.m.	9 51	61.9	5 08	6 51	0 07	9 42	11 59 26	21.5	4 52	11 25 59
18	Tuesd..	108	5 12	6 47	0 43	10 53	60.1	5 06	6 52	0 51	10 45	11 59 13	22.5	5 45	11 22 04
19	Wedn'y	109	5 10	6 48	1 23	11 58	57.3	5 05	6 53	1 31	11 52	11 58 59	23.5	6 38	11 18 08
20	Thurs..	110	5 09	6 49	2 02	p1 08	53 6	5 03	6 55	2 07	p1 04	11 58 46	24.5	7 31	11 14 12
21	Friday	111	5 07	6 50	2 37	2 20	49.1	5 01	6 56	2 40	2 18	11 58 34	25.5	8 24	11 10 17
22	Saturd.	112	5 05	6 51	3 12	3 33	44.2	4 59	6 57	3 13	3 33	11 58 22	26.5	9 18	11 06 21
23	SUND	113	5 03	6 53	3 47	4 49	39 2	4 58	6 58	3 46	4 51	11 58 10	27.5	10 13	11 02 25
24	Mond'y	114	5 02	6 54	4 24	6 04	34.5	4 56	7 00	4 20	6 10	11 57 59	28.5	11 09	10 58 30
25	Tuesd.	115	5 01	6 55	5 02	7 19	30.3	4 54	7 02	4 57	7 26	11 57 49	0. 1	pm 06	10 54 34
26	Wedn'y	116	4 59	6 56	5 45	8 29	27.2	4 53	7 03	5 38	8 39	11 57 38	1. 1	1 04	10 50 39
27	Thurs .	117	4 57	6 57	6 33	9 35	25.2	4 51	7 05	6 24	9 45	11 57 29	2. 1	2 03	10 46 43
28	Friday	118	4 56	6 58	7 26	10 34	24 6	4 49	7 06	7 16	10 43	11 57 20	3. 1	3 00	10 42 48
29	Saturd	119	4 54	7 00	8 24	11 24	25.2	4 48	7 07	8 15	11 33	11 57 11	4. 1	3 56	10 38 52
30	SUND.	120	4 53	7 01	9 23	a.m.	26.9	4 46	7 08	9 14	a.m.	11 57 03	5. 1	4 48	10 34 57

Monthly mean Temperature (average of 24 years), 40°97. Mean Velocity of the Wind (average of 16 years), 8.07 miles per hour. Average depth of Rain and Melted Snow, 2.618 inches.

Moon's Phases.	D's.	Toronto.	Quebec.
		h m	h m
◐ First Quarter ...	2	2 11 am	11 19 am
○ Full Moon	10	10 03 pm	3 38 pm
◑ Last Quarter ...	18	18 01 am	18 02 am
● New Moon	24	24 06 pm	24 06 pm
☾ Apogee	6	11. am	11. am
☾ Perigee	22	7. am	7. am

Days.	Twilight beg. or ends, Toronto. Beg. A. M.	Toronto. End P. M.	Quebec. Beg. A. M.	Quebec. End P. M.	Semidiam. Sun	Semidiam. Moon	Pole Star. Polar distance	Pole Star. Greatest Elonga. Lat. 45°
	h m	h m	h m	h m	′ ″	′ ″	° ′ ″	° ′ ″
1	2 58	8 55	2 40	9 14	15 54	15 16	1 24 39	1 59 44
11	2 38	9 14	2 15	9 37	15 52	15 07	1 24 41	1 59 46
21	2 20	9 31	1 52	10 00	15 50	16 26	1 24 44	1 59 51

The Planets.

Name of Planet.	MAY 1st. Rises.	On Merid.	Sets.	Mer. Zen. dist.	MAY 11th. Rises.	On Merid.	Sets.	Mer. Zen. dist.	MAY 21st. Rises.	On Merid.	Sets.	Mer. Zen. dist.
	h m	h m	h m	°	h m	h m	h m	°	h m	h m	h m	°
Venus	4 53 *a*	0 31 *p*	8 09 *p*	20.6	4 08 *a*	11 29 *a*	6 50 *p*	24.2	3 29 *a*	10 34 *a*	5 38 *p*	27.9
Mars	8 51 *a*	4 36 *p*	0 22 *a*	19.6	8 41 *a*	4 21 *p*	midnig	20 5	8 27 *a*	4 06 *p*	11 44 *p*	21.7
Jupiter	10 45 *p*	3 17 *a*	7 45 *a*	66.6	10 03 *p*	2 35 *a*	7 03 *a*	66.6	9 20 *p*	1 52 *a*	6 19 *a*	66 6
Saturn	5 26 *p*	11 00 *p*	4 38 *a*	51.0	4 43 *p*	10 18 *p*	3 57 *a*	50.9	4 31 *p*	9 36 *p*	3 16 *a*	50.7
Uranus	7 26 *a*	3 07 *p*	10 49 *p*	20.0	6 49 *a*	2 30 *p*	10 12 *p*	20.0	6 12 *a*	1 53 *p*	9 34 *p*	20.0

NOTE.—In the above Table *a* signifies A. M., and *p* P. M.

Day of Month	Day of Week.	Day of Year.	Toronto. Sun. Rises.	Toronto. Sun. Sets.	Toronto. Moon. Rises.	Toronto. Moon. Sets.	☾'s Mer Zen Dist	Quebec. Sun. Rises.	Quebec. Sun. Sets.	Quebec. Moon. Rises.	Quebec. Moon. Sets.	Upper and Lower Canada. Sun on Meridian.	☾'s Age Noon.	Moon on Merid	Upper Transit of Pole Star.
			h m	h m	h m	h m	°	h m	h m	h m	h m	h m s	days	h m	h m s
1	Mond'y	121	4 52	7 02	10 24	0 07	29.4	4 44	7 09	10 16	0 16	11 56 55	6. 1	5 38	10 31 01
2	Tuesd.	122	4 50	7 04	11 24	0 44	32.5	4 43	7 11	11 18	0 51	11 56 48	7. 1	6 24	10 27 06
3	Wedn'y	123	4 49	7 05	pm 24	1 17	36 1	4 42	7 12	pm 20	1 21	11 56 42	8. 1	7 09	10 23 11
4	Thurs .	124	4 48	7 06	1 23	1 46	39.9	4 40	7 14	1 21	1 49	11 56 36	9. 1	7 52	10 19 15
5	Friday.	125	4 47	7 07	2 20	2 14	43.8	4 39	7 15	2 20	2 15	11 56 30	10. 1	8 34	10 15 20
6	Saturd.	126	4 45	7 08	3 18	2 40	47.8	4 37	7 16	3 20	2 41	11 56 26	11. 1	9 16	10 11 25
7	SUND.	127	4 43	7 09	4 16	3 07	51.6	4 35	7 17	4 20	3 05	11 56 21	12. 1	9 59	10 07 29
8	Mond'y	128	4 42	7 10	5 14	3 35	55.1	4 34	7 18	5 18	3 31	11 56 17	13. 1	10 42	10 03 34
9	Tuesd.	129	4 41	7 11	6 13	4 05	8.1	4 33	7 19	6 21	3 59	11 56 14	14. 1	11 29	9 59 38
10	Wedn'y	130	4 40	7 12	7 11	4 40	.....	4 31	7 21	7 26	4 32	11 56 12	15. 1	a.m	9 55 43
11	Thurs.	131	4 39	7 13	8 09	5 17	60.5	4 30	7 22	8 19	5 09	11 56 09	16. 1	0 16	9 51 48
12	Friday	132	4 38	7 14	9 04	6 01	62.1	4 29	7 23	9 13	5 52	11 56 08	17. 1	1 06	9 47 52
13	Saturd.	133	4 36	7 16	9 55	6 50	62.7	4 27	7 25	10 04	6 40	11 56 07	18. 1	1 57	9 43 57
14	SUND.	134	4 35	7 17	10 41	7 46	62.3	4 26	7 26	10 51	7 36	11 56 07	19. 1	2 49	9 40 01
15	Mond'y	135	4 34	7 18	11 24	8 46	60.8	4 25	7 27	11 31	8 38	11 56 07	20. 1	3 42	9 36 06
16	Tuesd.	136	4 33	7 19	a.m.	9 50	8.4	4 24	7 28	a m.	9 43	11 56 08	21. 1	4 34	9 32 11
17	Wedn'y	137	4 32	7 20	0 02	10 57	54 9	4 23	7 29	0 08	10 51	11 56 10	22. 1	5 26	9 28 16
18	Thurs.	138	4 31	7 21	0 37	pm 06	50.9	4 22	7 30	0 41	pm 03	11 56 12	23. 1	6 18	9 24 20
19	Friday.	139	4 30	7 22	1 11	1 17	46.2	4 20	7 32	1 14	1 17	11 56 14	24. 1	7 10	9 20 25
20	Saturd	140	4 29	7 23	1 45	2 28	41.4	4 18	7 33	1 44	2 31	11 56 17	25. 1	8 02	9 16 30
21	SUND.	141	4 28	7 24	2 19	3 42	36.6	4 17	7 34	2 16	3 46	11 56 21	26. 1	8 55	9 12 34
22	Mond'y	142	4 27	7 25	2 55	4 55	32 2	4 16	7 35	2 49	5 01	11 56 25	27. 1	9 50	9 08 39
23	Tuesd	143	4 27	7 26	3 35	6 07	28.6	4 15	7 36	3 29	6 15	11 56 30	28. 1	10 47	9 04 44
24	Wedn'y	144	4 27	7 27	4 20	7 16	26 0	4 15	7 38	4 12	7 25	11 56 35	29. 1	11 45	9 00 49
25	Thurs.	145	4 26	7 28	5 11	8 19	24.7	4 14	7 40	5 02	8 29	11 56 41	0. 7	pm 44	8 56 54
26	Friday	146	4 25	7 29	6 06	9 13	24.7	4 13	7 41	5 56	9 24	11 56 48	1. 7	1 41	8 52 59
27	Saturd	147	4 24	7 30	7 06	10 01	25.8	4 12	7 42	6 57	10 09	11 56 54	2. 7	2 36	8 49 03
28	SUND.	148	4 23	7 31	8 07	10 41	28.1	4 11	7 43	8 00	10 49	11 57 01	3. 7	3 28	8 45 08
29	Mond'y	149	4 23	7 31	9 10	11 16	31.0	4 11	7 43	9 03	11 21	11 57 09	4. 7	4 17	8 41 13
30	Tuesd.	150	4 22	7 32	10 11	11 47	34.5	4 10	7 44	10 06	11 05	11 57 17	5. 7	5 03	8 37 18
31	Wedn'y	151	4 21	7 33	11 11	a.m.	38.3	4 09	7 45	11 09	a.m.	11 57 26	6. 7	5 48	8 33 23

Monthly mean Temperature (average of 24 years), 51°55. Mean Velocity of the Wind (average of 16 years), 6.65 miles per hour. Average depth of Rain and melted Snow, 3.179 inches.

Moon's Phases.	Ds	Toronto.	Quebec.	Days.	Twilight beg. or ends, Toronto. Beg. A. M.	Toronto. End P. M.	Quebec. Beg. A. M.	Quebec. End P. M.	Semidiam. Sun	Semidiam. Moon	Pole Star. Polar distance	Pole Star. Greatest Elonga. Lat. 45°
		h m	h m									
● First Quarter ...	1	3 04 am	3 36 am									
○ Full Moon	9	4 24 am	4 56 am									
◐ Last Quarter ...	16	6 36 am	7 08 am									
● New Moon	23	2 39 am	3 12 am									
◑ First Quarter ...	31	8 23 pm	8 55 pm									
					h m	h m	h m	h m	′ ″	′ ″	° ′ ″	° ′ ″
☾ Apogee	3	4. am	4. am	1	2 05	9 50	1 30	10 25	15 48	14 51	1 24 45	1 59 52
☾ Perigee	18	11. am	11. am	11	1 55	10 2	1 14	10 39	15 47	15 42	1 24 46	1 59 53
☾ Apogee	30	10. pm	10. pm	21	1 55	10 7	1 11	10 51	15 46	15 04	1 24 47	1 59 55

The Planets.

Name of Planet.	JUNE 1st. Rises.	On Merid.	Sets.	Mer. Zen. dist.	JUNE 11th. Rises.	On Merid.	Sets.	Mer. Zen. dist.	JUNE 21st. Rises.	On Merid.	Sets.	Mer. Zen. dist.
	h m	h m	h m	°	h m	h m	h m	°	h m	h m	h m	°
Venus	2 54 *a*	9 49 *a*	4 44 *p*	30.2	2 29 *a*	9 23 *a*	4 16 *p*	30.6	2 07 *a*	9 05 *a*	4 03 *p*	29.7
Mars	8 22 *a*	3 49 *p*	11 16 *p*	23.2	8 14 *a*	3 34 *p*	10 53 *p*	24 8	8 07 *a*	3 18 *p*	10 29 *p*	26.5
Jupiter	8 31 *p*	1 03 *a*	5 31 *a*	66 6	7 46 *p*	0 19 *a*	4 46 *a*	66.6	7 01 *p*	11 29 *p*	4 02 *a*	66.5
Saturn.....	3 15 *p*	8 51 *p*	2 31 *a*	50.5	2 34 *p*	8 10 *p*	1 51 *a*	50.4	1 54 *p*	7 30 *p*	1 11 *a*	50.4
Uranus	5 31 *a*	1 13 *p*	8 54 *p*	20.0	4 54 *a*	0 36 *p*	8 17 *p*	20.0	4 18 *a*	11 59 *a*	7 41 *p*	20.0

Note.—In the above Table *a* signifies A. M. and *p* P. M.

Day of Month	Day of Week.	Day of Year.	Toronto. Sun. Rises.	Sun. Sets.	Moon. Rises.	Moon. Sets.	☾'s Mer. Zen Dist.	Quebec. Sun. Rises.	Sun. Sets.	Moon. Rises.	Moon. Sets.	Upper and Lower Canada. Sun on Meridian.	☾'s Age Noon.	Moon on Merid.	Upper Transit of Pole Star.
			h m	h m	h m	h m	°	h m	h m	h m	h m	h m s	days	h m	h m s
1	Thurs..	152	4 21	7 34	pm 10 0	16	42.2	4 09	7 46	pm 09	0 18	11 57 34	7. 7	6 30	8 29 27
2	Friday	153	4 21	7 35	1 09	0 48	46.2	4 09	7 47	1 10	0 43	11 57 44	8. 7	7 13	8 25 32
3	Saturd.	154	4 20	7 36	2 06	1 10	50 1	4 08	7 48	2 09	1 08	11 57 53	9. 7	7 55	8 21 37
4	SUND.	155	4 20	7 36	3 04	1 37	53.7	4 07	7 49	3 08	1 34	11 58 03	10. 7	8 38	8 17 42
5	Mond'y	156	4 19	7 37	4 03	2 06	56.9	4 06	7 50	4 09	2 01	11 58 14	11. 7	9 23	8 13 47
6	Tuesd.	157	4 19	7 37	5 01	2 38	59.6	4 06	7 51	5 10	2 32	11 58 24	12. 7	10 10	8 09 52
7	Wedn'y	158	4 19	7 38	6 00	3 14	61.6	4 06	7 52	6 09	3 07	11 58 35	13. 7	11 00	8 05 57
8	Thurs..	159	4 19	7 39	6 57	3 57	62.6	4 06	7 52	7 06	3 48	11 58 46	14. 7	11 51	8 02 02
9	Friday.	160	4 19	7 39	7 50	4 44	.....	4 05	7 53	8 00	4 35	11 58 58	15. 7	a.m.	7 58 07
10	Saturd	161	4 18	7 40	8 39	5 37	62.7	4 05	7 53	8 49	5 27	11 59 10	16. 7	0 43	7 54 12
11	SUND.	162	4 18	7 40	9 23	6 38	61.5	4 05	7 53	9 31	6 28	11 59 22	17. 7	1 37	7 50 16
12	Mond's	163	4 18	7 41	10 04	7 41	59 3	4 05	7 54	10 10	7 34	11 59 34	18. 7	2 30	7 46 21
13	Tuesd.	164	4 18	7 42	10 41	8 48	56 2	4 05	7 55	10 45	8 43	11 59 46	19. 7	3 23	7 42 26
14	Wedn'y	165	4 18	7 42	11 14	9 57	52.3	4 05	7 55	11 16	9 54	11 59 59	20 7	4 15	7 38 31
15	Thurs..	166	4 18	7 42	11 47	11 06	47 8	4 05	7 55	11 48	11 05	12 00 11	21. 7	5 06	7 34 36
16	Friday	167	4 18	7 42	a.m.	pm 18	43.1	4 05	7 55	a m.	pm 18	12 00 24	22. 7	5 58	7 30 41
17	Saturd	168	4 18	7 43	0 21	1 28	38.4	4 05	7 56	0 18	1 32	12 00 37	23. 7	6 50	7 26 46
18	SUND	169	4 18	7 44	0 55	2 39	33.9	4 05	7 57	0 51	2 44	12 00 50	24. 7	7 42	7 22 51
19	Mond's	170	4 18	7 44	1 33	3 50	30 0	4 05	7 57	1 26	3 57	12 01 03	25. 7	8 37	7 18 56
20	Tuesd.	171	4 18	7 44	2 14	4 59	27.0	4 05	7 57	2 06	5 07	12 01 16	26. 7	9 33	7 15 01
21	Wedn'y	172	4 18	7 44	3 00	6 03	25 2	4 05	7 57	2 52	6 12	12 01 29	27. 7	10 30	7 11 06
22	Thurs.	173	4 19	7 45	3 53	7 01	24.5	4 06	7 58	3 42	7 11	12 01 42	28. 7	11 27	7 07 11
23	Friday.	174	4 19	7 45	4 50	7 52	25.1	4 06	7 58	4 41	8 02	12 01 55	0. 4	pm 23	7 03 16
24	Saturd	175	4 19	7 45	5 51	8 36	26 9	4 06	7 58	5 42	8 45	12 02 08	1. 4	1 17	6 59 21
25	SUND.	176	4 20	7 45	6 54	9 14	29.5	4 06	7 58	6 47	9 21	12 02 21	2. 4	2 08	6 55 26
26	Mond'y	177	4 21	7 45	7 56	9 48	32.7	4 07	7 59	7 50	9 52	12 02 34	3. 4	2 56	6 51 31
27	Tuesd..	178	4 21	7 45	8 57	10 18	36.4	4 08	7 58	8 54	10 21	12 02 46	4. 4	3 42	6 47 36
28	Wedn'y	179	4 21	7 45	9 58	10 45	40 4	4 08	7 58	9 55	10 46	12 02 58	5. 4	4 25	6 43 41
29	Thurs..	180	4 21	7 44	10 56	11 12	44.4	4 08	7 58	10 56	11 11	12 03 10	6. 4	5 08	6 39 46
30	Friday.	181	4 22	7 44	11 54	11 39	48.3	4 09	7 58	11 56	11 35	12 03 22	7. 4	5 50	6 35 51

Monthly mean Temperature (average of 24 years). 61°27. Mean Velocity of the Wind (average of 16 years), 5.31 miles per hour. Average depth of Rain, 2.962 inches.

Moon's Phases.	D's	Toronto.	Quebec.
		h m	h m
○ Full Moon.....	8	3 10 pm	3 42 pm
◐ Last Quarter...	15	11 09 am	11 41 am
● New Moon.....	22	1 12 pm	1 44 pm
◑ First Quarter...	30	1 52 pm	2 24 pm
☾ Perigee	13	2. pm	2. pm
☾ Apogee	28	5. pm	5. pm

Days.	Twilight beg. or ends. Toronto. Beg. A. M.	Toronto. End P. M.	Quebec. Beg. A. M.	Quebec. End P. M.	Semidiam. Sun	Semidiam. Moon	Pole Star. Polar distance	Pole Star. Greatest Elonga. Lat. 45°
	h m	h m	h m	h m	′ ″	′ ″	° ′ ″	° ′ ′
1	2 01	10 6	1 20	10 45	15 46	14 49	1 24 47	1 59 55
11	2 13	9 57	1 38	10 32	15 46	16 09	1 24 46	1 59 53
21	2 30	9 36	2 01	10 11	15 47	15 33	1 24 45	1 59 52

The Planets.

Name of Planet.	JULY 1st. Rises.	On Merid	Sets.	Mer. Zen. dist.	JULY 11th. Rises.	On Merid.	Sets.	Mer. Zen. dist.	JULY 21st. Rises.	On Merid.	Sets.	Mer. Zen. dist.
	h m	h m	h m	°	h m	h m	h m	°	h m	h m	h m	°
Venus	1 51 *a*	8 56 *a*	4 01 *p*	28.1	1 39 *a*	8 52 *a*	4 04 *p*	26.3	1 31 *a*	8 51 *a*	4 12 *p*	24.4
Mars.	8 01 *a*	3 02 *p*	10 04 *p*	28.5	7 53 *a*	2 47 *p*	9 40 *p*	30.7	7 46 *a*	2 31 *p*	9 15 *p*	32.9
Jupiter	6 17 *p*	10 45 *p*	3 17 *a*	66 5	5 33 *p*	10 01 *p*	2 33 *a*	66 5	4 49 *p*	9 18 *p*	1 51 *a*	66.4
Saturn.....	1 15 *p*	6 51 *p*	0 31 *a*	50 4	0 37 *p*	6 16 *p*	11 48 *p*	50.6	11 59 *a*	5 34 *p*	11 09 *p*	50.7
Uranus	3 41 *a*	11 22 *a*	7 04 *p*	20 0	3 04 *a*	10 45 *a*	6 27 *p*	20.0	2 27 *a*	10 09 *a*	5 50 *p*	20.0

Note.—In the above Table *a* signifies A. M., and *p* P. M.

Day of Month	Day of Week.	Day of Year.	Toronto. Sun. Rises.	Toronto. Sun. Sets.	Toronto. Moon. Rises.	Toronto. Moon. Sets.	☾'s Mer Zen. Dist	Quebec. Sun. Rises.	Quebec. Sun. Sets.	Quebec. Moon. Rises.	Quebec. Moon. Sets.	Upper and Lower Canada. Sun on Meridian.	☾'s Age Noon.	Moon on Merid.	Upper Transit of Pole Star.
			h m	h m	h m	h m	°	h m	h m	h m	h m	h m s	days	h m	h m s
1	Saturd	182	4 23	7 45	pm 52	a.m.	52.1	4 10	7 58	pm 56	a.m.	12 03 34	8. 4	6 33	6 31 56
2	SUND.	183	4 23	7 45	1 50	0 07	55.5	4 11	7 57	1 56	0 03	12 03 45	9. 4	7 17	6 28 01
3	Mond'y	184	4 24	7 44	2 49	0 38	58.3	4 11	7 57	2 57	0 32	12 03 56	10. 4	8 03	6 24 06
4	Tuesd	185	4 24	7 44	3 48	1 12	60.8	4 12	7 56	3 56	1 05	12 04 07	11. 4	8 57	6 20 11
5	Wedn'y	186	4 25	7 43	4 55	1 51	62.3	4 12	7 56	4 54	1 43	12 04 17	12. 4	9 41	6 16 16
6	Thurs.	187	4 25	7 43	5 41	2 35	62.7	4 14	7 56	5 51	2 26	12 04 27	13. 4	10 34	6 12 19
7	Friday.	188	4 27	7 43	6 32	3 28	62 1	4 15	7 56	6 48	3 18	12 04 37	14. 4	11 28	6 08 26
8	Saturd.	189	4 27	7 43	7 20	4 23	.....	4 15	7 55	7 28	4 15	12 04 46	15. 4	a.m	6 04 31
9	SUND.	190	4 28	7 42	8 03	5 28	60.4	4 16	7 55	8 10	5 21	12 04 55	16. 4	0 22	6 00 36
10	Mond'y	191	4 28	7 42	8 42	6 37	57 6	4 17	7 54	8 47	6 30	12 05 04	17. 4	1 17	5 56 41
11	Tuesd..	192	4 29	7 41	9 17	7 47	53.8	4 17	7 53	9 20	7 43	12 05 12	18. 4	2 11	5 52 46
12	Wedn'y	193	4 30	7 40	9 50	8 57	49.5	4 18	7 53	9 52	8 55	12 05 19	19. 4	3 03	5 48 51
13	Thurs.	194	4 30	7 40	10 24	10 08	44 8	4 20	7 52	10 23	10 08	12 05 26	20. 4	3 55	5 44 56
14	Friday.	195	4 31	7 40	10 58	11 20	40.0	4 21	7 51	10 54	11 22	12 05 33	21. 4	4 47	5 41 00
15	Saturd.	196	4 33	7 39	11 34	pm 29	35.4	4 21	7 50	11 29	pm 53	12 05 39	22. 4	5 39	5 37 05
16	SUND.	197	4 34	7 38	a.m	1 40	31.4	4 22	7 50	a.m.	1 47	12 05 45	23. 4	6 33	5 33 10
17	Mond'y	198	4 34	7 37	0 13	2 48	28.1	4 23	7 49	0 06	2 56	12 05 50	24. 4	7 27	5 29 15
18	Tuesd .	199	4 35	7 37	0 57	3 52	25.8	4 24	7 48	0 48	4 01	12 05 55	25. 4	8 22	5 25 25
19	Wedn'y	200	4 36	7 36	1 46	4 52	24.7	4 24	7 48	1 36	5 01	12 05 59	26. 4	9 18	5 21 30
20	Thurs..	201	4 37	7 35	2 39	5 44	24.8	4 25	7 47	2 30	5 54	12 06 03	27. 4	10 13	5 17 35
21	Friday.	202	4 38	7 34	3 38	6 32	26.0	4 27	7 45	3 29	6 39	12 06 06	28. 4	11 07	5 13 35
22	Saturd.	203	4 39	7 33	4 40	7 12	28.2	4 28	7 43	4 31	7 19	12 06 09	29. 4	11 59	5 09 40
23	SUND.	204	4 40	7 32	5 42	7 46	31.1	4 29	7 42	5 34	7 52	12 06 11	0. 9	pm 48	5 05 45
24	Mond'y	205	4 41	7 31	6 44	8 18	34.7	4 30	7 41	6 39	8 21	12 06 12	1. 9	1 35	5 01 50
25	Tuesd..	206	4 4	7 30	7 45	8 46	38 5	4 32	7 40	7 42	8 49	12 06 13	2. 9	2 20	4 57 55
26	Wedn'y	207	4 43	7 29	8 44	9 15	42.6	4 32	7 39	8 43	9 15	12 06 13	3. 9	3 03	4 53 59
27	Thurs..	208	4 44	7 28	9 43	9 41	46 5	4 33	7 38	9 44	9 40	12 06 13	4. 9	3 46	4 50 05
28	Friday	209	4 45	7 27	10 41	10 09	50.3	4 35	7 36	10 43	10 05	12 06 12	5. 9	4 28	4 46 10
29	Saturd	210	4 46	7 26	11 39	10 39	53 9	4 36	7 35	11 43	10 34	12 06 10	6. 9	5 12	4 42 15
30	SUND.	211	4 47	7 25	pm 36	11 11	57.1	4 37	7 34	pm 43	11 04	12 06 08	7. 9	5 56	4 38 20
31	Mond'y	212	4 48	7 24	1 36	11 49	59.7	4 38	7 33	1 44	11 41	12 06 05	8. 9	6 44	4 34 25

Monthly mean Temperature (average of 24 years), 66°87. Mean Velocity of the Wind (average of 16 years), 4.90 miles per hour. Average depth of Rain, 3.564 inches.

Moon's Phases.	Dys.	Toronto.	Quebec.	Days.	Twilight beg. or ends, Toronto. Beg. A. M.	Toronto. End P. M.	Quebec. Beg. A. M.	Quebec. End. P. M	Semidiam. Sun	Semidiam. Moon	Pole Star. Polar distance	Pole Star. Greatest Elonga. Lat. 45°
		h m	h m		h m	h m	h m	h m	′ ″	′ ″	° ′ ″	° ′ ″
○ Full Moon	7	0 12 am	0 44 am									
◐ Last Quarter...	13	4 25 pm	4 57 pm									
● New Moon.....	21	2 00 am	2 32 am									
◑ First Quarter...	29	6 29 am	7 01 am									
☾ Perigee	9	2. pm	2. pm	1	2 49	9 23	2 20	9 45	15 48	15 08	1 24 43	1 59 49
☾ Apogee	25	10. am	10. am	11	3 07	9 03	2 49	9 21	15 49	16 20	1 24 41	1 59 46
				21	3 33	8 42	3 09	8 57	15 51	15 59	1 24 39	1 59 44

The Planets.

Name of Planet.	August 1st. Rises.	On Merid.	Sets.	Mer. Zen. dist.	August 11th. Rises.	On Merid.	Sets.	Mer. Zen dist.	August 21st. Rises.	On Merid	Sets.	Mer. Zen. dist.
	h m	h m	h m	°	h m	h m	h m	°	h m	h m	h m	°
Venus	1 28 *a*	8 55 *a*	4 22 *p*	23.2	1 31 *a*	9 06 *a*	4 31 *p*	22.5	1 40 *a*	9 09 *a*	4 38 *p*	22.8
Mars	7 39 *a*	2 13 *p*	8 46 *p*	35.6	7 33 *a*	1 56 *p*	8 20 *p*	38.1	7 26 *a*	1 40 *p*	7 54 *p*	40.7
Jupiter	4 03 *p*	8 32 *p*	1 04 *a*	66 4	3 22 *p*	7 51 *p*	0 24 *a*	66.4	2 43 *p*	7 12 *p*	11 41 *p*	66.4
Saturn..... ...	11 19 *a*	4 53 *p*	0 27 *p*	51.0	10 42 *a*	4 16 *p*	9 49 *p*	51.2	10 06 *a*	3 39 *p*	9 12 *p*	51.3
Uranus	1 47 *a*	9 28 *a*	5 09 *p*	20.0	1 10 *a*	8 51 *a*	4 32 *p*	20 0	0 32 *a*	8 13 *a*	3 55 *p*	20.0

NOTE.—In the above Table, *a* signifies A. M., and *p* P. M.

Day of Month	Day of Week.	Day of Year	Toronto. Sun. Rises.	Sun. Sets.	Moon. Rises.	Moon. Sets.	☾'s Mer Zen Dis.	Quebec. Sun. Rises.	Sun. Sets.	Moon. Rises.	Moon. Sets.	Upper and Lower Canada. Sun on Meridian.	☾'s Age. Noon.	Moon on Merid	Upper Transit of Pole Star.
			h m	h m	h m	h m	°	h m	h m	h m	h m	h m s	days	h m	h m s
1	Tuesd.	213	4 49	7 28	2 31	a.m	61.5	4 40	7 32	2 41	a.m.	12 06 01	9. 9	7 31	4 30 29
2	Wedn'y	214	4 50	7 22	3 28	0 28	62.5	4 42	7 30	3 37	0 19	12 05 57	10. 9	8 22	4 26 34
3	Thurs..	215	4 51	7 21	4 20	1 17	62.4	4 43	7 29	4 31	1 06	12 05 53	11. 9	9 15	4 22 39
4	Friday	216	4 53	7 19	5 10	2 11	61.2	4 45	7 28	5 19	2 01	12 05 47	12. 9	10 09	4 18 44
5	Saturd	217	4 54	7 18	5 56	3 11	59.0	4 46	7 26	6 03	3 03	12 05 41	13. 9	11 04	4 14 50
6	SUND	218	4 55	7 17	6 37	4 18	55.6	4 47	7 25	6 43	4 10	12 05 35	14. 9	11 59	4 10 54
7	Mond'y	219	4 55	7 15	7 16	5 28	.....	4 47	7 23	7 20	5 22	12 05 28	15. 9	a.m.	4 06 59
8	Tuesd .	220	4 56	7 14	5 51	6 40	51.5	4 49	7 21	7 53	6 37	12 05 20	16. 9	0 54	4 03 04
9	Wedn'y	221	4 58	7 12	8 26	7 54	46.7	4 50	7 20	8 25	7 53	12 05 12	17. 9	1 48	3 59 08
10	Thurs..	222	4 59	7 11	9 00	9 08	41.8	4 52	7 18	8 58	9 09	12 05 03	18. 9	2 42	3 55 13
11	Friday.	223	5 00	7 10	9 36	10 20	37 1	4 53	7 17	9 32	10 23	12 04 53	19. 9	3 35	3 51 18
12	Saturd.	224	5 01	7 09	10 15	11 30	32.8	4 54	7 16	10 09	11 31	12 04 43	20. 9	4 29	3 47 23
13	SUND.	225	5 03	7 07	10 57	pm 40	29.2	4 55	7 14	10 49	pm 48	12 04 33	21. 9	5 24	3 43 28
14	Mond'y	226	5 03	7 05	11 45	1 49	26.6	4 56	7 12	11 35	1 54	12 04 22	22. 9	6 18	3 39 33
15	Tuesd .	227	5 04	7 04	a.m.	2 45	25.1	4 58	7 10	a.m.	2 56	12 04 10	23. 9	7 14	3 35 37
16	Wedn'y	228	5 06	7 02	0 37	3 40	24.8	4 59	7 09	0 27	3 51	12 03 58	24. 9	8 09	3 31 42
17	Thurs..	229	5 07	7 01	1 32	4 28	25.6	5 01	7 07	1 22	4 31	12 03 46	25. 9	9 02	3 27 47
18	Friday	230	5 08	7 00	2 30	5 09	27.4	5 02	7 06	2 21	5 16	12 03 33	26. 9	9 52	3 23 52
19	Saturd.	231	5 09	6 58	3 31	5 47	30 0	5 03	7 04	3 24	5 53	12 03 19	27. 9	10 43	3 19 57
20	SUND	232	5 10	6 56	4 32	6 19	33 3	5 04	7 02	4 27	6 23	12 03 05	28. 9	11 30	3 16 01
21	Mond'y	233	5 11	6 55	5 35	6 50	37.0	5 06	7 00	5 30	6 52	12 02 51	0. 4	pm 16	3 12 06
22	Tuesd.	234	5 13	6 53	6 34	7 17	40.9	5 07	6 59	6 32	7 18	12 02 36	1. 4	1 00	3 08 11
23	Wedn'y	235	5 14	6 51	7 32	7 41	44.9	5 08	6 57	7 32	7 43	12 02 21	2. 4	1 42	3 04 16
24	Thurs..	236	5 15	6 49	8 31	8 12	48.8	5 09	6 55	8 33	8 09	12 02 05	3. 4	2 25	3 00 20
25	Friday.	237	5 16	6 48	9 29	8 41	52 4	5 11	6 53	9 33	8 37	12 01 49	4. 4	3 08	2 56 25
26	Saturd.	238	5 17	6 47	10 26	9 12	55.7	5 13	6 51	10 32	9 05	12 01 32	5. 4	3 51	2 52 30
27	SUND.	239	5 18	6 45	11 23	9 45	58 5	5 13	6 49	11 30	9 37	12 01 15	6. 4	4 36	2 48 34
28	Mond'y	240	5 19	6 43	pm 21	10 25	60.6	5 15	6 47	pm 29	10 16	12 00 58	7. 4	5 24	2 44 39
29	Tuesd..	241	5 20	6 42	1 15	11 08	61.9	5 16	6 46	1 24	10 59	12 00 40	8. 4	6 12	2 40 44
30	Wedn'y	242	5 21	6 40	2 09	11 58	62.4	5 17	6 44	2 19	11 48	12 00 22	9. 4	7 03	2 36 48
31	Thurs.	243	5 22	6 38	3 00	a.m.	61.8	5 18	6 42	3 09	a.m.	12 00 03	10. 4	7 56	2 32 52

Monthly mean Temperature (average of 24 years), 66°11. Mean Velocity of the Wind (average of 16 years), 5.20 miles per hour. Average depth of Rain, 2.941 inches.

Moon's Phases.	Days.	Toronto.	Quebec.
		h m	h m
○ Full Moon	5	8 34 am	9 06 am
◐ Last Quarter ...	11	11 40 pm	.....
	12	... .	0 12 am
● New Moon.....	19	5 28 pm	6 00 pm
◑ First Quarter.....	27	9 29 pm	10 01 pm
☾ Perigee	6	4. pm	4. pm
☾ Apogee	21	11. pm	11. pm

Days.	Twilight beg. or ends, Toronto Beg. A. M.	Toronto End P. M.	Quebec Beg. A. M.	Quebec End P. M.	Semidiam. Sun	Semidiam. Moon	Pole Star. Polar distance	Pole Star. Greatest Elonga. Lat. 45°
	h m	h m	h m	h m	′ ″	′ ″	° ′ ″	° ′ ″
1	3 41	8 18	3 30	8 30	15 54	15 47	1 24 35	1 59 38
6	3 56	7 57	3 47	8 06	15 56	15 56	1 24 32	1 59 34
11	4 12	7 35	4 04	7 42	15 59	14 44	1 24 29	1 59 29

The Planets.

Name of Planet.	September 1st. Rises.	On Merid.	Sets.	Mer Zen dist.	September 11th. Rises.	On Merid.	Sets.	Mer. Zen. dist.	September 21st. Rises.	On Merid.	Sets.	Mer. Zen. dist.
	h m	h m	h m	°	h m	h m	h m	°	h m	h m	h m	°
Venus	1 55 *a*	9 18 *a*	4 41 *p*	24.0	2 13 *a*	9 27 *a*	4 40 *p*	26.1	2 34 *a*	9 35 *a*	4 36 *p*	29.1
Mars	7 20 *a*	1 23 *p*	7 26 *p*	43.7	7 14 *a*	1 07 *p*	7 00 *p*	46.8	7 09 *a*	0 52 *p*	6 34 *p*	49.0
Jupiter.....	2 02 *p*	6 30 *p*	10 58 *p*	66.5	1 26 *p*	5 54 *p*	10 22 *p*	66.0	0 51 *p*	5 19 *p*	9 46 *p*	66.7
Saturn	9 29 *a*	3 00 *p*	8 30 *p*	51.9	8 55 *a*	2 24 *p*	7 53 *p*	52.8	8 21 *a*	1 49 *p*	7 16 *p*	52.7
Uranus	11 46 *p*	7 32 *a*	3 13 *p*	20.0	11 08 *p*	6 54 *a*	2 35 *p*	20.0	10 30 *p*	6 15 *a*	1 57 *p*	20.0

Note.—In the above Table *a* signifies A. M., and *p* P. M.

Day of Month	Day of Week.	Day of Year.	Toronto. Sun. Rises.	Toronto. Sun. Sets.	Toronto. Moon. Rises.	Toronto. Moon. Sets.	Toronto. ☾'s Mer. Zen Dist	Quebec. Sun. Rises.	Quebec. Sun. Sets.	Quebec. Moon. Rises.	Quebec. Moon. Sets.	Upper and Lower Canada. Sun on Meridian.	☾'s Age Noon.	Moon on Merid.	Upper Transit of Pole Star.
			h m	h m	h m	h m	°	h m	h m	h m	h m	h m s	days	h m	h m s
1	Friday.	244	5 24	6 35	3 45	0 55	60.1	5 20	6 40	3 53	0 45	11 59 45	11. 4	8 49	2 28 58
2	Saturd	245	5 25	6 34	4 29	1 57	57.3	5 21	6 37	4 36	1 49	11 59 25	12. 4	9 44	2 25 03
3	SUND.	246	5 26	6 32	5 09	3 05	53.0	5 22	6 36	5 14	2 59	11 59 06	13. 4	10 39	2 21 07
4	Mond'y	247	5 27	6 30	5 46	4 16	49.1	5 24	6 34	5 49	4 12	11 58 46	14. 4	11 34	2 17 12
5	Tuesd..	248	5 29	6 28	6 21	5 30	.....	5 26	6 32	6 22	5 28	11 58 27	15. 4	a.m.	2 13 16
6	Wedn'y	249	5 30	6 27	6 59	6 45	44.2	5 27	6 30	6 55	6 45	11 58 06	16. 4	0 28	2 09 21
7	Thurs..	250	5 31	6 25	7 34	8 01	39.2	5 28	6 28	7 31	8 03	11 57 46	17. 4	1 24	2 05 26
8	Friday.	251	5 32	6 23	8 13	9 16	34.0	5 29	6 26	8 07	9 20	11 57 26	18. 4	2 20	2 01 30
9	Saturd	252	5 33	6 22	8 52	10 27	30.0	5 30	6 24	8 45	10 34	11 57 05	19. 4	3 16	1 57 35
10	SUND.	253	5 34	6 20	9 41	11 35	27.6	5 32	6 22	9 33	11 43	11 56 43	20. 4	4 12	1 53 39
11	Mond'y	254	5 35	6 18	10 34	pm 40	25.7	5 33	6 20	10 25	pm 49	11 56 23	21. 4	5 09	1 49 44
12	Tuesd .	255	5 37	6 16	11 28	1 36	25.0	5 34	6 18	11 19	1 45	11 56 03	22. 4	6 05	1 45 48
13	Wedn'y	256	5 38	6 14	a.m	2 27	25.4	5 36	6 16	a.m.	2 36	11 55 42	23. 4	6 59	1 41 53
14	Thurs..	257	5 39	6 12	0 26	3 10	26.9	5 37	6 14	0 18	3 18	11 55 21	24. 4	7 51	1 37 57
15	Friday.	258	5 40	6 10	1 27	3 49	29.2	5 38	6 12	1 20	3 55	11 54 59	25. 4	8 41	1 34 02
16	Saturd	259	5 41	6 08	2 27	4 22	32.3	5 39	6 10	2 20	4 27	11 54 38	26. 4	9 28	1 30 06
17	SUND.	260	5 42	6 07	3 27	4 52	35.8	5 41	6 08	3 23	4 55	11 54 17	27. 4	10 13	1 26 11
18	Mond'y	261	5 43	6 05	4 27	5 21	39.6	5 42	6 06	4 24	5 22	11 53 56	28. 4	10 58	1 22 15
19	Tuesd..	262	5 44	6 03	5 26	5 49	43.5	5 43	6 04	5 25	5 48	11 53 35	29. 4	11 41	1 18 20
20	Wedn'y	263	5 45	6 01	6 23	6 15	47.4	5 45	6 02	6 24	6 13	11 53 14	0. 8	pm 23	1 14 24
21	Thurs..	264	5 46	5 59	7 21	6 43	51.1	5 46	6 00	7 24	6 39	11 52 53	1. 8	1 05	1 10 29
22	Friday.	265	5 47	5 58	8 18	7 14	54.5	5 47	5 58	8 23	7 09	11 52 33	2. 8	1 49	1 06 33
23	Saturd	266	5 48	5 56	9 16	7 47	57.5	5 48	5 56	9 22	7 40	11 52 12	3. 8	2 33	1 02 38
24	SUND.	267	5 49	5 54	10 11	8 22	59.8	5 50	5 54	10 18	8 14	11 51 51	4. 8	3 18	0 58 42
25	Mond'y	268	5 51	5 52	11 07	9 05	61.4	5 51	5 52	11 16	8 56	11 51 31	5. 8	4 07	0 54 46
26	Tuesd..	269	5 52	5 51	11 59	9 50	62.2	5 52	5 50	pm 09	9 41	11 51 11	6. 8	4 55	0 50 51
27	Wedn'y	270	5 53	5 48	pm 49	10 43	62.1	5 54	5 48	0 59	10 34	11 50 51	7. 8	5 45	0 46 55
28	Thurs..	271	5 55	5 46	1 37	11 42	60.9	5 55	5 46	1 35	11 34	11 50 31	8. 8	6 38	0 42 59
29	Friday.	272	5 56	5 45	2 21	a.m.	58.7	5 56	5 44	2 28	a.m.	11 50 11	9. 8	7 30	0 39 04
30	Saturd.	273	5 56	5 43	3 01	0 44	55.5	5 58	5 42	3 07	0 37	11 49 51	10. 8	8 23	0 35 08

Monthly mean Temperature (average of 24 years), 57°90. Mean Velocity of the Wind (average of 16 years), 5.45 miles per hour. Average depth of Rain, 3.782 inches.

Moon's Phases.	Days.	Toronto.	Quebec.	Days.	Twilight beg. or ends. Toronto. Beg. A. M.	Toronto. End P. M.	Quebec. Beg. A. M.	Quebec. End P. M.	Semidiam. Sun	Semidiam. Moon	Pole Star. Polar distance	Pole Star. Greatest Elonga. Lat. 45°
		h m	h m		h m	h m	h m	h m	′ ″	′ ″	° ′ ″	° ′ ″
○ Full Moon	4	5 14 pm	5 46 pm									
◐ Last Quarter ...	11	10 05 am	10 37 am									
● New Moon	19	11 10 am	11 42 am									
◑ First Quarter ...	27	10 32 am	11 05 am									
☾ Perigee	5	1. am	1. am	14	4 20	7 19	4 18	7 21	16 01	16 16	1 24 25	1 59 24
☾ Apogee	19	2. am	2. am	11	4 24	6 59	4 32	7 01	16 04	15 31	1 24 21	1 59 18
				21	4 46	6 43	4 46	6 44	16 07	14 47	1 24 17	1 59 13

The Planets.

Name of Planet.	October 1st. Rises.	On Merid.	Sets.	Mer. Zen. dist.	October 11th. Rises.	On Merid.	Sets.	Mer. Zen. dist.	October 21st. Rises.	On Merid.	Sets.	Mer. Zen. dist.
	h m	h m	h m	°	h m	h m	h m	°	h m	h m	h m	°
Venus	2 56 *a*	9 42 *a*	4 28 *p*	32.6	3 19 *a*	9 49 *a*	4 18 *p*	36.9	3 43 *a*	9 55 *a*	4 07 *p*	51.4
Mars	7 05 *a*	0 37 *p*	6 09 *p*	51.6	7 01 *a*	0 23 *p*	5 45 *p*	54.1	6 57 *a*	0 09 *p*	5 22 *p*	56.6
Jupiter	0 17 *p*	4 44 *p*	9 11 *p*	66.8	11 45 *a*	4 11 *p*	8 38 *p*	66.8	11 13 *a*	3 39 *p*	8 05 *p*	66.9
Saturn	7 47 *a*	1 14 *p*	6 39 *p*	53.1	7 15 *a*	0 39 *p*	6 03 *p*	53.5	6 41 *a*	0 04 *p*	5 26 *a*	53.9
Uranus	9 51 *p*	5 37 *a*	1 18 *p*	20.0	9 13 *p*	4 57 *a*	0 39 *p*	20.0	8 32 *p*	4 18 *a*	11 59 *a*	20.0

Note.—In the above Table *a* signifies A. M., and *p* P. M.

Day of Month	Day of Week	Day of Year	Toronto. Sun. Rises	Toronto. Sun. Sets	Toronto. Moon. Rises	Toronto. Moon. Sets	Toronto. ☾'s Mer. Zen. Dist.	Quebec. Sun. Rises	Quebec. Sun. Sets	Quebec. Moon. Rises	Quebec. Moon. Sets	Upper and Lower Canada. Sun on Meridian	☾'s Age Noon	Moon on Merid.	Upper Transit of Pole Star
			h m	h m	h m	h m	°	h m	h m	h m	h m	h m s	days	h m	h m s
1	SUND.	274	5 58	5 41	3 39	1 51	50.6	5 59	5 40	3 43	1 46	11 49 32	11.8	9 17	0 31 13
2	Mond'y	275	5 59	5 40	4 15	3 04	46.8	6 01	5 38	4 17	3 01	11 49 14	12.8	10 11	0 27 17
3	Tuesd..	276	6 00	5 38	4 51	4 16	41.9	6 02	5 36	4 51	4 16	11 48 55	13.8	11 07	0 23 21
4	Wedn'y	277	6 01	5 36	5 27	5 29	.....	6 03	5 35	5 24	5 30	11 48 37	14.8	a.m.	0 19 25
5	Thurs.	278	6 02	5 34	6 05	6 49	36.9	6 05	5 32	6 01	6 52	11 48 19	15.8	0 03	0 15 27
6	Friday	279	6 04	5 33	6 47	8 04	32.5	6 06	5 30	6 41	8 10	11 48 01	16.8	1 00	0 11 32
7	Saturd	280	6 05	5 31	7 35	9 18	28.9	6 07	5 29	7 27	9 25	11 47 54	17.8	1 59	0 07 36
8	SUND	281	6 06	5 29	8 26	10 26	26.4	6 09	5 26	8 17	10 35	11 47 28	18.8	2 58	0 03 40
9	Mond's	282	6 08	5 27	9 21	11 27	25.4	6 10	5 24	9 12	11 36	11 47 11	19.8	3 56	p.m.
10	Tuesd	283	6 09	5 25	10 19	pm 21	25.2	6 11	5 23	10 11	pm 30	11 46 56	20.8	4 52	11 51 55
11	Wedn's	284	6 10	5 23	11 20	1 08	26.4	6 13	5 20	11 13	1 16	11 46 40	21.8	5 46	11 47 59
12	Thurs..	285	6 11	5 22	a.m.	1 48	28.5	6 15	5 18	a.m.	1 55	11 46 26	22.8	6 37	11 44 03
13	Friday	286	6 12	5 20	0 20	2 23	31.3	6 16	5 17	0 14	2 28	11 46 11	23.8	7 25	11 40 07
14	Saturd	287	6 13	5 19	1 22	2 55	34.7	6 17	5 15	1 17	2 59	11 45 58	24.8	8 12	11 36 11
15	SUND.	288	6 15	5 17	2 20	3 24	38.4	6 18	5 14	2 17	3 25	11 45 45	25.8	8 56	11 32 15
16	Mond's	289	6 16	5 15	3 18	3 51	42.3	6 20	5 11	3 17	3 51	11 45 32	26.8	9 38	11 28 19
17	Tuesd.	290	6 18	5 13	4 16	4 18	46.1	6 21	5 09	4 17	4 16	11 45 20	27.8	10 21	11 24 23
18	Wedn's	291	6 19	5 12	5 15	4 47	49.9	6 23	5 07	5 17	4 43	11 45 09	28.8	11 04	11 20 27
19	Thurs..	292	6 20	5 11	6 12	5 16	53.5	6 24	5 06	6 16	5 11	11 44 58	29.8	11 47	11 16 32
20	Friday	293	6 21	5 09	7 09	5 48	56.6	6 26	5 04	7 15	5 42	11 44 49	1.0	pm 31	11 12 36
21	Saturd	294	6 22	5 07	8 05	6 23	59.1	6 27	5 02	8 12	6 15	11 44 39	2.0	1 16	11 08 40
22	SUND.	295	6 24	5 05	9 02	7 03	61.0	6 29	5 00	9 10	6 55	11 44 30	3.0	2 04	11 04 44
23	Mond's	296	6 25	5 04	9 55	7 48	62.0	6 30	4 58	10 05	7 38	11 44 22	4.0	2 52	11 00 48
24	Tuesd.	297	6 26	5 02	10 46	8 37	62.2	6 31	4 57	10 55	8 28	11 44 15	5.0	3 41	10 56 52
25	Wedn's	298	6 27	5 01	11 33	9 31	61.4	6 33	4 55	11 42	9 23	11 44 08	6.0	4 31	10 52 56
26	Thurs.	299	6 28	4 59	pm 18	10 31	59.6	6 34	4 54	pm 26	10 23	11 44 02	7.0	5 22	10 49 00
27	Friday.	300	6 30	4 58	1 07	11 44	56.9	6 36	4 52	1 14	11 38	11 43 57	8.0	6 23	10 45 04
28	Saturd	301	6 31	4 57	1 34	a.m.	53.4	6 37	4 51	1 39	a.m	11 43 53	9.0	7 04	10 41 08
29	SUND	302	6 33	4 55	2 10	0 42	49.1	6 39	4 49	2 13	0 38	11 43 49	10.0	7 57	10 37 12
30	Mond's	303	6 34	4 53	2 44	1 53	44.4	6 41	4 47	2 45	1 51	11 43 46	11.0	8 50	10 33 16
31	Tuesd..	304	6 35	4 51	3 23	3 06	39.5	6 42	4 46	3 18	3 06	11 43 44	12.0	9 44	10 29 20

Monthly mean Temperature (average of 24 years), 45°67. Mean Velocity of the Wind (average of 16 years), 6.11 miles per hour. Average depth of Rain and melted Snow, 2.574 inches.

Moon's Phases.	D's	Toronto.	Quebec.
		h m	h m
○ Full Moon	3	2 46 am	3 18 am
◐ Last Quarter	10	0 28 am	1 00 am
● New Moon	18	5 43 am	6 15 am
◑ First Quarter	25	9 42 pm	10 14 pm
☾ Perigee	2	1. pm	1. pm
☾ Apogee	15	7. am	7. am
☾ Perigee	30	11. pm	11. pm

Days.	Twilight beg. or ends, Toronto. Beg. A. M.	Toronto. End P. M.	Quebec. Beg. A. M.	Quebec. End P. M.	Semidiam. Sun	Semidiam. Moon	Pole Star. Polar distance	Pole Star. Greatest Elonga. Lat. 45°
	h m	h m	h m	h m	′ ″	′ ″	° ′ ″	° ′ ″
1	4 59	6 29	5 00	6 27	16 10	16 42	1 24 18	1 59 07
11	5 11	6 18	5 13	6 16	16 12	14 59	1 24 10	1 59 02
21	5 22	6 11	5 25	6 07	16 14	15 11	1 24 07	1 58 58

The Planets.

Name of Planet.	November 1st. Rises.	On Merid.	Sets.	Mer. Zen. dist.	November 11th. Rises.	On Merid.	Sets.	Mer. Zen. dist.	November 21st. Rises.	On Merid.	Sets.	Mer. Zen. dist.
	h m	h m	h m	°	h m	h m	h m	°	h m	h m	h m	°
Venus	4 07 *a*	10 01 *a*	8 55 *p*	46.2	4 34 *a*	10 08 *a*	8 41 *p*	51.4	5 00 *a*	10 16 *a*	3 31 *p*	56.9
Mars	6 53 *a*	11 56 *a*	4 59 *p*	58.9	6 50 *a*	11 4[illegible] *a*	4 38 *p*	61.0	6 48 *a*	11 33 *a*	4 18 *p*	62.9
Jupiter	10 38 *a*	3 04 *p*	7 30 *p*	67.0	10 08 *a*	2 5[illegible] *p*	6 59 *p*	67.1	9 37 *a*	2 03 *p*	6 28 *p*	67.1
Saturn	6 05 *a*	11 26 *a*	4 47 *p*	54 4	5 32 *p*	10 51 *a*	4 10 *p*	54.8	4 58 *a*	10 16 *a*	3 34 *p*	55.1
Uranus	7 48 *p*	3 34 *a*	11 15 *a*	20 0	7 08 *p*	2 54 *a*	10 35 *a*	20 0	6 27 *p*	2 13 *a*	9 55 *a*	20.0

Note.—In the above Table *a* signifies A. M., and *p* P. M.

Day of Month.	Day of Week.	Day of Year.	Toronto. Sun. Rises.	Toronto. Sun. Sets.	Toronto. Moon. Rises.	Toronto. Moon. Sets.	Toronto. ☾'s Mer. Zen Dist.	Quebec. Sun. Rises.	Quebec. Sun. Sets.	Quebec. Moon. Rises.	Quebec. Moon. Sets.	Upper and Lower Canada. Sun on Meridian.	☾'s Age Noon.	Moon on Merid.	Upper Transit of Pole Star.
			h m	h m	h m	h m	°	h m	h m	h m	h m	h m s	days	h m	h m s
1	Wedn'y	305	6 36	4 51	3 56	4 20	34.8	6 43	4 45	3 52	4 22	11 43 42	13. 0	10 41	10 25 24
2	Thurs.	306	6 38	4 50	4 36	5 37	30.7	6 45	4 43	4 30	5 41	11 43 42	14. 0	11 39	10 21 27
3	Friday	307	6 39	4 49	5 20	6 51	.....	6 46	4 42	5 13	6 58	11 43 42	15. 0	a.m.	10 17 31
4	Saturd	308	6 41	4 47	6 10	8 02	27.5	6 48	4 40	6 02	8 10	11 43 43	16. 0	0 38	10 13 35
5	SUND.	309	6 42	4 46	7 07	9 10	25.6	6 49	4 39	6 58	9 19	11 43 45	17. 0	1 39	10 09 39
6	Mond'y	310	6 43	4 45	8 05	10 11	25.0	6 51	4 37	7 56	10 20	11 43 47	18. 0	2 39	10 05 43
7	Tuesd.	311	6 44	4 44	9 08	11 01	25.6	6 52	4 36	9 00	11 10	11 43 51	19. 0	3 35	10 01 46
8	Wedn'y	312	6 46	4 42	10 11	11 45	27.5	6 54	4 34	10 04	11 53	11 43 55	20. 0	4 30	9 57 50
9	Thurs.	313	6 47	4 41	11 12	pm 23	30.2	6 55	4 33	11 06	pm 29	11 44 00	21. 0	5 21	9 53 54
10	Friday	314	6 48	4 40	a.m.	0 56	33.4	6 57	4 32	a.m.	1 00	11 44 06	22. 0	6 08	9 49 58
11	Saturd.	315	6 49	4 39	0 13	1 27	37.1	6 58	4 31	0 09	1 29	11 44 13	23. 0	6 54	9 46 02
12	SUND.	316	6 51	4 37	1 13	1 56	40.9	6 59	4 30	1 11	1 59	11 44 21	24. 0	7 38	9 42 05
13	Mond'y	317	6 53	4 36	2 10	2 22	44.7	7 00	4 29	2 10	2 21	11 44 30	25. 0	8 20	9 38 09
14	Tuesd.	318	6 54	4 36	3 09	2 50	48 6	7 02	4 27	3 11	2 48	11 44 40	26. 0	9 03	9 34 13
15	Wedn'y	319	6 55	4 35	4 05	3 19	52.3	7 03	4 26	4 09	3 14	11 44 50	27. 0	9 45	9 30 17
16	Thurs.	320	6 56	4 34	5 03	3 50	55.6	7 05	4 25	5 08	3 44	11 45 01	28. 0	10 29	9 26 19
17	Friday	321	6 57	4 33	5 59	4 28	58.4	7 07	4 24	6 05	4 16	11 45 13	29 0	11 13	9 22 23
18	Saturd.	322	6 58	4 32	6 57	5 03	60.5	7 08	4 23	7 05	4 54	11 45 26	0. 2	pm 01	9 18 27
19	SUND.	323	6 59	4 32	7 52	5 49	61.9	7 09	4 22	8 01	5 37	11 45 40	1. 2	0 50	9 14 31
20	Mond'y	324	7 00	4 31	8 48	6 33	62.3	7 10	4 21	8 52	6 24	11 45 55	2. 2	1 38	9 10 35
21	Tuesd.	325	7 01	4 30	9 32	7 26	61.9	7 12	4 20	9 41	7 17	11 46 10	3. 2	2 28	9 06 38
22	Wedn'y	326	7 02	4 30	10 17	8 21	60.4	7 14	4 19	10 26	8 16	11 46 26	4. 2	3 19	9 02 42
23	Thurs.	327	7 04	4 29	10 58	9 25	58.0	7 15	4 18	11 05	9 18	11 46 43	5. 2	4 09	8 58 46
24	Friday	328	7 06	4 28	11 36	10 31	54.8	7 16	4 18	11 41	10 26	11 47 01	6. 2	5 00	8 54 48
25	Saturd	329	7 07	4 27	pm 10	11 38	50 9	7 18	4 17	pm 14	11 35	11 47 19	7. 2	5 50	8 50 52
26	SUND.	330	7 09	4 27	0 43	a m	46.5	7 19	4 16	0 45	a.m.	11 47 39	8. 2	6 40	8 46 55
27	Mond'y	331	7 10	4 26	1 16	0 46	41.8	7 20	4 16	1 16	0 45	11 47 58	9. 2	7 32	8 42 59
28	Tuesd.	332	7 11	4 25	1 50	1 58	37.1	7 22	4 15	1 48	1 59	11 48 19	10. 2	8 25	8 39 02
29	Wedn'y	333	7 12	4 25	2 27	3 10	32.8	7 23	4 14	2 23	3 13	11 48 40	11. 2	9 21	8 35 06
30	Thurs.	334	7 14	4 24	3 07	4 25	29.1	7 24	4 14	3 01	4 30	11 49 02	12. 2	10 18	8 31 10

Monthly mean Temperature (average of 24 years), 36°75. Mean Velocity of the Wind (average of 16 years), 7.46 miles per hour. Average depth of Rain and melted Snow, 3.428 inches.

Moon's Phases.	Day.	Toronto.	Quebec.
		h m	h m
○ Full Moon	2	1 27 pm	1 59 pm
◐ Last Quarter.....	9	6 56 pm	7 28 pm
● New Moon	17	11 28 pm	Midnight
◑ First Quarter ...	26	7 14 am	7 46 am
☾ Apogee	12	10. pm	10. pm
☾ Perigee	28	10. pm	10. pm

Days.	Twilight beg. or ends, Toronto. Beg. A. M.	Toronto. End P. M.	Quebec. Beg. A. M.	Quebec. End P. M.	Semidiam. Sun	Semidiam. Moon	Pole Star. Polar distance	Pole Star. Greatest Elonga. Lat. 45°
	h m	h m	h m	h m	′ ″	′ ″	° ′ ″	° ′ ″
1	5 38	6 07	5 37	6 08	16 16	16 34	1 24 04	1 58 54
11	5 46	6 07	5 46	6 02	16 17	14 48	1 24 01	1 58 50
21	5 47	6 10	5 52	6 05	16 18	15 37	1 23 56	1 58 47

The Planets.

Name of Planet.	December 1st. Rises.	On Merid.	Sets.	Mer. Zen. dist.	December 11th. Rises.	On Merid.	Sets.	Mer. Zen. dist.	December 21st. Rises.	On Merid.	Sets.	Mer. Zen. dist.
	h m	h m	h m	°	h m	h m	h m	°	h m	h m	h m	°
Venus	5 26 *a*	10 25 *a*	3 24 *p*	59.8	5 51 *a*	10 36 *a*	3 21 *p*	63.1	6 16 *a*	10 50 *a*	3 23 *p*	65.6
Mars	6 45 *a*	11 23 *a*	4 01 *p*	64.6	6 43 *a*	11 15 *a*	3 46 *p*	65.9	6 40 *a*	11 07 *a*	3 33 *p*	66.9
Jupiter.....	9 07 *a*	1 33 *p*	5 59 *p*	67.0	8 37 *a*	1 03 *p*	5 29 *p*	67.0	8 07 *a*	0 34 *p*	5 00 *p*	66.9
Saturn	4 25 *a*	9 41 *a*	2 57 *p*	55.5	3 51 *a*	9 06 *a*	2 21 *p*	55.8	3 16 *a*	8 30 *a*	1 44 *p*	56.1
Uranus.....	5 46 *p*	1 32 *a*	9 14 *a*	20.0	5 05 *p*	0 51 *a*	8 33 *a*	20.0	4 24 *p*	0 10 *a*	7 51 *a*	20.0

Note.—In the above Table *a* signifies A. M. and *p* P. M.

Day of Month	Day of Week	Day of Year	Toronto. Sun. Rises.	Sun. Sets.	Moon. Rises.	Moon. Sets.	☾'s Mer. Zen. Dist	Quebec. Sun. Rises.	Sun. Sets.	Moon. Rises.	Moon. Sets.	Upper and Lower Canada. Sun on Meridian.	☾'s Age Noon.	Moon on Merid	Upper Transit of Pole Star.
			h m	h m	h m	h m	°	h m	h m	h m	h m	h m s	days	h m	h m s
1	Friday	335	7 14	4 24	3 54	5 36	26 5	7 26	4 13	3 46	5 48	11 49 25	13. 2	11 18	8 27 14
2	Saturd	336	7 16	4 24	4 46	6 47	.....	7 26	4 18	4 37	6 55	11 49 48	14. 2	a m.	8 23 17
3	SUND.	337	7 17	4 24	5 46	7 51	25.1	7 27	4 13	5 37	8 00	11 50 12	15. 2	0 18	8 19 21
4	Mond'y	338	7 18	4 24	6 48	8 48	25.1	7 29	4 12	6 39	8 57	11 50 36	16. 2	1 18	8 15 24
5	Tuesd..	339	7 19	4 24	7 52	9 37	26.4	7 30	4 12	7 44	9 44	11 51 01	17. 2	2 15	8 11 28
6	Wedn'y	340	7 19	4 24	8 56	10 19	28.7	7 31	4 12	8 50	10 25	11 51 26	18. 2	3 09	8 07 31
7	Thurs.	341	7 20	4 23	9 59	10 55	31.7	7 32	4 12	9 55	11 01	11 51 52	19. 2	4 00	8 03 34
8	Friday	342	7 21	4 23	11 00	11 28	35.4	7 33	4 11	10 57	11 31	11 52 19	20. 2	4 48	7 59 38
9	Saturd	343	7 22	4 23	a m.	11 57	39.2	7 34	4 11	a m.	11 59	11 52 46	21. 2	5 33	7 55 41
10	SUND	344	7 23	4 23	0 00	pm 26	43.5	7 35	4 11	0 00	pm 26	11 53 13	22. 2	6 17	7 51 44
11	Mond'y	345	7 24	4 23	0 59	0 52	46 2	7 36	4 11	1 00	0 50	11 53 41	23. 2	6 59	7 47 48
12	Tuesd..	346	7 25	4 24	1 56	1 21	50.9	7 37	4 11	1 59	1 18	11 54 09	24. 2	7 42	7 43 52
13	Wedn'y	347	7 26	4 24	2 53	1 51	54.3	7 38	4 11	2 58	1 46	11 54 38	25. 2	8 25	7 39 55
14	Thurs.	348	7 27	4 24	3 50	2 23	57 3	7 38	4 12	3 56	2 16	11 55 07	26. 2	9 09	7 35 58
15	Friday	349	7 27	4 24	4 48	3 00	59.7	7 39	4 12	4 55	2 52	11 55 36	27. 2	9 56	7 32 02
16	Saturd	350	7 28	4 24	5 44	3 41	61.5	7 40	4 12	5 52	3 33	11 56 05	28. 2	10 44	7 28 05
17	SUND	351	7 29	4 25	6 38	4 28	62.3	7 41	4 12	6 47	4 19	11 56 35	29. 2	11 33	7 24 08
18	Mond'y	352	7 30	4 25	7 29	5 20	62.2	7 41	4 13	7 38	5 10	11 57 05	0. 5	pm 24	7 20 12
19	Tuesd..	353	7 30	4 25	8 16	6 17	61.1	7 42	4 13	8 25	6 08	11 57 35	1. 5	1 15	7 16 15
20	Wedn'y	354	7 31	4 25	8 59	7 18	59.0	7 42	4 14	9 06	7 10	11 58 05	2. 5	2 06	7 12 18
21	Thurs..	355	7 31	4 26	9 38	8 23	56 0	7 43	4 14	9 54	8 17	11 58 35	3. 5	2 57	7 08 22
22	Friday.	356	7 32	4 26	10 14	9 29	52.3	7 43	4 15	10 19	9 25	11 59 05	4. 5	3 48	7 04 25
23	Saturd.	357	7 32	4 27	10 57	10 37	48.1	7 44	4 15	10 50	10 35	11 59 35	5. 5	4 38	7 00 28
24	SUND.	358	7 33	4 27	11 20	11 46	43.7	7 44	4 16	11 20	11 46	12 00 08	6. 5	5 28	6 56 31
25	Mond'y	359	7 33	4 28	11 53	a m.	39 0	7 45	4 16	11 51	a.m	12 00 35	7. 5	6 19	6 52 35
26	Tuesd..	360	7 33	4 29	pm 27	0 55	34.6	7 45	4 17	pm 24	0 58	12 01 04	8. 5	7 12	6 48 38
27	Wedn'y	361	7 33	4 30	1 03	2 06	30.7	7 46	4 17	0 58	2 07	12 01 34	9. 5	8 06	6 44 41
28	Thurs..	362	7 34	4 31	1 46	3 18	27.6	7 46	4 18	1 38	3 24	12 02 23	10. 5	9 03	6 40 44
29	Friday	363	7 34	4 32	2 34	4 26	25.7	7 46	4 19	2 25	4 34	12 02 33	11. 5	10 01	6 36 48
30	Saturd.	364	7 34	4 32	2 27	5 33	24.9	7 46	4 20	3 18	5 46	12 03 02	12. 5	11 00	6 32 51
31	SUND.	365	7 34	4 33	4 28	6 32	25.5	7 46	4 21	4 19	6 41	12 03 30	13. 5	11 59	6 28 54

Monthly mean Temperature (average of 24 years), 26°26 Mean Velocity of the Wind (average of 16 years) 8.22 miles per hour. Average depth of Rain and melted Snow, 3.034 inches.

JANUARY.

——— came old January, wrapped well
In many weeds to keep the cold away;
Yet did he quake and quiver like to quell,
And blowe his nayles to warm them if he may;
For they were numbed with holding all the day
An hatchet keene, with which he fell wood
And from the trees did lop the needlesse spray;
Upon an huge great Earth-pot Steane he stood, [flood.
From whose wide mouth there flowed forth the Romane

1	S	*Circumcision.* Miss Maria Edgeworth, *Author*	1767
2	M	General Wolfe, *Westerham, Kent*	1727
3	T	Douglas Jerrold, *Author and Wit*	1803
4	W	Jacob Ludwig Carl Grimm, *Professor & Author*	1785
5	T	Dr. Benjamin Rush, *Philadelphia*	1745
6	F	*Epiphany.* Benjamin Franklin, *Boston, U. S.*	1706
7	S	Robert Nicoll, *Poet*	1814
8	S	1*st aft. Epiphany.* N. Couston, *French Sculptor*	1658
9	M	John, Earl St. Vincent (Admiral Jervis)	1734
10	T	Dr. George Birkbeck, *Lecturer on Philosophy*	1776
11	W	Francisco Massuoli Parmigiano, *Painter*	1503
12	T	George, Fourth Earl of Clarendon	1800
13	F	Charles James Fox, *Statesman*	1748
14	S	Prince Adam Czartoryski	1770
15	S	2*nd aft. Epiphany.* Thomas C. Croker, *Author*	1798
16	M	Richard Savage, *Poet*	1697
17	T	Johann C. W. G. Mozart, *Musician*	1756
18	W	Dr. John Gillies, *Historian*	1747
19	T	James Watt, *Inventor of the Steam Engine*	1736
20	F	Jean Jacques Barthelemy	1716
21	S	Thomas Lord Erskine	1750
22	S	3*rd aft. Epiph.* George Lord Byron, *London*	1788
23	M	Benj Lincoln, *U. States Revolutionary General*	1733
24	T	Frederick the Great	1712
25	W	*Conv. of Paul.* Robert Burns, *the Scottish Poet*	1759
26	T	Thomas Noon Talfourd	1795
27	F	Dr. Thomas Willis	1622
28	S	Captain Maclure, *Arctic Voyager*	1807
29	S	4*th aft. Epiphany.* Emmanuel de Swedenborg	1688
30	M	Charles Lord Metcalfe	1785
31	T	Ben Jonson, *Westminster*	1574

FEBRUARY.

——— Then came old February, sitting
In an old waggon, for he could not ride,
Drawn of two fishes for the season fitting,
Which through the flood before did softly slide
And swim away; yet had he by his side
His plough and harness fit to till the ground,
And tools to prune the trees, before the pride
Of hasting prime did make them bourgeon wide.

1	W	John Philip Kemble, *Actor*	1757
2	T	*Purif. V. B. M.* William Borlace, *Antiquary*	1696
3	F	Henry Cromwell, son of the Pretender	1627
4	S	George Lillo, *Dramatist*	1693
5	S	5*th aft. Epiphany.* Sir Robert Peel, *Statesman*	1788
6	M	Antoine Arnauld, *French Theologian*	1612
7	T	Charles Dickens, *Novelist*	1812
8	W	Samuel Butler, *Author of Hudibras*	1612
9	T	C. F. Volney, *French Philosopher*	1757
10	F	Rev. Dr. Henry H. Milman, *Historian*	1791
11	S	Bernard de Bovier de Fontenelle, *Litterateur*	1657
12	S	*Septuagesima.* Edward Forbes, *Naturalist*	1815
13	M	C Maurice de Talleyrand-Perigord, *diplomatist*	1754
14	T	Archdeacon Waterland, *Eminent Theologian*	1683
15	W	Galileo Galilei, *Astronomer, Pisa*	1564
16	T	Philip Melancthon, *Reformer*	1497
17	F	John Pinkerton, *Historian and Antiquary*	1758
18	S	Alexander Volta, *Discoverer of Voltaism*	1745
19	S	*Sexagesima.* Sir Rod. I. Murchison, *Geologist*	1792
20	M	David Garrick, *Actor and Dramatist*	1716
21	T	Mrs. Anne Grant, *Author, Glasgow*	1755
22	W	George Washington, *First President of the U.S.*	1731
23	T	Samuel Pepys, *Diarist, Sec'y. to the Admiralty*	1632
24	F	George Frederick Handel, *Music Composer*	1684
25	S	Germain de Saint Foix, *Rennes*	1703
26	S	*Quinquagesima.* Victor Hugo, *French Novelist*	1802
27	M	Henry W. Longfellow, *American Poet*	1807
28	T	*Shrove Tuesday.* Dr. D. Solander, *Naturalist,*	1736

MARCH.

——— Sturdy March, with brows full sternly bent,
And armed strongly, rode upon a ram,
The same which over Hellespontus swam,
Yet in his hand a spade he also bent
And in a bag all sorts of w[illegible], y same
Which on the earth he strewed as he went,
And filled her womb with fruitful hope of nourishment.

1	W	*Ash Wednesday.* Dr. John Pell, *Mathematician*	1610
2	T	Sir Thomas Bodley (Bodleian Library), *Exeter*	1544
3	F	W. C. Macready, *Tragedian*	1793
4	S	Lord Chancellor Somers, *Worcester*	1652
5	S	1*st in Lent.* Dr. G. Stanhope, Dean Canterbury	1660
6	M	Vice Admiral Sir Charles Napier, *Merchistown*	1786
7	T	Sir John Fortescue, *Aland*	1670
8	W	Austin H. Layard, *Explorer Antiquit. Nineveh*	1817
9	T	William Cobbett, *Political Writer*	1762
10	F	Professor Playfair, *Natural Philosophy*	1748
11	S	Torquato Tasso, *Italian Poet*	1544
12	S	2*nd in Lent.* Bishop G. Berkeley, *Philosopher*	1684
13	M	Dr. John Priestley, *Philosophical Writer*	1733
14	T	Esther Johnson (Swift's *Stella*)	1681
15	W	General Andrew Jackson	1767
16	T	Caroline Lucretia Herschel, *Astronomer*	1750
17	F	*St. Patrick.* Eben. Elliott, *Corn Law Rhymer*	1781
18	S	John Caldwell Calhoun, *American Statesman*	1782
19	S	3*rd in Lent.* Rev. Edw. Bickersteth, *Author*	1786
20	M	Napoleon Duke of Richstadt	1811
21	T	John Sebastian Bach, *Music Composer*	1685
22	W	Sir Anthony Vandyck, *Painter*	1599
23	T	Pierre Simon Laplace, *French Savant & Author*	1749
24	F	Mahomet the Second, *Adrianople*	1430
25	S	*Annun. V. M.* Joachim Murat, *King of Naples*	1771
26	S	4*th in Lent.* William Wollaston, *Author*	1659
27	M	James Keill, *Edinburgh, Mathematician*	1671
28	T	Dr. Andrew Kippis, *Non-Conformist Divine*	1725
29	W	Joseph I. Guillotin, origin. of guillot. in France	1738
30	T	Field-Marshal Henry Viscount Hardinge	1785
31	F	Francis Joseph Hayden, *Music Composer*	1732

APRIL.

Next came fresh April, full of lustyhed,
And wanton as a kid whose horne new buds;
Upon a bull he rode, the same which led
Europa floating through th' Argolick fluds:
His horns were gilden all with golden studs,
And garnished with garlands goodly sight,
Of all the fairest flowers and freshest buds, [sight
Which th' earth brings forth; and wet he seemed in
With waves through which he waded for his love's delight.

1	S	Wm. Harvey, *discov. of circulation of the blood*	1758
2	S	5*th in Lent.* C. N. Oudinot, *Marshal of France*	1767
3	M	Washington Irving, *Miscellaneous Writer*	1783
4	T	John Jackson, *learned English divine*	1686
5	W	Thomas Hobbes, *Philosophical Writer*	1588
6	T	Jean Baptist Rousseau, *French Poet*	1669
7	F	St. Francois Xavier, *Christian Missionary*	1506
8	S	John C. Loudon, *Writer on Botany, &c.*	1783
9	S	6*th in Lent.* G. Peacock, Dean of Ely, *Mathem.*	1791
10	M	William Hazlitt, *Miscellaneous Writer*	1778
11	T	George Canning, *Statesman*	1770
12	W	John George, Earl of Durham, *Statesman*	1792
13	T	Dr. T. Beddoes, *Writer on Med. & Nat. History*	1760
14	F	*Good Friday.* Dr. G. Gregory, *Miscella. Writer*	1754
15	S	Sir James Clark Ross, *Navigator*	1800
16	S	EASTER DAY. Sir Hans Sloane, *Naturalist*	1660
17	M	Bishop Edward Stillingfleet	1635
18	T	Sir Francis Baring, *Eminent Merchant*	1740
19	W	Edw. Pellew, Viscount Exmouth, *Naval Com.*	1757
20	T	Louis Napoleon, *Emperor of France*	1808
21	F	Reginald Heber, Bishop of Calcutta	1783
22	S	Henry Fielding, *Dramatist and Novelist*	1707
23	S	*Low Sunday. St. George.* Wm. Shakspeare	1564
24	M	Edmund Cartwright, *Inventor of Power Loom*	1743
25	T	*St. Mark.* Sir Mark Isamb. Brunel, *Engineer*	1769
26	W	David Hume, *Philosopher and Historian*	1711
27	T	Edward Gibbon, *Historian*	1737
28	F	Charles Cotton, *Poet*	1630
29	S	Nicholas Vansittart, Lord Bexley, *Statesman*	1766
30	S	2*nd after Easter.* Mary II. Queen of England	1662

MAY.

Then came fair May, the fayrest mayd on ground,
Deckt all with dainties of her season's pryde,
And throwing flowres out of her lap around:
Upon two brethren's shoulders she did ride,
The twinnes of Leda; which on either side
Supported her, like to their soveraine queene.
Lord! how all creatures laught, when her they spide,
And leapt and daunc't as they had ravisht beene!
And Cupid selfe about her fluttered all in greene.

1	M	*St. Philip & James.* Arth. Duke of Wellington	1769
2	T	John Galt, *Novelist, Irvine, Ayrshire*	1779
3	W	Nicolas Machiavelli, *Statesman & Polit. Writer*	1469
4	T	John James Audubon, *Ornithologist*	1782
5	F	Emperor Justinian, *Tauresium*	482
6	S	Andrea Massena, *French General, Nice*	1758
7	S	*3rd after Easter.* Gerard Van Swieten	1700
8	M	Alain Renè le Sage, *French Novelist*	1668
9	T	Giovanni Paisiello, *Italian Music Composer*	1741
10	W	A. R. J. Turgot, *illust. Finan. Minis. of France*	1727
11	T	Cardinal Pole, *Steverton Castle*	1500
12	F	John Russell Hind, *eminent Astronomer*	1823
13	S	Charles Marquis of Rockingham, *Statesman*	1730
14	S	*4th aft. Easter.* Gabriel D. Fahrenheit, *Dantzig*	1686
15	M	Cardinal Alberoni, *Spanish Minister*	1664
16	T	Sir William Petty, *Political Economist*	1623
17	W	Dr. Edward Jenner, *Discoverer of Vaccination*	1749
18	T	John Theophilus Fichte, *Philosophical Writer*	1762
19	F	Prof. John Wilson, *Poet & Mis. Writer, Paisley*	1785
20	S	Albert Durer, *Artist, Nuremburg*	1471
21	S	*Rogation.* John, Lord Lyndhurst, *Boston, U.S.*	1772
22	M	Alexander Pope, *Lombard Street, London*	1688
23	T	Empress Catherine of Russia, *Germany*	1729
24	W	Her Majesty Queen Victoria, *Kensington*	1819
25	T	*Ascension.* John Mason Good, *Medical Writer*	1764
26	F	Shute Barrington, Bishop of Durham	1734
27	S	Alighieri Dante, *Poet, Florence*	1265
28	S	*1st after Ascension.* Thos. Moore, *Poet, Dublin*	1780
29	M	Joseph Fouché, *Police Minister in France*	1763
30	T	Peter the Great of Russia, *Moscow*	1672
31	W	Ludwig Tieck, *German Poet and Novelist*	1773

JULY.

Then came hot July, boiling like to fire,
That all his garments he had cast away;
Upon a lion raging yet with ire
He boldly rode, and made him to obey;
(It was the beast that whilom did foray
The Nemean forest, till the Amphitrionide
Did slew, and with his hide did him array;)
Behind his back a scythe, and by his side
Under his belt he bore a sickle circling wide.

1	S	Bishop (Joseph) Hall, *Bristow Park, England*	1574
2	S	*3rd after Trinity.* Archbishop Cranmer	1489
3	M	Louis XI. of France, *Bourges*	1423
4	T	Christian Gellert, *German Poet and Fabulist*	1715
5	W	Mrs. Sarah Siddons (*née* Kemble), *Tragic Actr.*	1755
6	F	John Flaxman, *Sculptor, York*	1755
7	F	Thomas, Earl of Arundel, *Coll. of Antient Sculp.*	1592
8	S	John de la Fontaine, *French Writer of Tales, &c.*	1621
9	S	*4th after Trinity.* Henry Hallam, *Historian*	1777
10	M	Sir Wm. Blackstone, *Writer on English Law*	1723
11	T	Lalande, *Fr. Mathematician, Bourg en Bresse*	1732
12	W	Julius Cæsar, *the Roman Emperor*	B.C., 100
13	T	Richard Cumberland, Bishop of Peterborough	1632
14	F	Cardinal Mazarin, *Pescina, in Abrazzo*	1602
15	S	Gerard Langbaine, the younger, *Oxford*	1656
16	S	*5th after Trinity.* Sir Joshua Reynolds	1723
17	M	Dr. Isaac Watts, *Divine and Writer of Hymns*	1674
18	T	Dr. John Dee, *Astrologer and Mathematician*	1527
19	W	John Martin, *celebrated Painter*	1789
20	T	Petrarch, *Italian Poet, Tuscany*	1304
21	F	Matthew Prior, *English Poet, Winborne*	1664
22	S	A. A. Cooper, First Earl of Shaftesbury	1621
23	S	*6th aft. Trinity.* Godfrey Olearius, *Germ. Div.*	1672
24	M	John Philpot Curran, *disting. Irish Barrister*	1750
25	T	*St. James.* Mrs. Elizabeth Hamilton, *Author.*	1758
26	W	Henry VII. King of England, *Pembroke, S.W.*	1456
27	T	George B. Airy, *Astronomer-Royal of England*	1801
28	F	Jacapo Sannazaro, *Italian Poet*	1458
29	S	Albert I. Emperor of Germany	1289
30	S	*7th aft. Trinity.* Samuel Rogers, *Poet, London*	1763
31	M	Princess Augusta of Brunswick	1737

JUNE.

—— After her came jolly June, arrayed
All in green leaves, as he a player were;
Yet in his time he wrought as well as playe^d.
That by his plough-irons mote right well app r.
Upon a crab he rode, that did him bear,
With crooked crawling steps, an uncouth pace,
And backward rode, as bargemen wont to fare,
Bending their force contrary to their face;
Like that ungracious crew which feigns demurest grace

1	T	John Tweddell (Eastern Travels)	1769
2	F	Nicolas le Fevre, *Paris*	1544
3	S	Dr. James Halton, one of the foun. of Geology	1726
4	S	*Whit Sunday.* James Pennethorne, *Architect*	1801
5	M	Dr. Adam Smith, *Political Economist*	1723
6	T	Pierre Corneille, *French Dramatist*	1606
7	W	Rev. W. D. Congbeare, *Geologist, London*	1787
8	T	Alexander Cagliostro, *remarkable Imposter*	1743
9	F	George Stephenson, *Engineer, Northumberland*	1781
10	S	John Dollond, *eminent Optician*	1706
11	S	*Trinity Sunday. St. Barnabas.* Sir Ken. Digby	1603
12	M	Rev. Charles Kingsley, *Novelist*	1819
13	T	Mad. D'Arblay (*née* Frances Burney), *Novelist*	1752
14	W	Thomas Pennant, *Naturalist and Writer*	1723
15	T	Thomas Randolph, *Poet, Northamptonshire*	1605
16	F	Henrietta Stuart, Duchess of Orleans, *Exeter*	1644
17	S	John Wesley, *Founder of Methodism*	1703
18	S	*1st aft. Trinity.* K.W. R. von Rotteck, *Histor.*	1775
19	M	Blaise Pascal, *French Religious Writer*	1623
20	T	Anna Letit. Aiken (Mrs. Barbauld), *Kibworth*	1743
21	W	Anth. Collins, *Author, &c., Hoxton, Middlesex*	1676
22	T	Thomas Day, author of "Sandford & Merton"	1748
23	F	Gottfried Wilhelm Leibnitz, *Historian, &c.*	1646
24	S	*St. John Baptist.* Alexander Dumas, *Novelist*	1803
25	S	*2nd after Trinity.* John H. Tooke, *Author, &c.*	1736
26	M	George Morland, *Artist, London*	1763
27	T	Louis XII. ("the Just") of France, *Blois*	1462
28	W	Sir Peter Paul Rubens, *Artist, Cologne*	1577
29	T	*St. Peter.* Rev. John Williams, *Missionary*	1796
30	F	Sir Henry Yelverton, *eminent English Judge*	1566

AUGUST.

The eighth was August, being rich arrayed
In garment all of gold, down to the ground:
Yet rode he not, but led a lovely maid
Forth by the lily hand, the which was crowned
With ears of corn, and full her hand was found.
That was the righteous Virgin, which of old
Lived here on earth, and plenty made abound;
But after wrong was loved, and justice sold, [toiled.
She left th' unrighteous world, and was to heaven ex-

1	T	*Lammas.* Tiberius C. Drusus, *Rom. Emp.*	B.C., 11
2	W	Cardinal Nicholas Wiseman, *Seville*	1802
3	T	Frederick William III. of Prussia	1770
4	F	Percy Bysshe Shelley, *Poet, Sussex*	1792
5	S	John, Lord Wrottesley, *Astronomer, &c.*	1798
6	S	*8th aft. Trinity.* Dr. W. H. Wollaston, *Chemist*	1776
7	M	John Ayrton Paris, *distinguished Physician*	1785
8	T	Francis Hutcheson, *Moral Philosopher*	1694
9	W	Izaak Walton, Author of "The Comp. Angler"	1593
10	T	Sir Charles James Napier, *Conquer. of Scinde*	1782
11	F	Viscount Rowland Hill, *Peninsular General*	1772
12	S	Rev. Rowland Hill, *eminent Divine*	1744
13	S	*9th aft. Trinity.* Ant. L. Lavoisier, *Chemist*	1743
14	M	Dr. Charles Hutton, *disting. Mathematician*	1737
15	T	Sir Walter Scott, *Poet and Novelist, Edinburgh*	1771
16	W	Pierre Mechain, *Mathematician & Astronomer*	1744
17	T	Richard Lalor Shiel, *Politician and Dramatist*	1791
18	F	John, Earl Russell, *Statesman, London*	1792
19	S	James Nasmyth, *Engineer, Edinburgh*	1808
20	S	*10th after Trinity.* Robt. Herrick, *English Poet*	1591
21	M	James Crichton (the Admirable), *celeb. Scholar*	1561
22	T	John B. Gough, *Temp. Lectur., Sandgate, Kent*	1817
23	W	Sir Astley Cooper, *eminent Surgeon*	1768
24	T	*St. Bartholomew.* Wm. Wilberforce, *Philanth.*	1759
25	F	Charles E. L. Camus, *Mathematician & Author*	1699
26	S	Prince Albert, the late Prince Consort	1819
27	S	*11th after Trinity.* Wm. Woollett, *Engraver*	1735
28	M	John Henry Lambert, *Natural Philosopher*	1728
29	T	John Locke (Essay on Human Understand'g)	1632
30	W	Archdeacon W. Paley (Natural Theology, &c.)	1743
31	F	Caius Cæsar Caligula, *Roman Emperor*	12

SEPTEMBER.

Next him September marched eke on foot,
Yet was he heary, laden with the spoil
Of harvest riches, which he made his boot,
And him enriched with bounty of the soil;
In his one hand, as fit for harvest's toil,
He held a knife-hook; and in th' other hand
A pair of weights, with which he did assoil
Both more and less, where it in doubt did stand,
And equal gave to each as justice duly scanned.

1	F	Margaret, Countess of Blessington, *Novelist* ...	1789
2	S	John Howard, *Philanthropist, Hackney*	1726
3	S	*12th after Trinity.* Sir John Soane, *Architect.*	1753
4	M	Viscomte de Chateaubriand, *Romantic Writer*..	1768
5	T	Cardinal Richelieu, *French Statesman, Paris*...	1585
6	W	Dr. Robert Whytt, *Eminent Medical Writer* ...	1714
7	T	Dr. Samuel Johnson, *Lexicographer & Author*	1709
8	F	John Leyden, *Poet, Denholm, Roxburghshire*..	1775
9	S	Richard Chene. Trench, Archbishop of Dublin	1807
10	S	*13th aft. Trinity.* Mungo Park, *African Trav.*	1771
11	M	James Thomson, *Poet, Edinam, Roxburghshire*	1700
12	T	Jean-Phillippe Rameau, *Writer of Operas*	1683
13	W	Sir Wm. Cecil, Lord Burleigh. *Leicestershire*...	1520
14	T	Alex. Baron von Humboldt, *Trav. & Philosop.*	1769
15	F	James Fenimore Cooper, *American Novelist* ...	1789
16	S	James Francis Stephens, *Entomologist*	1792
17	S	*14th aft. Trin.* Samuel Prout, *Wat. Col. Painter*	1783
18	M	Gilbert Bishop Burnet, *Historian, Edinburgh*..	1643
19	T	Henry, Lord Brougham & Vaux, *Edinburgh*...	1779
20	W	*St. Matthew.* Maria Paulina Bonaparte, *Ajaccio*	1780
21	T	Louis Bonaparte, King of Holland, *Ajaccio* ...	1778
22	F	Theodore Edward Hook, *Novelist, London*.....	1788
23	S	Karl Theodor Körner, *Germanport, Dresden*...	1791
24	S	*15th aft. Trin.* Sharon Turner, *Histor., London*	1768
25	M	Felicia Dorothea Hemans, *Poetess, Liverpool*...	1794
26	T	Cuthbert, Ad. Lord Collingwood. *Newc.-on-Tyne*	1750
27	W	Jacques Ben. Bossuet, *eminent Preacher, Dijon*	1627
28	T	Sir Wm. Jones, *Oriental Scholar, London*	1746
29	F	*St. Michael.* Adm. Horat. Nelson, *Naval Hero*	1758
30	S	Wm. Hutton, *Miscellaneous Writer, Derby*.....	1723

OCTOBER.

Then came October full of merry glee;
For yet his poule was totty of the must,
Which he was treading in the wine-fat's see,
And of the joyous oyle, whose gentle gust
Made him so frolic and so full of lust:
Upon a dreadful Scorpion he did ride,
The same which by Dianæ's doom unjust
Slew great Orion; and eke by his side
He had his ploughing-share and coulter ready tyde.

1	S	*16th after Trinity.* Paul I. Emperor of Russia	1754
2	M	The Chevalier d'Eon, *Advent. & Preten. Female*	1728
3	T	Richard Boyle, the great Earl of Cork	1566
4	W	Richard Cromwell, eldest sur.son of Protector	1626
5	T	Horace Walpole, Earl of Orford, *celeb. virtuoso*	1717
6	F	Madame Jenny Lind, *Goldschmidt, Vocalist* ...	1821
7	S	Wm. Land, Archbish. of Canterbury, *Reading*	1573
8	S	*17th aft. Trinity.* Dr. John Hoadly, *Dramatist*	1711
9	M	Michael Cerv. de Sauvedra, auth. "Don Quix."	1547
10	T	Benjamin West, *Painter, Springfield, Penn.* ...	1738
11	W	Dr. Samuel Clarke, *Theological Writer*	1675
12	T	Hugh Miller, *Geologist, Cromarty*.....	1802
13	F	Maurice M. Saxe, *eminent General, Dresden* ...	1696
14	S	Wm. Penn, *Colonizer of Pennsylvania, London*	1644
15	S	*18th aft. Trinity.* Allan Ramsay, *Scottish Poet*	1686
16	M	Dr. Albert von Huller, *disting. Physiologist* ...	1708
17	T	Wm. Scott, Baron Stowell, *great Lawyer*	1745
18	W	*St. Luke.* Matthew Henry, *eminent Divine* ...	1662
19	T	Sir Thomas Browne, *Antiquary & Philosopher*	1605
20	F	H. J. T., Visc. Palmerston, *Broadlands, Kent*...	1784
21	S	Samuel Taylor Coleridge, *Poet, Devonshire*.....	1772
22	S	*19th aft. Trin.* Dr. Alex. Murray, *Orientalist*	1775
23	M	Francis Lord Jeffrey, *eminent Critic. Edinb.* ...	1773
24	T	Sir James Macintosh, *Politician and Writer*...	1765
25	W	Dr. James Beattie, *Poet, Kincardineshire*	1735
26	T	Charles Francois Dupuis, *Astronomer*	1742
27	F	Captain James Cook, *celebrated Voyager*	1728
28	S	*St. Simon & Jude.* Dr. N. Brady, *ver. of Psalms*	1659
29	S	*20th aft. Trin.* John Keats, *Poet, London*	1796
30	M	Richard Brinsley Sheridan, *Dramatist, Dublin*	1751
31	T	John Evelyn, *Author, &c., Wotton, Surrey*.....	1620

NOVEMBER.

Next was November; he full grosse and fat
As fed with lard, and that right well might seeme;
For he had been a fatting hogs of late,
That yet his browes with sweat did reek and steem,
And yet the season was full sharp and breem;
In planting eke he took no small delight:
Whereon he rode, not easy was to deeme;
For it a dreadful Centaure was in sight,
The see l of Saturne and fair Nais, Chiron hight.

1	W	*All Saints.* Benvenuto Cellini, *celeb. silversmith*	1500
2	T	Marie Antoinette, Queen of Louis XVI. *Vienna*	1755
3	F	Princess Sophia, daughter of George III.	1777
4	S	William III. King of England, *Hague*	1650
5	M	*21st after Trinity.* Hans Sachs, *German Poet.*	1494
6	M	Colley Cibber, *Dramatist, London*	1671
7	T	Wm. Stukely, *Antiquarian. Lincolnshire*	1687
8	W	Captain John Byron, *celebrated Navigator*.....	1723
9	T	Mark Akenside, *Poet, Newcastle-on-Tyne*	1721
10	F	Mahomet, *Arab. Prophet, Founder of Islamism*	570
11	S	Earl Bridgewater, *foun. of Brid. Treat Bequest*	1578
12	S	*22d aft. Trin.* Richard Baxter, *Non-conf. Div.*	1615
13	M	Edward III. King of England, *Windsor*	1312
14	T	Sir Charles Lyell, *Geologist, Forfarshire*	1797
15	W	Sir Wm. Herschel, *Astronomer, Hanover*	1738
16	T	Francis Danby, *Artist, Wexford*	1793
17	F	Marshall Macdonald, Duke of Tarent, *General*	1765
18	S	Sir David Wilkie, *Painter, Fifeshire*	1785
19	S	*23rd aft. Trin.* Albert Thorwaldsen, *Sculptor*	1770
20	M	Thomas Chatterton, *Poet, Bristol*.....	1752
21	T	Edmund. Lord Lyons, *Brit. Adm., Christchurch*	1790
22	W	Prof. Dugald Stewart, *celebrat. Metaphysician*	1753
23	T	Dr. Thos. Birch, *Historical & Biograph. Writer*	1705
24	F	Lawrence Sterne, *Sentiment. Writer & Novelist*	1713
25	S	Charles Kemble, *Actor, Brecon*	1775
26	S	*24th aft. Trin.* Sir James Ware, *Antiquary* ...	1594
27	M	Robert Louth, Bishop of London, *Biblic. Critic*	1710
28	T	Capt. G.W. Manby, *inv. land. app. from wrecks*	1765
29	W	John Ray, *eminent Naturalist, Essex*	1628
30	T	*St. Andrew.* Mark Lemon, *Dramat. & Writer*	1809

DECEMBER.

And after him came next the chill December;
Yet he through merry feasting which he made,
And great bonfires, did not the cold remember;
His Saviour's birth his mind so much did glad.
Upon a shaggy-bearded goat he rode,
The same wherewith Dan Jove on tender yeares,
They say, was nourisht by th' Idæan mayd;
And in his hand a broad deepe bowle he beares,
Of which he freely drinks an health to all his peeres.

1	F	John Keill, *Mathemat. & Natural Philosopher*	1671
2	S	Henry Gully Knight, *Architectural Antiquities*	1786
3	S	*1st in Advent.* S. Crompton, *inv. of mule spin'g*	1753
4	M	Dr. John Kitto, *Biblical Illustrator, Plymouth*	1804
5	T	Robert Harley, Earl of Oxford, Min. of Q. Anne	1661
6	W	General G. Monk, Duke of Albemarle, *Devonsh.*	1608
7	T	Rev. Richard Valpy, D.D., *Comp. of Clas. Gram*	1754
8	F	*Concep. B.V.M.* J. G. von Zimmerman, *Author*	1728
9	S	John Milton, *Poet, London*.....	1608
10	S	*2nd in Advent.* Sir W.F. Williams, *Hero of Kars*	1800
11	M	Dr. Wm. Cullen, *illustr. Professor of Medicine*	1712
12	T	Archduchess Mary Louisa, 2d wife of Bonaparte	1791
13	W	Wm. Drummond, *Poet, Hawthornden*	1585
14	T	Michael Nostradamus, *famous Prophet*	1503
15	F	Jerome Bonaparte, youngest bro. of Napoleon	1784
16	S	George Whitefield, *celebrated preacher*	1714
17	S	*3rd in Advent.* L. Beethoven, *emin. Com., Bonn.*	1770
18	M	Prince Rupert, *Military Commander, Prague*..	1619
19	T	Capt. Wm. Edw. Parry, *Arctic Navigator, Bath*	1790
20	W	John W. Croker, *Reviewer & Writer, Galway*..	1780
21	T	*St. Thomas.* John Kepler, *disting. Astronomer*	1571
22	F	Thomas Holcroft, *Dramatic Writer*	1744
23	S	Alexander I. Emperor of Russia	1777
24	S	*4th in Advent.* Eugene Scribe, *Fr. Dramatist*	1791
25	M	CHRISTMAS DAY. Isaac Newton, *Nat. Philoso.*	1642
26	T	*St. Stephen.* Thos. Gray, *Poet, Cornhill, London*	1716
27	W	*St. John Evan.* Art. Murphy, *Dramat., Ireland*	1727
28	T	*Innocents.* Alex. Keith Johnstone, *Geographer*	1804
29	F	Sir Archibald Alison, *Historian, Shropshire* ...	1792
30	S	John Philips, *Poet* (The Splendid Shilling) ...	1676
31	S	*1st aft. Christmas.* C. E. Stuart, the Pretender	1721

ABSTRACT OF METEOROLOGICAL OBSERVATIONS,

Made at the Magnetical Observatory, Toronto.

For the year of our Lord 1863; compiled from Reports, &c., published in the *Canadian Journal.*

Month.	Temperature. Mean.	Temperature. Highest.	Temperature. Lowest.	Temperature. Range.	Barometer. Mean.	Barometer. Highest.	Barometer. Lowest.	Barometer. Range.	Warmest Day. Date.	Warmest Day. Mean Temp.	Coldest Day. Date.	Coldest Day. Mean Temp.	Rain in inches.	Snow in inches.	No. days Rain.	No. days Snow.	No. Fair Days.	Mean Humidity.	M'n of Cloudin's	Resultant Direction of Wind.	M. V. of Wind. Miles per hour.	No. Thunderst.
	°	°	°	°						°		°								°		
Jan.	28.08	47.0	-14.0	61.0	29.6466	30.378	28.846	1.532	3	40.60	17	-0.30	1.122	20.6	10	17	9	.85	.83	N. 61 W.	7.23	0
Feb.	22.41	41.5	-19.8	61.3	29.7922	30.502	29.037	1.465	19	35.38	4	-4.52	1.450	22.0	7	12	11	.83	.66	N. 23 W.	10.13	0
Mar.	25.84	42.2	-4.0	46.2	29.6649	30.180	29.129	1.051	24	38.25	4	7.05	0.687	11.4	4	17	13	.78	.63	N. 27 W.	9.27	0
April	42.03	69.0	8.6	60.4	29.6453	30.078	28.704	1.374	24	54.07	1	22.27	2.210	1.6	8	4	19	.68	.54	N. 14 E.	9.20	1
May	54.30	79.0	36.4	42.6	29.6170	29.901	29.011	0.890	23	69.58	5	40.08	3.363	0.1	14	1	17	.69	.48	N. 56 E.	5.89	3
June	60.13	84.8	37.4	47.4	29.5523	29.844	28.982	0.862	30	71.80	3	50.95	1.662	.....	13	...	17	.71	.54	N. 50 W.	5.24	3
July	67.57	83.5	48.0	35.5	29.5963	29.912	29.390	0.522	1	75.12	17	56.52	3.408	.....	15	...	16	.78	.64	N. 18 W.	3.89	7
Aug.	66.58	88.0	42.4	45.6	29.6453	29.989	29.321	0.668	5	74.93	31	53.75	2.208	.....	12	...	19	.76	.45	S. 61 W.	4.89	8
Sept.	55.88	80.0	31.4	48.6	29.7324	30.140	29.259	0.881	17	70.43	26	41.80	1.235	.....	8	...	22	.75	.42	N. 16 W.	6.46	2
Oct.	45.95	66.4	20.5	35.9	29.6972	30.218	29.272	0.946	1	59.53	24	35.78	2.522	0.0	16	0	15	.80	.64	S. 71 W.	6.16	0
Nov.	39.13	67.0	17.8	49.2	29.5557	30.181	29.096	1.085	5	50.15	30	22.72	3.656	0.1	13	6	12	.80	.71	N. 81 W.	7.86	0
Dec.	27.00	53.4	-1.5	54.9	29.6975	30.313	28.769	1.544	4	42.33	22	11.75	2.960	7.1	10	17	11	.83	.72	N. 41 W.	9.46	0
The Year.	° 44.57	Aug 19th 88.0	Feb. 4th. -19.8	° 107.8	29.6536	Feb. 4th. 30.502	April 2nd. 28.704	1.798	July 1.	° 75.12	Feb. 4.	° -4.52	26.483	62.9	130	74	181	.77	.61	° N. 41 W.	7.13	24

The mean temperature of the year 1863 was 0°.45 in excess of the average annual temperature of twenty-two years. The oscillations of the monthly means, above or below their respective average monthly means, had an average amplitude of 1°.81, which, though slightly greater than the corresponding number (1°.42) for the year 1862, was considerably less than the average amplitude of the monthly oscillations (2°.44) in twenty-two years.

The mean deviations of temperature in the four seasons, with their proper signs, and regarding the winter as including December, 1862, were +2°.22 in winter, —0°.11 in spring, +0°.02 in summer, and +0°.28 in autumn. Hence as regards its temperature, the year, though beginning with a mild winter, was regular in the other seasons.

There was a deficiency in the rain and snow, amounting to 3.715 inches of water. A deficiency occurred in the spring, summer, and autumn; but an excess in the winter, commencing December, 1862, as well as an excess in December, 1863. The deviations in the amount of precipitation, with their proper signs, in the four seasons, were +1.187 inches in winter, —0.755 inches in spring, —2.263 inches in summer, and —2.559 inches in autumn.

Number of nights possible to see Aurora during the year was 182, and number of Auroras observed 44—distributed over the year as follows, in January, 3; February, 4; March, 5; April, 5; May, 0; June, 4; July, 6; August, 5; September, 8; October, 3; November, 1; December, 0.

Mean elasticity of aqueous vapour was for the year ·266 —average for the past seven years being ·259.

In the following summary, several of the results for the year 1863 are compared with the averages derived from a series of years, as well as with the extreme values of analogous results that have occurred during the same series.

TEMPERATURE.

	1863.	Average of 22 years.	Extremes.	
Mean temperature of the year.....	44°.57	44°.12	46°.36 (in 1846)	42°.16 (in 1856)
Warmest month ...	July	July	July, '54	Aug. 60
Mean tempe. of the warmest month ..	67°.57	66°.86	72°.47	64°.46
Coldest month	Febru'y	Febru'y.	Jan. '57	Feb. '48
Mean tempe. of the coldest month ...	22°.41	22°.98	12°.75	26°.60
Difference between the warmest & the coldest months...	45°.16	43°.87	...	...

TEMPERATURE (*continued*).

	1863.	Average of 22 years.	Extremes.	
Mean of deviations of monthly means from their respec. averages of 22 yrs. signs of deviations being disregarded	1°.81	2°.44	3°.55 (1843 & 1857)	1°.35 (in 1853)
Months of greatest deviation without regard to sign ...	January	January	Jan. '57	...
Correspond. magnitude of deviation	4°.5	3°.9	10°.7	...
Warmest day	July 1	July 20	July 12, 1845	July 31, 1844
Mean temperat. of the warmest day	75°.12	77°.28	82°.32	72°.75
Coldest day	Feb. 4	Jan. 24	Feb. 6, 1855 Jan. 22, 1857	Dec. 22, 1842
Mean temperat. of the coldest day...	—4°.52	—0°.87	—14°.38	+9°.57
Date highest temp.	Aug. 19	July 22	Aug. 24, 1864	Aug. 19, 1840
Highest temperat...	88°.0	90°.4	99°.2	82°.4
Date lowest temper.	Feb. 4	Jan. 25	Jan. 26, 1859	Jan. 2, 1842
Lowest temperatur.	—19°.8	—12°.2	—26°.5	+1°.9
Range of the year...	107°.8	102°.6	118°.2 (in 1855)	87°.0 (in 1847)

BAROMETER.

	1863.	Average of 18 years.	Extremes.	
Mean pressure of the year	29.6536	29.6133	29.6679 (in 1849)	29.5880 (in 1852)
Month of highest mean pressure ...	Febru'y.	Sept.	June, '49	Sept. '60
Highest mean monthly pressure	29.7922	29.6629	29.8030	29.6733
Month of lowest pressure.....	June	June	Mar. '59	Nov. '49
Lowest mean monthly pressure	29.5523	29.5624	29.4215	29.5868

BAROMETER (*continued*).

	1863.	Average of 9 years.	Extremes.	
Date of highest pressure in the year..	Feb. 4, 11 a.m.	...	Jan. '55	Dec. '54
Highest pressure ...	30.502	30.372	30.552	30.245
Date of lowest pressure in the year..	April 2 (6 a.m.)	...	Mar. '59	Mar. '58
Lowest pressure	28.704	28.592	28.286	28.849
Range of the year ..	1.798	1.780	2.106 (in 1859)	1.429 (in 1860)

RELATIVE HUMIDITY.

	1863.	Average of 20 years.	Extremes.	
Mean humidity of the year	77	78	82 (in 1851)	73 (in 1858)
Month of greatest humidity	January	January	Jan. '57	Dec. '58
Greatest mean monthly humidity	85	83	89	81
Month of least humidity	April	May	Feb. '43	April,'49
Least monthly humidity	68	72	58	76

EXTENT OF SKY CLOUDED.

	1863.	Average of 10 years.	Extremes.	
Mean cloudiness of the year	0.61	0.60	0.63 (in 1862)	0.57 (in 1853 & 1856)
Most cloudy month	January	Dec.	Dec. '58, Dec. '60, Feb. '61, Jan. '63	Dec. '57
Greatest monthly mean of cloudiness	0.83	0.75	0.83	0.73
Least cloudy month	Sept.	August	July, '58	June, '61, May, '62, Aug. '62
Lowest monthly mean	0.42	0.45	0.34	0.45

WIND.

	1863.	Result of 14 years.	Extremes.	
Resultant direction	N 41°.W	N 60°. W		
Mean resultant velocity in miles	1.34	1.82		
Mean velocity, without reg. to direc.	7.13	6.78	8.55 (in 1860)	5.10 (in 1853)
Month of greatest mean velocity ...	Febru'ry	March	Mar. '60	Jan. '48
Greatest monthly mean velocity ...	10.13	8.60	12.41	5.82
Month of least mean velocity ...	July	July	Aug. '52	Sept. '60
Least monthly mean velocity ...	3.89	4.91	3.30	5.79
Day of greatest mean velocity ...	Dec. 14			
Greatest daily mean velocity ...	21.41			
Day of least mean velocity	July 10			
Least daily mean velocity	0.18			
Hours of greatest absolute velocity	March 31 9.30 to 10.30 pm			
Greatest velocity ...	39.0			

RAIN.

	1863.	Average of 21 years.	Extremes.	
Total depth in the year in inches ...	26.483	30.324	43.555 (in 1843)	21.505 (in 1856)
Number of days in which rain fell ...	130	106	136 (in 1861)	80 (in 1841)
Month in which the greatest depth of rain fell	Nov.	Sept.	Sept. '43	Sept. '48
Greatest depth of rain in one month	3.656	3.973	9.760	3.115
Month in which days of rain were most frequent ...	October	June	June,'57	May, '41
Greatest number of rainy days in one month	16	12	21	11
Day in which the greatest amount of rain fell	July 20	...	Oct. 6,'49	
Greatest amount of rain in one day...	1.665	2.138	3.360	
Hour of heaviest rain	July 20, 6 to 7 pm			
Greatest amount of rain in one hour..	0.420			

SNOW.

	1863.	Average of 19 and 22 years.	Extremes.	
Total depth in the year in inches ...	62.9	61.6	99.0 (in 1855)	38.4 (in 1851)
Number of days in which snow fell ..	74	57	87	33
Month in which the greatest depth of snow fell	Febru'ry	Febru'ry	Feb. '46	Dec. '51
Greatest depth of snow in one month	22.0	18.0	46.1	10.7
Month in which days of snow were most frequent ...	Jan. Dec. & March	Dec.	Dec. '59 Jan. '61	Feb. '58
Greatest number of days of snow in one month.....	17	13	23	8
Day in which the greatest depth fell	Feb. 4			
Greatest depth of snow in one day..	16.0			

RAIN AND SNOW COMBINED.

Where ten inches of snow are reckoned as equivalent to one inch of rain.

	1863.	Average of 19 and 22 years.
Total depth in the year in inches of water	32.773	36.488
Number of days in which rain or snow or both fell	184	160*
Month in which the greatest fall of rain or snow occurred	Decemb.	Septem.
Greatest amount of rain or snow in one month.....	3.670	3.973
Month in which occurred the greatest number of days of rain or snow	January	Decemb.
Greatest number of days of rain or snow in one month.....	22	18*

* These numbers include the cases when both rain and snow fell in the same day, and which have been reckoned both in the rain and snow tables.

No. 1.—STATEMENT OF AFFAIRS, SHEWING THE LIABILITIES AND ASSETS OF THE PROVINCE OF CANADA, ON THE 31ST DECEMBER, 1863.

LIABILITIES.		Amount. $ cts.	Total Amount. $ cts.
Imperial Guaranteed Loan		4,380,000 00	
Debentures (principal and interest payable in London) Consolidated Canadian 5 per cent. Loan	$32,167,206 67		
Less—Amount unsold in hands of London Agents	$3,489,184 63		
Amount cancelled and inscribed, but not returned to Receiver General	258,420 00		
		3,747,604 63	
		28,419,602 04	
Amount of inscriptions Consolidated Canadian 5 per cent. Loan		3,110,841 99	
Debentures bearing 5 per cent. (old, principal and interest payable in London)	$815,315 11		
Less—Redeemed but returned to Receiver Gen'l.	208,441 77		
		606,873 34	
Debentures bearing 6 per cent. (old, principal and interest payable in London)		24,968,920 00	
do. do. 5 per cent. (old, principal and interest payable in Canada)		3,046 67	
do. do. 5 per cent. (new, principal and interest payable in Canada)		138,025 00	
do. do. 5 per cent. (new, Provincial Notes, principal and interest payable in Canada)		1,500,700 00	
do. do. 6 per cent. (old, principal and interest payable in Canada)		1,236,373 53	
			64,364,382 57
Provincial Debentures, 13 & 14 Vic. caps. 2 & 68		21,200 00	
do. do. 9 Vic. cap. 61 and 12 Vic. cap. 34		32,000 00	
do. do. 12 Vic. cap. 112		21 674 97	
do. do. 12 Vic cap. 112 and 18 Vic. cap. 164		95,600 00	
do. do. 12 Vic. cap. 112		8,955 00	
do. do. 9 Vic. cap. 33		25,410 00	
do. do. Various Acts		188,000 00	
do. do. Lower Canada, issued by Commissioners		481,426 67	
			874,266 64

ASSETS.		Amount. $ cts.	Total Amount. $ cts.
Sinking Fund (East India 5 per cent. Stock)		.....	4,380,000 00
do. (Consolidated Canadian Loan)		.....	503,177 11
Desjardins Canal		120,263 93	
Grand River Navigation Company		3,302 23	
Grantham Academy		1,752 53	
Oakville Harbour Company		9,071 78	
Tay Navigation Company		7,764 05	
St. Lawrence Canals	$7,392,574 38		
Less—Unprovided	2,580 00		
		7,389,994 38	
Welland Canal	$7,293,737 49		
Less—Sales	516 33		
		7,293,221 16	
Chambly Canal and River Richelieu		433,807 83	
Lake St. Peter		358,235 08	
Burlington Bay Canal		308,328 32	
Ottawa Works	$1,146,731 64		
Less—Unprovided $2,215 92			
Sales 64 00			
	2,279 92		
		1,144,451 72	
Harbours and Light Houses	$2,556,439 17		
Less—Unprovided	14,533 11		
		2,541,906 06	
Improvement of the Trent		558,506 20	
Roads and Bridges, Upper Canada		565,366 00	
do. Lower Canada		1,163,829 34	
Provincial Penitentiary		136,831 02	
Government Buildings, Ottawa		1,354,431 31	
Custom Houses, Upper and Lower Canada		133,708 62	
Post Offices, do. do.		88,020 36	
Miscellaneous, public buildings, do.	$77,945 79		
Less—Unprovided	4,445 61		
		73,500 18	
Miscellaneous works	$1,294,697 35		
Less—Sales	28 00		
		1,294,669 35	
			24,980,961 95
Upper Canada Building Fund — Lunatic Asylum		15,200 00	
Upper Canada Building Fund — Normal School		6,000 00	
Upper Canada Building Fund — Lunatic Asylum		32,000 00	
Court Houses, Lower Canada — Aylmer		21,674 97	
Court Houses, Lower Canada — Montreal		95,600 00	
Court Houses, Lower Canada — Kamouraska		8,955 00	
Law Society, Upper Canada		25,410 00	
Montreal Turnpike Trust		188,000 00	
Montreal Harbour		481,426 67	
			874,266 64

Court Houses, Lower Canada — Chicoutimi		873 10	
Court Houses, Lower Canada — Bonaventure		1,044 13	
Court Houses, Lower Canada — Gaspé		1,682 31	
Great Western Railway Company Sinking Fund		16,666 37	
Great Western Railway Company		886 47	
Montreal District Council		3,912 05	

Court House, Montreal		84,568 11	
do. Kamouraska		197 53	
do. Aylmer		576 66	
University Permanent Fund		1,220 63	
Royal Institution		7,990 00	
Grand Trunk Railway Company, Debenture Account		15,142,632 31	

do. do. 12 Vic. cap. 112	21 674 97	
do. do. 12 Vic. cap. 112 and 18 Vic. cap. 164	95,600 00	
do. do. 12 Vic. cap. 112	8,955 00	
do. do. 9 Vic. cap. 33	25,410 00	
do. do. Various Acts	188,000 00	
do. do. Lower Canada, issued by Commissioners	481,426 67	
		874,266 64

Lunatic Asylum	32,500 00	
Court Houses, Lower Canada — Aylmer	21,674 97	
Court Houses, Lower Canada — Montreal	95,600 00	
Court Houses, Lower Canada — Kamouraska	8,955 00	
Law Society, Upper Canada	25,410 00	
Montreal Turnpike Trust	188,000 00	
Montreal Harbour	481,426 67	
		874,266 64

Court Houses, Lower Canada — Chicoutimi	873 10	
Court Houses, Lower Canada — Bonaventure	1,044 13	
Court Houses, Lower Canada — Gaspé	1,682 31	
Great Western Railway Company Sinking Fund	16,666 37	
Great Western Railway Company	886 47	
Montreal District Council	3,912 05	
Copy-right duty	477 36	
Consolidated Municipal Loan Sinking Fund, U. C.	526,858 26	
do. do. L. C.	152,447 70	
Seamen's Penalties	97 41	
Grand Trunk Railway Postal Subsidy Account	39,966 48	
Cataraqui property	2,420 00	
		747,331 64
Municipalities Fund, Upper Canada	108,574 47	
Widows' Pensions and Uncommuted Stipends, U. C.	55,859 82	
do. do. L. C.	3,477 54	
School Land Fund, Common (12 Vic. cap. 200)	1,181,958 85	
Upper Canada Grammar School Fund	318,036 17	
do. Income Fund	53,633 97	
Superannuated School Teachers' Fund, Lower Canada	3,980 64	
Normal School Building Fund, Lower Canada	31,769 42	
Upper Canada Building Fund	324,367 08	
do. Improvement Fund	5,783 59	
Indian Fund	1,525,224 08	
do. Special Account	3,778 00	
do. Suspense Account	48,800 38	
Seigniorial Tenure Redemption	46,266 78	
Lower Canada Superior Education Fund	249,855 55	
		3,961,366 34
Consolidated Fund	4,645,982 86	
Less—Unprovided items	239,128 34	
		4,406,854 52
Glyn, Mills & Co.	1,785,627 65	
Baring, Brothers & Co.	1,611,005 57	
Crown Lands Department Suspense Account	167,579 38	
Baring, Brothers & Co., Dividend Account	289 59	
		3,564,562 19
Total		77,918,763 90

Court House, Montreal	64,568 11	
do. Kamouraska	197 53	
do. Aylmer	576 66	
University Permanent Fund	1,220 63	
Royal Institution	7,990 00	
Grand Trunk Railway Company, Debenture Account	15,142,633 34	
do. do. Special do.	19,428 06	
do. do. Interest do.	7,277 505 01	
do. do. Redem. City Montreal Bds.	100,000 00	
Great Western Railway Company, Debenture Account	2,810 500 00	
do. do. Interest do.	663,037 85	
Northern Railway Company, Debenture Account	2,311,666 67	
do. do. Interest do.	948,310 23	
do. do. Interest Account, Special	29,200 00	
Consolidated Municipal Loan Fund, U.C., Debenture Account	7,294,800 00	
do. do. Interest do.	2,431,320 69	
do. do. L.C., Debenture do.	2,414,540 00	
do. do. Interest do.	494,455 60	
Agricultural Society, Upper Canada	4,000 00	
Lower Canada Legislative Grant	28,494 73	
Law Fees, Consolidated Statutes, U.C., cap. 11, &c.	153,331 94	
Quebec Fire Loan	365,379 44	
Montreal Harbour Company	3,257 68	
do. do. Advance Account	227,600 00	
Tug Service below Quebec do.	132,000 00	
Upper Canada Improvement Fund do.	813 20	
Grand Trunk Railway Co., Special do.	119,000 00	
County of Temiscouata do.	3,000 00	
Advance Account	18,424 55	
Advances of official salaries	1,151 34	
Building and Jury Fund, Lower Canada	57,693 82	
Bank of England Agency Account	916 90	
Indemnity to Revenue Inspectors, Upper Canada	2,427 91	
Quebec Turnpike Trust, Advance Account	37,400 00	
Consolidated Municipal Loan Fund, L. C., Advance Account	45,118 80	
Subsidiary Lines, Upper and Lower Canada, G. T. R. Co.	170,260 83	
City of Hamilton, Interest Account	13,500 00	
		43,416,321 52
Municipalities Fund, Lower Canada	211,808 99	
Lower Canada Superior Education Income Fund	194,390 85	
Investments on account of Trust Funds	196,800 00	
		602,999 84
Consolidated Fund Investment Account		692,235 69
Cash $1,063,095 66 — Less—Unpaid warrants 325,977 19	737,118 47	
Bank of Upper Canada, Special Account	1,486,666 67	
New Coinage, Cash Account	303 88	
Baring Brothers & Co., Consolidated Canadian Loan Account	372 28	
Consolidated Canadian Loan, Advance Account	21,413 29	
Glyn, Mills & Co., Dividend Account	3,017 28	
Crown Lands Department	219,909 28	
		2,468,801 15
Total		77,918,763 90

No. 2.—*Statement of the entire Receipts and Payments of the Province from all sources, during the year 1863.*

RECEIPTS.	AMOUNT.	TOTAL.
Ordinary Revenues.	$ cts.	$ cts.
Customs	5,171,080 82	
Excise	829,801 77	
Post Office	438,864 16	
Public Works	539,948 99	
Provincial Steamers	35,874 07	
Territorial	682,795 74	
Casual	11,813 60	
Quebec Loan	294 65	
Interest on Investments	362,769 70	
Premium and Discount	157,754 04	
Bank Imposts	15,417 68	
Law Fees, 12 Vic. caps. 63 & 64	29,524 00	
Fines and Forfeitures	14,359 34	
		8,290,298 06
Special Revenues.		
Law Fees, L.C., Con. Stat. L.C. cap. 93	91,731 77	
do. U.C., County Attorneys	50,535 43	
Tonnage Duties (Quebec River Police)	14,099 54	
do. (Mariners' Fund, Queb.)	12,871 80	
do. (Mariners' Fund, Mont.)	1,501 44	
Passenger Duties (Emigrat. & Quarant.)	18,039 00	
Railway and Steamboat Inspection	10,450 95	
Fisheries	7,170 80	
Shipping Office Fees	653 00	
Cullers' Fees	79,960 21	
		287,013 94
Debentures, &c.		
Debentures and Stock	1,702,191 66	
Imperial Sinking Fund	2,920,000 00	
		4,622,191 66
Open Accounts.		
Municipal Loan Fund, U.C.	184,862 62	
do. L.C.	170,392 44	
Quebec Fire Loan	6,424 05	
Law Society	14,341 11	
Court Houses, L.C.	25,392 81	
U. C. Building Fund (Deben. Account)	29,943 28	
Great Western Railroad (Interest Ac.)	25,052 48	
Northern Railway do.	14,125 00	
Grand Trunk Railw. (Postal Subsidy Ac.	39,966 48	
Montreal Harbour Commission	22,200 00	
Investments ex Consol. Canadian Loan	21,368 41	
Consolidated Fund Investment	7,781 68	
Sales of Public Works	3,228 33	
Lower Canada Building and Jury Fund	29,710 68	
Municipalities' Fund, West	132,695 48	
do. East	38,752 38	
Education Funds, West	7,887 73	
do. East	35,953 07	
Common School Fund	128,240 25	
Indian Fund	223,409 94	
Copyright Duty	672 52	
Tavern Licenses, appl. to Municip. L.C.	3,962 15	
Indemnity to Revenue Inspectors	341 45	
Trust Fund Investment Account	16,800 00	
		1,183,004 34
Total Receipts, 1863		14,382,508 00

PAYMENTS.	TOTAL.
	$ cts.
Interest on Public Debt	3,717,733 85
Charges of Management	42,638 36
Exchange	19,611 14
Sinking Fund	182,743 32
Redemption of Debt	4,166,375 10
Premium and Discount	32,530 66
Civil Government	430,527 7
Administration of Justice, East	364,785 72
do. do. West	330,530 32
Police	30,831 34
Penitent., Reformat. & Prison Inspec.	152,190 60
Legislation	627,377 92
Education, East	254,317 86
do. West	274,112 68
Literary and Scientific Institutions	14,300 00
Hospitals and Charities	250,942 25
Geological Survey	23,650 00
Militia	481,116 17
Arts, Agriculture and Statistics	11,421 82
Census	12,629 24
Agricultural Societies	105,696 11
Emigration and Quarantine	57,406 32
Pensions	40,460 49
Indian Annuities	43,820 00
Public Works and Buildings	474,712 40
Rents and Repairs do.	39,247 07
Roads and Bridges	119,627 72
Ocean and River Steam Service	511,356 40
Light Houses and Coast Service	102,724 75
Fisheries	22,758 41
Redemption of Seigniorial Rights	222,608 12
Cullers' Office	76,827 04
Railway and Steamboat Inspection	10,577 81
Advances	89,518 78
Municipalities Fund, East	1,132 32
do. West	141,201 54
Indian Fund	131,939 55
Miscellaneous	68,469 26
Collection, Management and other Charges on Revenue:	
Customs	364,947 83
Excise	36,613 58
Post Office, General	431,906 71
do. Ocean Mail Service	
Public Works—Maintenance	
do. Repairs	
do. Collection	236,761 91
do. Tolls refunded	
do. Miscellaneous	
Territorial—Collections, &c.	
do. Surveys	79,767 67
do. Ordnance	
Fines and Forfeitures	7,627 82
Minor Revenues	413 03
Special Funds	70,694 05
Total Payments, 1863	14,909,182 51

No. 3.—*Debenture Debt of Canada: shewing their rates and interest.*

		Currency Debentures in Province.				Stg. Debentures in England			
		Chargeable on Consol'd Fund.	Issued on acc't L.C. Int. guar.	Charg'able on Special Fund.	Totals of all Currency Debentures	Issued on account of the Province.	Issued on account of Guarantees.	Totals of all Sterling Debentures.	Grand Totals
Debentures bearing.	4 p. ct.	.....	.....	.....	.....	4,380,000 00	.....	4,380,000 00	4,380,000 00
	4½ "	.....	14,600 00	.....	14,600 00	.....	.....	.....	14,600 00
	5 "	1,725,871 66	452,026 67	.....	2,177,898 33	32,137,317 38	.....	32,137,317 38	34,315,215 71
	6 "	1,152,273 47	202,800 00	176,210 00	1,531,283 47	9,658,386 67	15,310,533 33	24,968,920 00	26,500,203 47
	8 "	.....	.....	28,629 97	28,629 97	.....	.....	.....	28,629 97
Total		2,878,145 13	669,426 67	204,839 97	3,752,411 77	46,175,704 05	15,310,533 33	61,486,237 38	65,238,649 15
Annual Interest, at	4 p. ct.	.....	.....	.....	.....	175,200 00	.....	175,200 00	175,200 00
	4½ "	.....	657 00	.....	657 00	.....	.....	.....	657 00
	5 "	86,293 58	22,601 33	.....	108,894 91	1,606,865 87	.....	1,606,865 87	1,715,760 78
	6 "	69,136 40	12,168 00	10,572 60	91,877 00	579,503 20	918,632 00	1,498,135 20	1,590,012 20
	8 "	.....	.....	2,290 40	2,290 40	.....	.....	.....	2,290 40
Total		155,429 98	35,426 33	12,863 00	203,719 31	2,361,569 07	918,632 00	3,280,201 07	3,483,920 38

IMPORTS.

No. 1.—*Summary Statement of the Value of Imports, and the Amount of Duty collected thereon, for the year* 1863.

IMPORTS.	TOTAL VALUE.	FROM WHAT COUNTRY IMPORTED. GREAT BRITAIN.	BRITISH COLONIES. N. AMERICA.	BRITISH COLONIES. W. IND.	U. STATES.	OTHER FOR. COUNTRIES.	AMOUNT OF DUTY.
Paying Specific Duties	$ 61,622	15,067	96	.....	46,459	.....	$ 15,882 42
do. Specific and ad val. Duties	3,900,705	1,486,038	159,476	127,197	1,155,143	972,851	1,511,199 99
do. 100 per cent. ad valorem	104,308	56,171	3,319	3,231	3,489	38,098	79,352 06
do. 40 do. do.	46,650	5,496	19	.....	26,302	14,833	18,527 32
do. 30 do. do.	357,161	99,856	8,462	463	128,389	119,991	99,000 74
do. 25 do. do.	175,971	113,573	3,106	.....	54,639	4,653	33,239 93
do. 20 do. do.	16,251,799	13,220,033	33,433	640	2,323,481	674,212	3,209,333 42
do. 15 do. do.	3,120	641	.....	.....	1,022	1,457	467 74
do. 10 do. do.	2,031,550	1,727,815	1,643	.....	230,088	72,004	202,169 59
Free Goods—Coin and Bullion	23,026,223	3,452,882	301,159	664	19,134,966	136,552	.....
For. Reprints of Brit. Copyright Works	5,384	.....	.....	.....	5,384	.....	.....
Total	45,964,493	20,177,572	510,713	132,195	23,109,362	2,034,651	5,169,173 21

No. 2.—*Comparative Statement, showing the Gross Values and Duties of Articles of British and Foreign Merchandise, entered for Consumption in Canada during the years* 1861, 1862 *and* 1863.

GOODS.	1861. VALUE.	1861. DUTY.	1862. VALUE.	1862. DUTY.	1863. VALUE.	1863. DUTY.
Goods paying Specific duty; And 100 per cent., 40 per cent., 30 per cent. 25 per c., 15 per c., and 10 per c., ad val.	2,642,535	616,591 06	5,854,926	1,258,474 41	4,470,446	1,723,962 53
Goods at 25 per cent. ad valorem	295,752	67,242 10	203,423	42,605 98	175,971	33,239 93
Do. at 20 per cent. and 15 per cent., ad val.	20,196.874	3,890.269 93	16 041,325	3,165,452 96	16,254.919	3,209.801 16
Do. at 10 per cent. ad valorem	1,951,574	194,089 80	1.870,084	186,215 37	2,031.550	202,169 59
Free Goods—Coin and Bullion	17,960,088	.....	24,624,263	.....	23,026.223	.....
Foreign Reprints of British Copyrights	8,013	.....	6,612	.....	5,384	.....
Total	$43,054,836	4,768,192 89	48,600,633	4,652,748 72	45.964,493	5,169.173 21

No. 3.—*Total Imports into Canada from For. W. Indies*, 1863.

Direct from Foreign West Indies	130,831
Through the United States	249,419
" Nova Scotia, Newf'land & P. Edw. Island,	35,677
Total Importations	$415.927

No. 4.—*Total Value of Goods enumerated in the Reciprocity Treaty, being the growth and produce of the United States, and imported into Canada during the years* 1858 *to* 1863.

1858	$5,564,615	1861	$9,980.937
1859	7,106,116	1862	14.430,626
1860	7.069.098	1863	12.339.367

EXPORTS.

No. 1.—*Summary Statement of Value of Exports (Articles of Canadian Produce and Manufacture) during the year* 1863.

EXPORTS.	TOTAL VALUE.	GREAT BRITAIN.	B. NORTH AMERICA.	WEST INDIES.	UNITED STATES.	FOREIGN COUNTRIES.
Produce of the Mines	$871,549	558,362	237	.....	312,950	.....
Do. Fisheries	789,913	79,475	92,996	10,821	112,193	494,428
Do. Forest	13,543,926	8,770,348	55,477	446	4,397,103	320,552
Animals and their Products	5,502,633	1,222,471	124,431	839	4,151,343	3,549
Agricultural Products	13,472,134	4,273,402	580,510	638	8,600,410	17,174
Manufactures	868,782	203 197	76,530	41,467	542,289	5,299
Coin and Bullion	1,685,403	61,862	.....	.....	1,623,541	.....
Other Articles	325,649	6,700	5,015	3,331	310,603	.....
Ships built at Quebec, 53,207 tons, at $43 ⅌ ton	2,287,901	2,287,901	.....	.....	.....	.....
Total value of Exports	$39,347,890	$17,463,718	$935,196	$57,542	$20,050,432	$841,002

No. 2.—*Comparative Statement, showing the Gross Values of Articles of Canadian Produce & Manufacture Exported during* 1861, 62' & '63.

ARTICLES.	1861.	1862.	1863.
Produce of the Mines	463.118	702,906	871,549
Do. Fisheries	663,700	703.896	789,913
Do. Forest	9,572,645	9,482,897	13,543,926
Animals and their Products	3,681,468	3.923,590	5,502,633
Agricultural Products	18,236,476	15,041.002	13,472.134
Manufactures	289,130	415.327	868.782
Coin and Bullion	244,513	178.997	1,685.403
Other Articles	154,718	242.002	325.649
Value of Ships built at Quebec	1,411,480	988,428	2.287,901
Estimated Exports short returned	1,896,947	1,917,080	2,483.642
Total Value of Exports	$36,614,195	33,596,125	41,831.532

No. 3.—*Statistical View of the Commerce of Canada, exhibiting the Value of Exports to and Imports from Great Britain, her Colonies, and Foreign Countries, during the year* 1863.

COUNTRIES.	VALUE OF EXPORTS.	VALUE OF IMPORTS.
Great Britain	17,463,718	20,177,572
N. American Colonies	935,196	510,713
British West Indies	57.542	132,195
U. States of America	22,534.074	23,109,362
Other Foreign Countries	841.002	2,034,651
Total	$41.831,532	45,964,493

No. 4.—*Comparative Statement of Value of Imports and Exports of Canada for years* 1862 *&* 1863.

Imports, 1862, $48,600,633 **Exports**, 1862, $33,596,125 **Tot. Imp. & Exp.** 1862, $82,196,758 } **Increase in 1863, $5.599,267; or 6 2-5th per cent.**
" 1863, $45,964,493 " 1863, $41,831,532 " " 1863, $87,796,025 }

No. 5.—Comparative Return *of the Value of the Exports of the Domestic Produce and Manufactures—the Value of Goods entered for Consumption—and the Amounts of Duties collected at each Port in Canada—during the years* 1860, 1861, 1862 *and* 1863.

	PORTS.	1860. Exports.	1860. Imports.	1860. Duties Collected.	1861. Exports.	1861. Imports.	1861. Duties Collected.		PORTS.	1862. Exports.	1862. Imports.	1862. Duties Collected.	1863. Exports.	1863. Imports.	1863. Duties Collected.
		$	$	$ ct.	$	$	$ ct.			$	$	$ ct.	$	$	$ ct.
1	Amherst	264,432	43,281	3,373 92	.....	11,867	610 50	1	Amherst	.....	6,524	201 68	.....	7,965	144 01
2	Amherstburg	83,457	46,919	4,869 62	77,744	58,998	4,418 62	2	Amherstburg	78,053	54,988	3,685 32	119,680	50,724	3,195 92
3	*Bath	58,439	5,427	568 75	45,547	2,811	337 25	3	*Bath	7,861	2,781	134 40	.....	.....	.....
4	*Bayfield	109,747	1,467	85 40	80,163	1,266	126 31	4	*Bayfield	53,383	2,205	14 74	.....	.....	.....
5	*Beauce	2,593	4,787	64 44	2,401	5,604	75 09	5	*Beauce	2,116	5,886	54 46	749	4,263	110 95
6	Belleville	400,008	172,949	22,260 27	291,594	173,955	23,027 85	6	Belleville	276,225	150,279	13,675 96	391,799	126,588	11,653 09
7	Brantford	466,674	184,852	27,605 08	379,844	205,777	29,985 52	7	Brantford	324,058	155,766	20,344 85	345,906	141,608	19,062 92
8	Brighton	147,102	19,488	1,443 74	110,364	15,558	1,743 47	8	Brighton	80,180	10,519	770 42	52,556	10,278	360 88
9	Brockville	81,528	215,900	23,547 66	88,045	167,351	13,796 10	9	Brockville	141,455	178,700	9,177 40	187,182	245,724	8,166 38
10	Burwell	183,915	16,444	2,272 05	128,223	11,889	1,469 44	10	Burwell	133,314	18,217	1,140 72	167,198	11,818	902 16
11	Bytown	398,225	381,329	62,760 96	102,192	464,146	67,418 97	11	Bytown	271,624	442,813	45,393 19	318,772	402,366	42,880 27
12	Chatham	208,560	87,409	11,358 83	152,217	77,353	7,979 02	12	Chatham	300,909	92,615	7,871 63	440,785	89,424	7,055 53
13	Chippawa	125,530	188,890	2,514 03	47,888	160,549	1,260 70	13	Chippawa	67,502	247,805	1,515 20	98,975	470,259	932 87
14	Clarenceville	57,254	9,904	798 45	44,373	7,245	852 55	14	Clarenceville	85,639	6,676	392 50	137,794	7,606	516 33
15	Clifton	577,295	263,446	21,912 06	556,746	314,437	21,927 92	15	Clifton	561,667	345,857	32,193 16	2,382,112	3,023,467	37,689 16
16	Coaticook	2,575,222	286,094	15,281 66	2,548,550	222,450	10 848 36	16	Coaticook	2,209,407	296,436	7,203 48	1,450,582	318,903	7,882 11
17	Cobourg	325,186	224,114	29,074 64	122,908	206,362	26,431 53	17	Cobourg	78,007	176,860	18,934 31	80,164	114,169	4,519 19
18	Colborne	5,792	12,182	1,157 75	6,134	24 427	1,921 05	18	Colborne	11,229	19,769	1,559 83	14,298	13,171	1,065 81
19	*Collingwood	18,368	348,087	1,272 50	12,731	201,927	565 50	19	*Collingwood	19,535	731,261	1,144 61	.....	.....	.....
20	Cornwall	48,774	38,026	2,092 16	40,645	36,286	1,672 54	20	Cornwall	24,263	27,911	1,655 10	25,985	31,594	885 07
21	*Coteau-du-Lac	22,738	3,170	142 25	2,906	2,820	166 6	21	*Coteau-du-Lac	10,887	1,873	35 25	8,309	428	13 20
22	Cramahe	84,215	23,286	2,270 36	59,588	22,828	1,831 87	22	Cramahe	37,938	21,614	2,123 68	61,792	36,966	1,884 95
23	*Credit	215,207	13,506	1,674 86	301,657	30,778	1,178 35	23	*Credit	205,554	24,994	538 81	.....	9,889	1,977 80
24	Dalhousie	153,284	370,.92	38,332 56	144,882	347,027	35,112 47	24	Dalhousie	165,450	418,857	37,306 16	85,046	428,366	32,347 65
25	Darlington	125,582	45,287	6,033 23	146,664	67,451	9,001 15	25	Darlington	102,829	40,990	5,345 39	49,192	23,208	1,739 70
26	Dover	326,620	37,783	5,498 17	176,282	37,025	4,293 91	26	Dover	130,640	49,108	2,389 19	237,235	42,817	6,086 73
27	Dundas	239,263	61,361	8,718 66	113,606	114,713	13,904 65	27	Dundas	133,708	91,841	4,831 13	215,811	90,059	3,979 80
28	Dundee	21,854	59,252	1,159 17	50,381	138,468	2,564 62	28	Dundee	48,533	115,984	1,567 92	64,069	125,157	1,570 57
29	Dunnville	197,442	24,656	1,603 82	151,083	29,973	1,942 75	29	Dunnville	202,300	31,967	1,759 71	196,416	32,011	1,257 26
30	Elgin	643	7,110	494 70	2,970	8,308	216 49	30	Elgin	3,966	16,326	93 73	10,554	6,136	79 00
31	Fort Erie	664,266	109,107	11,445 84	698,019	138,809	12 925 62	31	Fort Erie	673,685	132,680	9,938 93	385,329	124,356	8,758 81
32	Frelighsburg	70,534	26,969	1,977 53	69,991	29,248	2,222 91	32	Frelighsburg	76,066	22,955	1,452 87	79,298	45,234	1,376 65
33	Gananoque	22,872	28,438	2,776 44	15 841	29,569	2,172 11	33	Gananoque	13,995	17,963	799 28	37,579	23,380	993 63
34	Gaspé	273,094	106,253	14,659 85	630,477	374,729	.....	34	Gaspé	691,075	420,186	.....	754,852	428,623	.....
35	*Georgeville	68,440	14,926	2,298 04	26,951	6,888	1,132 80	35	*Georgeville	34,519	5,700	642 40	49,882	14,703	2,242 16
36	Goderich	161,407	42,640	3,542 11	306,254	169,015	9,092 01	36	Goderich	150,946	271,836	7,687 47	122,540	224,456	4,086 18
37	Guelph	164,927	136,236	20,744 75	220,695	137,617	17,995 32	37	Guelph	209,285	111,357	11,149 96	290,721	106,438	14,888 32
38	Hamilton	1,353,948	2,376,804	418,149 08	1,674,297	2,656,639	434,457 45	38	Hamilton	1,710,637	2,894,200	432,788 86	933,324	2,719,752	403,193 58
39	Hemmingford	63,717	17,427	2,421 30	48,989	32,237	1,366 45	39	Hemmingford	67,343	42,045	1,503 49	183,164	38,696	1,107 30
40	Hope	198,732	108,191	12,408 89	175,665	118,615	12,506 03	40	Hope	344,470	145,788	10,92 10	516,412	167,112	10,447 45
41	*Huntingdon	9,270	10,639	361 05	.....	.....	.....	41	*Huntingdon	.....	.....	.....	.....	.....	.....
42	Isle Verte	65,072	.....	.....	69,600	.....	.....	42	Isle Verte	31,581	.....	.....	6,000	.....	.....
43	Kingston	432,598	2,016,979	97,701 36	415,061	4,487,587	102,415 75	43	Kingston	455,192	6,560,211	72,060 77	968,635	4,517,827	83,863 96
44	Kingsville	34,197	6,523	662 47	22,841	5,136	492 00	44	Kingsville	32,703	5,465	577 30	41,338	7,227	930 71
45	Lacolle	68,743	7,588	823 35	54,616	9,083	976 80	45	Lacolle	51,571	5,732	608 60	106,964	6,858	466 45
46	London	476,726	744,086	129,696 70	380,450	882,002	145,943 74	46	London	290,109	841,101	141,893 50	394,237	637,277	123,676 88
47	*Maitland	.....	18,026	79 39	2,400	11,516	45 03	47	*Maitland	2,903	6,368	47 95	1,184	14,481	256 48
48	*Milford	58,534	2,568	241 80	38,803	2,225	152 28	48	*Milford	25,906	3,224	189 11	7,116	1,619	73 41

43	Kingston........	432,598	2,016,979	97,701 86	415,081	4,487,587	102,415 75
44	Kingsville	34,197	6,523	662 47	22,841	5,136	492 00
45	Lacolle	68,743	7,588	823 35	54,616	9,083	976 80
46	London	476,726	744,086	129,696 70	380,450	882,002	145,943 74
47	*Maitland	....	18,026	79 39	2.400	11,516	45 03
48	*Milford..........	58.534	2,568	241 80	38.803	2,225	152 28
49	Montreal..........	6,020,715	15,334.010	2,453,853 22	10,415,738	16,197,574	2,393,486 69
50	Morrisburgh	33.600	29,185	859 35	30.694	30,852	869 18
51	Napanee..........	199.893	38.627	4,080 75	189,014	31.805	3,955 79
52	New Carlisle	253.363	137.024	14,708 38	35,468	5,472	198 13
53	Newcastle	65,291	19,581	3,029 77	78,600	23,645	3,824 84
54	Niagara...........	66	35,440	5,798 49	....	24,062	3,958 07
55	Oakville	173.362	15,260	1,462 60	128,273	14.879	1,848 81
56	Oshawa............	71.929	75.188	7,087 65	89,049	68.848	6,743 60
57	Owen Sound.....	17,797	12,036	1,665 86	5,211	9,972	1,512 71
58	Paris	153,835	44,466	2,932 40	139,297	57,435	5,214 03
59	Penetangshene	7,682	347	22 23	4,440	....	....
60	Philipsburgh....	83,815	41,859	5,835 60	55,462	31,616	2,546 05
61	Picton.............	137,908	43,287	6,241 21	87,100	53,134	8,550 67
62	Potton..............	6,220	16,269	925 84	13.068	14,203	1,037 56
63	Prescott...........	179,705	515.319	17.711 39	162.689	801.007	16,711 39
64	Quebec	7,271,959	3,358,676	468,994 40	8,316,322	6,434,360	494,103 16
65	Queenston	41.895	29,675	2,333 19	30,026	22,850	2,531 95
66	Rimouski.........	49,384	....	....	74,065	....	....
67	Rondeau..........	33,916	6,116	84 32	20,756	741	53 86
68	Rowan.............	184,411	14,555	1,581 22	175,612	6,788	811 64
69	Russelltown....	41.328	11,224	946 89	16,984	9,946	882 88
70	St. John's........	2,008,633	171,238	6,868 84	719,367	153,025	5,540 40
71	*St. Regis	10,377	26,917	220 67	....	....	....
72	Sarnia.............	167,947	724,127	9,499 57	156,820	1,326,777	9,326 12
73	Saugeen	19,658	4,304	429 61	8,326	6.136	209 93
74	Sault Ste.Marie	298,478	37,395	3,018 65	235,511	109,730	3,432 81
75	Stanley	256,966	58,722	4,456 90	131,627	65.028	3,570 51
76	Stanstead...	174,910	58,804	7,272 22	144,232	79,247	8,264 12
77	Stratford	100,521	60,341	9,579 45	123,227	74.291	9,964 30
78	Sutton.............	41,350	15,452	1,547 17	38,505	16,099	1,368 76
79	*Three Rivers..	9,310	11,812	441 18	2,626	3,563	566 70
80	Toronto	1,786,773	4,048,458	649,307 01	1,467,947	4,619,149	715,384 60
81	Trenton...........	136,617	16,349	1,241 16	290,399	15,427	982 17
82	*Trout River....	29,211	6,995	705 33	....	....	....
83	Wallaceburgh..	94.624	25,233	1,855 48	55.233	27,576	1,564 33
84	Whitby	265,188	46.975	5.778 70	308,620	50,488	4,021 15
85	Windsor..........	166.150	342,935	30.980 01	94,804	357.231	20,315 24
86	Woodstock......	54,647	37,422	4,877 01	32,838	43,303	5,263 27
		32,361,460	34,441,621	4,758,465 42	34,717,248	43,046,823	4,768,192 89
	Estim. Exports —short ret'd at Inl'd Ports	2,270,430			1,896,947	....	....
	TOTALS.........$	34,631,890	34,441,621	4,758,465 42	36,614,195	43,046,823	4,768,192 89

43	Kingston........	455,192	6,560,211	72,060 77	968,635	4,517,827	83,863 96
44	Kingsville	32,703	5,465	577 30	41,338	7,227	930 71
45	Lacolle	51,571	5,732	608 60	106,964	6,858	466 45
46	London	290,109	841.101	141,893 50	394,237	637,277	123,676 88
47	*Maitland.......	2,903	6,368	47 95	1,184	14.481	256 48
48	*Milford..........	25,906	3,224	189 11	7,116	1,619	73 41
49	Montreal	8,765,594	20,183,836	2,490,557 11	7,557,799	18,604,794	2,990,011 55
50	Morrisburgh ...	43,351	23,575	345 25	43,673	37,061	444 86
51	Napanee..........	163,729	39.764	2,443 02	199,492	41,241	1,476 17
52	New Carlisle ...	....	2,187	372 33	....	4,923	463 40
53	Newcastle.......	35,140	12 428	2,198 21	31,873	13,773	2,709 02
54	Niagara	2,000	18,257	2,635 73	70	11,065	3,472 60
55	Oakville..........	84,147	9,414	510 14	103.337	11,823	912 82
56	Oshawa	26,563	65,520	6,593 40	42,363	54,262	6,695 88
57	Owen Sound ...	6,884	6,224	695 37	1,693	7,845	633 88
58	Paris	192,677	43,824	4,182 40	254,159	57,059	6,306 07
59	Penetangshene	2 040	1,405	68 90	9,413	303	49 83
60	Philipsburgh....	52,442	21,662	1,391 29	37,663	36,422	1,296 73
61	Picton.............	54,095	25,847	3,236 09	187,168	16,820	1,371 55
62	Potton.............	5,244	12,009	507 84	3,980	15,480	465 97
63	Prescott	151,782	863,544	12,346 52	623,636	943,851	10,712 70
64	Quebec	6,813,164	5,337,447	543,555 69	11,087,748	4,984.192	588,053 70
65	Queenston	15,251	22,615	2,976 59	3.178	13,115	1,966 53
66	Rimouski	40,988	122	0 60	72,355	....	....
67	Rondeau	19.971	871	72 02	24,648	1,6[illegible]1	36 53
68	Rowan............	235,106	16,070	984 74	179.461	24,679	872 97
69	Russelltown....	42,346	9,984	577 09	13,108	9,001	596 16
70	St. John's	1,409,215	336,420	6,680 90	3,045,624	268,125	4,091 79
71	*St. Regis	....	....	....	....	....	....
72	Sarnia.............	269,676	1,176.937	10,233 06	363.163	491,902	7,863 53
73	Saugeen	11,853	8,240	115 23	16,482	4.085	61 53
74	Sault Ste.Marie	305,858	90,420	....	430.548	115,872	17 04
75	Stanley	153,076	77,205	2,388 56	294.231	46,968	1,134 26
76	Stanstead.......	152,201	53.020	4,841 15	254,601	75,329	4,327 23
77	Stratford	162.790	41,170	4,131 59	156,165	40,914	2,777 75
78	Sutton	74.950	12,064	918 08	61,515	9,904	814 70
79	*Three Rivers..	4,235	4,815	489 83	13,162	4,408	375 69
80	Toronto	1,078,256	4,300,983	603,202 01	1,371,345	4,571,742	648,361 16
81	Trenton	223,703	17,737	352 68	276,304	20,488	351 22
82	*Trout River...	....	....	....	....	....	....
83	Wallaceburgh .	66,936	30,900	2,099 26	132,838	33,736	2,075 98
84	Whitby	275,092	57,811	3,115 75	187,157	32.377	3,102 99
85	Windsor.........	82,080	350,856	16,349 47	177.684	365.366	15.588 13
86	Woodstock......	26,392	51,223	6,257 30	68,718	50,874	5,360 01
		31,679,045	48,600,633	4,652,748 72	39,347,890	45,964,493	5,169,173 21
	Estim. Exports —short ret'd at Inl'd Ports	1,917,080	....	....	2,483,642	....	....
	TOTALS.........$	33,596,125	48,600,633	4,652,748 72	41,831,532	45,964,493	5,169,173 21

NOTE.—Ports thus (*) marked have been discontinued as Ports of Entry, and their Returns are included in those of the Ports to which they are attached.

CARRYING TRADE AND NAVIGATION OF THE PROVINCIAL CANALS OF CANADA.

No. 1.—*Summary Statement of the Business of the Welland, St. Lawrence, Chambly, Burlington, Ottawa and Rideau Canals, St. Ours and St. Ann's Locks, showing the Total Quantity of each description of Property passed through and on the same, and the Amount of Tolls collected, during the year* 1863.

ARTICLES.	Welland Canal.		St. Law. Canal.		Chambly Canal & St. Ours Lock.		Burlington Bay Canal.		St. Ann's Lock		Ottawa and Rideau Canals.	
	Tons.	Tolls.	Tons.	Tolls.	Tons.	Tolls.	Tons.	Tolls.	Tons.	Tolls.	Tons.	Tolls.
		$		$		$		$		$		$
Vessels of all kinds..	1,330,097	28,312	1036300	9,169	272,628	3,128	240,445	862	318,273	795	376,161	5,254
Passengers (No)	7.769	767	26,673	2,085	1,867	30	6,178	123	20,916	52	1.288	19
Produce of Forest....	245,650	19,732	459,739	13,851	168,752	12,125	48,731	1,699	221,652	3,338	329,569	10,023
Farm Stock.....	239	58	1.375	167	194	10	65	9	328	16	5	.....
Animal Produce.....	14,434	3,620	9.374	1,703	426	62	3,862	619	1,102	55	2,492	163
Vegetable Food	558,489	105,916	273,698	43,798	51,537	6,930	61,203	7,884	5,244	230	5,135	249
Agricult. Products...	11,493	2,704	30,045	4.213	2,549	163	7,743	1,162	724	36	317	17
Manufactures	169,672	34,907	91,153	13,371	5,802	566	21.665	3,068	7,192	304	12,977	566
Merchandise	141,143	30,657	29,749	5,320	24,050	2,371	19.036	2.215	4,128	185	9,615	510

No. 2.—*Statement showing the Number, National Character, and Tonnage (computed from aggregate number of Trips made during the Season of Navigation) of Vessels which passed on and through the Welland, St. Lawrence, Chambly, Burlington Bay, Rideau and Ottawa Canals, St. Ours and St. Ann's Locks, during the year* 1863, *and amount of Tolls collected thereon.*

VESSELS.	From Canadian to Canad. Ports.		From Canad. to Am. Ports.		From Amer. to Can. Ports.		From Amer. to Am. Ports.		Total.		Amount of Tolls on Vessels.
	No.	Tons.	No.	Tons.	No.	Tons.	No.	Tons.	No.	Tons.	$ ct.
Canadian Vessels & Steamers.											
Welland	1,777	244,591	890	142,917	749	132,441	9	1,835	3,425	521,808	9,017 42
St. Lawrence	10,072	942.634	635	51,969	278	23,454	2	106	10,987	1,018,163	9.054 74
Chambly and St. Ours Lock .	819	38,475	1,093	94,691	1,060	86,944	.....	.....	2,972	220,110	2,489 46
Burlington Bay.....	1,101	167,764	246	32,418	208	26,865	.....	.....	1,555	227,047	827 52
St. Ann's Lock	4,494	273,859	447	37,616	.....	.....	.....	.....	4,941	311,475	778 70
Rideau and Ottawa	6,933	271,574	.....	.....	.....	.....	.....	.....	6,933	371,574	5,197 37
Total Canadian Vessels.....	25,196	1,938,897	3,311	359,611	2,295	269,704	11	1,941	30,813	2,670,177	$27,365 21
American Vessels & Steamers.											
Welland.....	18	2,958	553	47,692	616	59,097	2,287	698,542	3,474	808,289	19,294 76
St. Lawrence	23	925	94	6,113	104	7,140	37	3,968	258	18,146	115 11
Chambly and St. Ours Lock .	7	349	386	25,138	401	26,050	14	951	808	52,578	639 01
Burlington Bay	6	1,033	44	6,310	42	6,055	.....	.....	92	13,398	34 60
St. Ann's Lock.....	.....	.....	.....	.....	50	3,399	50	3,399	100	6,798	17 00
Rideau and Ottawa	66	4,587	.....	.....	.....	.....	.....	.....	66	4,587	57 33
Total American Vessels.....	120	9,852	1,077	85,253	1.213	101,741	2,388	706,860	4,798	903,736	$20,157 81
Grand Tot.—Canad. & Amer.	25,316	1,948,749	4,388	444,864	3,508	371,445	2,399	708,801	35,611	3,573,913	$47,523 02

No. 3.—*An Account of the Gross and Net Revenue from all sources of the Provincial Canals of Canada, for the year* 1863.

Gross Amount of Tolls, as per Tariff			$385.220 21
Do.	Welland Canal, Damages and Fines, $4,665 00; Rents, $9,232 55		13,897 55
Do.	St. Lawrence Canal, do. $862 00; Do. $11,888 90		12,750 90
Do.	Storage and Winterage, $6,105 45; Wharfage, $3,916 36.....		10,021 81
Do.	Chambly Canal Rents		20 00
Do.	Ottawa and Rideau Canal, Winterage		269 03
	Gross Revenue from all sources.....		$422,179 50
Less—Charges for Collectors' Salaries, Lock Tenders, &c.		$110,692 74	
Do.	Repairs and other Incidental Expenses.....	75,36_ 13	
			$186,054 87
	Net Revenue, all Incidental Expenses deducted.....		$236,124 63

EXCISE.

No. 1.—*Comparative Statement of the Number of Distilleries, and Quantity of Proof Spirits Distilled; and the Number of Breweries, and Quantity of Malt Liquor produced, during the years* 1860, 1861, 1862 *and* 1863.

	No. of Distilleries.				Proof Spirit distilled.				No. of Breweries.				Malt Liquor brewed.			
	1860.	1861.	1862.	1863.	1860. gallons.	1861. gallons.	1862. gallons.	1863. gallons.	1860.	1861.	1862.	1863.	1860. gallons.	1861. gallons.	1862. gallons.	1863. gallons.
Canada W.	71	70	72	42	2,183,291	2,911,897	3,237,969	3,012,318	122	138	155	128	2,440,790	2,923,440	3,314,337	2,877,310
Canada E.	5	5	5	5	1,144,528	905,763	577,104	649,384	21	22	26	26	1,809,144	1,975,555	2,605,959	2,689,309
Totals...	76	75	77	47	3,327,819	3,817,660	3,815,073	3,661,702	143	160	181	154	4,249,934	4,898,995	5,920,296	5,566,619

No. 2.—Comparative Statement of Excise Duties collected in the Province of Canada, during the years 1860, 1861, 1862 and 1863, on Proof Spirits Distilled; with the Number of Stills and Amount of Revenue derived therefrom.

	1860.					1861.					1862.					1863.				
	Number of Stills.	Number of Gallons paying Duty.	Duty collected. On Stills.	Duty collected. On Spirits.	Duty collected. Total.	Number of Stills.	Number of Gallons paying Duty.	Duty collected. On Stills.	Duty collected. On Spirits.	Duty collected. Total.	Number of Stills.	Number of Gallons paying Duty.	Duty collected. On Stills.	Duty collected. On Spirits.	Duty collected. Total.	Number of Stills.	Number of Gallons paying Duty.	Duty collected. On Stills.	Duty collected. On Spirits.	Duty collected. Total.
			$	$	$			$	$	$			$	$	$			$	$	$
Canada West	85	2,200,027	3,400	132,001	135,401	83	2,915,589	3,320	174,935	178,255	78	3,248,724	3,180	321,643	324,823	42	3,012,632	6.000	451,894	457,894
Canada East	10	1,078,261	400	64,695	65,095	5	945,970	200	56,758	56,958	7	577,104	660	47,349	48,009	5	619,407	1,100	92,911	94,011
Totals	95	3,278,288	3,800	196,697	200,497	88	3,861,559	3,520	231,693	235,213	85	3,825,828	3,840	368,993	372,833	47	3,632,039	7,100	544,806	551,906

No. 3.—Comparative Statement of Excise Duties collected in the Province of Canada, during the years 1860, 1861, 1862 and 1863, on Malt Liquor brewed; with the Number of Licenses issued and Revenue derived therefrom.

	1860.					1861.					1862.					1863.				
	Number of Licenses issued.	Number of Gallons paying Duty.	Duty collected. For Licenses.	Duty collected. On Malt Liquor.	Duty collected. Total.	Number of Licenses issued.	Number of Gallons paying Duty.	Duty collected. For Licenses.	Duty collected. On Malt Liquor.	Duty collected. Total.	Number of Licenses issued.	Number of Gallons paying Duty.	Duty collected. For Licenses.	Duty collected. On Malt Liquor.	Duty collected. Total.	Number of Licenses issued.	Number of Gallons paying Duty.	Duty collected. For Licenses.	Duty collected. On Malt Liquor.	Duty collected. Total.
			$	$	$			$	$	$			$	$	$			$	$	$
Canada West	134	2,469,077	1,340	24,690	26,030	149	2,924,151	1,490	29,241	30,731	154	3,450,765	1,640	59,938	61,578	125	2,880,812	7,500	86,424	93,924
Canada East	22	1,768,053	220	17,680	17,900	25	1,975,254	250	19,752	20,002	28	2,609,512	380	46,056	46,436	23	2,607,000	1,380	78,211	79,591
Totals	156	4,237,130	1,560	42,371	43,931	174	4,899,405	1,740	48,994	50,734	182	6,060,277	2,020	105,994	108,014	148	5,487,852	8,880	164,635	173,515

No. 4.—Comparative Statement of Quantity of Grain and other Articles used in Distillation, and Malt used in Brewing, during the years 1860, 1861, 1862 and 1863.

	1860.	1861.	1862.	1863.
	Bushels.	Bushels.	Bushels.	Bushels.
Grain & other articles used in Distillation, C. West	708,031	919,249	998,755	908,775
do. do. do. C. East	567,257	429,634	283,366	235,012
Malt used in Brewing, Canada West	234,174	287,489	318,794	274,141
do. do. Canada East	152,450	167,512	229,304	239,632
Totals	1,661,912	1,803,884	1,830,219	1,657,560

No. 5.—Comparative Statement of Revenue received from Distilleries and Breweries, during the years 1860, 1861, 1862 and 1863.

	1860.	1861.	1862.	1863.
	$ cts.	$ cts.	$ cts.	$ cts.
Duties from Distilleries, Canada West	135,401 60	178,255 37	324,823 62	457,894 82
do. do. Canada East	65,095 67	56,958 17	48,009 63	94,011 50
Duties from Breweries, Canada West	26,030 77	30,731 51	61,578 09	93,924 36
do. do. Canada East	17,900 53	20,002 54	46,436 67	79,591 20
Totals	244,428 57	285,947 59	480,848 01	725,421 88

EMIGRATION.

No. 1.—Return of the number of Emigrants embarked for Canada, with the number of Births and Deaths during the voyage and in Quarantine; the total number landed, with the number from each country; also the number of vessels arrived and average length of passage, during the season of 1863.

Whence.	Class.	No. of Vessels.	Average No. of days on passage.	Tonnage.	No. Embrk'd. Cabin Passengers	No. Embrk'd. Steerage Passengers	Births.	Total number on board.	Deaths on Pass.	Deaths in Quarantine.	Total Deaths.	Landed in Colony. Steerage Passengers	Landed in Colony. Cabin Passengers	Landed in Colony. Total.
England	Steamers	32	13	41,506	964	4,400	3	5,367	.....	.....	...	4,403	964	5,367
	Sailing Vessels	41	30	29,776	5	946	.....	951	1	.....	1	945	5	950
Ireland	Steamers	.....	12	.....	202	3,957	.....	4,159	1	.....	1	3,956	202	4,158
	Sailing Vessels	14	43	8,982	.....	788	3	791	.....	.....	...	791	.....	791
Scotland	Steamers	15	17	16,364	134	3,820	5	3,959	4	.....	4	3,821	134	3,955
	Sailing Vessels	2	37	806	.....	4	.....	4	.....	.....	...	4	.....	4
Germany	do.	13	49	6,007	1	3,088	16	3,105	46	1	47	[1]3,057	1	3,058
Norway & Sweden	do.	15	48	7,711	1	1,114	4	1,119	6	.....	6	1,112	1	1,113
Other Countries	do.	6	40	4,581	.....	23	.....	23	.....	.....	...	23	.....	23
	Totals	138	.....	115,733	1,307	18,140	31	19,478	58	1	59	18,112	1,307	19,419

No. 2.—Comparative Statement of the number of Emigrants arrived at the port of Quebec since the year 1829 to 1863, inclusive, the grand total being 994,283.

	1829–50	1851.	1852.	1853.	1854.	1855.	1856.	1857.	1858.	1859.	1860.	1861.	1862.	1863.
England	182,063	9,677	9,276	9,585	18,175	6,754	10,353	15,471	6,441	4,846	6,481	7,780	6,877	6,317
Ireland	385,445	22,381	15,983	14,417	16,165	4,106	1,688	2,016	1,153	417	376	413	4,545	4,949
Scotland	68,145	7,042	5,477	4,745	6,446	4,859	2,794	3,218	1,424	793	979	1,112	2,979	3,959
Europe	11,513	870	7,256	7,456	11,537	4,864	7,343	11,368	3,578	2,722	2,314	10,618	7,728	4,182
Other Ports	7,900	1,106	1,184	496	857	691	261	24	214	.....	.....	.....	47	12
	655,066	41,076	39,176	36,699	53,180	21,274	22,439	32,097	12,810	8,778	10,150	19,923	22,176	19,419

WOODS AND FORESTS.

No. 1.—An Abstract of the Cubic Feet of each description of Timber measured and culled under the superintendence of the Supervisor of Cullers, at the port of Quebec, during the season of 1863—with section of the province where produced.

SECTION OF PROVINCE.	Waney White Pine.	Square White Pine.	Red Pine.	Oak.	Elm.	Ash.	Basswood	Butternut.
	feet.	feet.	feet.	feet.	feet.	feet.	feet.	feet.
Quebec and Montreal	119,620	127,909	14,065	.....	114	.....	.....	.....
St. Lawrence from Montreal to Lake Ontario	312,739	3,579,354	898,992	445,701	1,758,910	180,216	13,597	3,925
Grand River and Lake Erie	3,324	118,924	3,890	1,171,867	460,899	14,848	521	57
Ottawa River and its trib. below Ottawa City	45,546	3,461,757	96,046	34,391	507,704	322,395	11,374	3,619
Gatineau	1,321	1,040,611	9,007	745	11,208	4,963	48	.....
Rideau	.....	236,440	154	1,961	69,498	60,329	16,895	.....
Ottawa River and its trib. above Ottawa City	103,419	13,052,469	4,082,875	33,640	130,682	100,432	11,918	74
United States	.....	.....	.....	513	14,802	652	.....	.....
Grand Total	585,969	21,617,464	5,105,029	1,688,818	2,953,817	683,835	38,353	7,675

An Abstract of the Cubic Feet, &c.—(continued.)

SECTION OF PROVINCE.	Tamarac.	Birch.	Maple.	Beech.	Hemlock.	Spruce.	Walnut.	Hickory.	Cherry.	White-wood.
	feet.	feet.	feet.	feet.	feet.	feet.	feet.	feet.	feet.	feet.
Quebec and Montreal	509,664	182,385	.....	.....	.....	261	.....	.....	.....	.....
St. Lawrence from Montreal to Lake Ontario	332,455	2,348	1,611	115	.....	163	79,434	8,778	8,101	13,258
Grand River and Lake Erie	38,174	429	910	.....	.....	94	52,631	4,775	373	19,176
Ottawa River and its trib. below Ottawa City	1,058,179	21,841	15,983	770	421	3,021	.....	.....	.....	.....
Gatineau	34,099	.....	26	.....	.....	65	.....	.....	.....	.....
Rideau	166,904	1,943	1,081	85	94	26	.....	.....	.....	.....
Ottawa River and its trib. above Ottawa City	522,211	4,923	2,613	.....	.....	199	.....	.....	.....	.....
United States	.....	.....	.....	.....	.....	.....	.....	.....	.....	.....
Grand Total	2,661,686	213,869	22,224	970	515	3,829	132,065	13,553	8,474	32,434

No. 2.—Statement of Number of Acres sold, Amount of Sales and Collections, in Canada East and West, 1863.

Clergy Lands	Acres sold, 56,515.	Amount of sales, $61,587 46.	Amount of collections, $171,736 28.
Crown Lands	do. 326,460.	do. $211,503 50.	do. $247,002 11.
Common School Lands	do. 3,370.	do. $10,056 65.	do. $128,390 25.
Grammar School Lands	do. 1,580.	do. $1,198 90.	do. $7,887 73.

MISCELLANEOUS STATISTICS.

No. 1.—Statement as to the Area, Population, Debt, Revenue, Expenditure, Imports and Exports of Canada.

	Area in Sq. miles, approximate.	Acres Surveyed, to Dec. 31, 1863.	Acres disposed of by Sale and Free Grants, to Dec. 31, 1862.	Population in Jan. 1861.	Ratio of Annual Increase between Census of Jan. 1852 and Jan. 1861.	Estimated Population in Jan. 1864, assuming the same rate of increase.
Upper Canada...	121,260	24,231,197	20,853,971	1,396,091	4.34 per cent.	1,586,130
Lower Canada...	210,020	24,853,390	18,477,820	1,111,566	2.50 do.	1,196,949
Total ...	331,280	49,084,587	39,331,791	2,507,657	.....	2,783,079

Revenue (1863) excluding that from loans	$9,760,316	Population to the square mile.....	8.40
Expenditure (1863) excluding redemption of debt	10,742,307	Revenue per head of the population	$3 51
Funded Debt, 1863, less Sinking Fund.....	60,355,472	Expenditure do. do.	3 86
Imports, 1863, total value.....	45,964,493	Debt do. do.	21 69
Imports, 1863, total duty	5,169,173	Imports do. do.	16 51
Exports, 1863, total value.....	41,831,532	Duty do. do.	1 85
		Exports do. do.	15 03

No. 2.—Statement of the Capital, Assets and Liabilities of Banks acting under Charter, for the several months of the year ending December 31, 1863, according to the Returns furnished by them to the Auditor of Public Accounts.

MONTHS.	Capital paid up.	LIABILITIES. Promiss. Notes in circulat. not bear'g interest.	Balance due to other Banks.	Cash Deposits not bearing interest.	Cash Deposits bear'g interest.	Total Liabilities.
	$ cts.	$ cts.	$ cts.	$ cts.	$ cts.	$ cts.
January.....	26,455,298 74	9,814,846 50	1,249,308 34	9.530,143 82	9,662,483 56	30,256,782 22
February	26,547,275 01	10,118,971 00	1,801,653 67	9.553,470 62	10,091,131 41	31.565,226 70
March.....	26,640,171 74	9,624,987 50	1,763,306 25	9,885,300 15	10,104,802 67	31.378.396 57
April	26,739,878 83	8,909,001 00	1,836,314 72	9,940,333 33	10,119,578 57	30,805 227 62
May.....	26.648,453 91	8,372,567 50	1,606,388 78	10,672,839 88	10,368,522 08	31,020,318 24
June	26,708,183 19	8,703,320 50	1,035,242 12	11,324,331 75	10,566,089 16	31,628.983 53
July	26,755,235 48	8,749,266 50	1,284,319 36	10,668,269 57	10,544,586 54	31,246,441 97
August	26,781,194 08	8,977,973 00	1,218,069 34	10,499,900 06	10,827.585 60	31.523,528 00
September.....	26,807,642 05	9,985,801 75	648.306 51	11.216,590 79	10,904,879 49	32.755.578 54
October	26.861,489 55	11,288,890 00	732,982 82	11,473,367 98	11,015,177 75	34,510,418 55
November	26,917.226 60	10.946,309 00	517,573 50	12,438,860 08	10,562,406 92	34,465,149 50
December	27,022,180 01	10.515,140 00	528,591 77	11,690,295 55	10,848,930 69	33,582,958 01
Averages.....	.....	9,667,256 18	1,185,171 43	10,741,141 96	10,468,014 54	32,061,584 12

MONTHS.	ASSETS. Coin and Bullion.	Landed or other Prop'y of Banks.	Governm'nt Securities.	Prom. Notes or Bills of other Banks.	Balances due from other Banks.	Notes & Bills discounted.	Other debts due to the Bank.	Total Assets.
	$ cts.	$ cts.	$ cts.	$ cts.	$ cts.	$ cts.	$ cts.	$ cts.
Jan.....	5,615,579 43	1,974,786 79	4,591.160 34	1,132.788 35	2,143,238 15	42,458,413 25	2,629.681 49	60,545,647 80
Feb.....	5.752,371 94	1,982,774 91	4,559,527 34	1,232,767 70	1,668,250 51	44,288,430 56	2 608,997 72	62,093,120 68
March...	5,571,380 23	1.993,454 33	4,159,335 04	1,117,860 98	1,491,086 77	44,628,893 68	2.633,146 07	61,995,157 10
April ...	5,394,927 49	2.017,810 85	4,553,701 71	1,087,414 06	1,050.523 83	44,605.111 58	2,758,772 12	61,468,261 64
May.....	5,299,002 53	2,039,173 35	4,495,075 04	1,224,048 34	1,144,477 95	44,409,826 90	2 700.588 42	61,312,192 53
June ...	5.440,195 94	2,043,382 31	4,477,742 04	1,654,804 72	1,460.953 29	43,422.099 72	2,831,386 13	61,330,564 15
July	5,994,528 73	2,046,053 14	4,461,408 04	1,306,111 88	1,606,328 81	42,768,578 53	2,892,200 62	61.075,209 75
August.	6,913,042 83	2,058,953 17	4,462,948 04	1,424,161 94	1,683,858 33	42,048.243 41	2.908.427 00	61,499,634 72
Sept.....	7.247,381 35	2,068,676 45	4,468,950 02	1,405,385 90	1,856,699 74	42.818,444 18	2,921,563 56	62.787,101 20
October.	7,482.350 17	2,081,861 15	4,471.481 38	1,342.538 73	2.585.465 56	43.796.637 50	3.000,199 11	64.760.533 60
Nov.	7.393,138 31	2,121,476 53	4,478,481 38	1,561.787 04	3,301,083 40	42.706,904 55	2,981,918 85	64,544,790 06
Dec.	6,512,057 52	2,138,985 43	5,351,767 15	1,367,233 98	3,096,974 98	41,721,784 33	2,886.125 73	63.074,929 12
Average	6,217,996 37	2,047.282 37	4,577,631 46	1,321,408 63	1,924,078 44	43.306,114 02	2,812,750 57	62,207.261 86

No. 3.—Statement of Banks in Canada, with authorised and paid up capital.

NAME OF BANK.	Capital auth. by Act.	Capital paid up.	NAME OF BANK.	Capital auth. by Act.	Capital paid up.
	$ cts.	$ cts.		$ cts.	$ cts.
Bank of Montreal	6.000.000 00	6,000,000 00	City Bank	1,200,000 00	1,200,000 00
Bank of Brit. North America	4.866,666 00	4,866,666 00	Molson's Bank.....	1,000,000 00	1,000,000 00
Bank of Upper Canada	4,000,000 00	1,925.403 00	Banque Nationale	1,000,000 00	926,061 96
Commercial Bank.....	4.000,000 00	4,000.000 00	Banque Jacques Cartier	1,000.000 00	497.315 00
Quebec Bank	3,000,000 00	1,337,410 00	Gore Bank.....	800,000 00	800,000 00
Banque du Peuple	2,000,000 00	1,555.360 00	Niagara District Bank	400.000 00	269,422 55
Bank of Toronto	2.000,000 00	800.000 00	Eastern Townships Bank	400,000 00	246,258 50
Ontario Bank	2,000,000 00	1,598,283 00	Totals	33,666,666 00	27.022,180 01

The Statement of the Bank of British North America, acting under Royal Charter, refers to Canadian Branches only.

Statement of the Affairs of the Permanent Building Societies in Canada, 1863, from Returns made to the Auditor.

	Quebec Perman'nt Building Society, Quebec.	Montreal Perman'nt Building Society, Montreal.	Kingston Perman'nt Building Society, Kingston.	Freehold Building Society, Toronto.	Commerc'l Build'ng & Investme't Society, Toronto.	Canada Permanent Building and Saving Soc., Toronto.	Metropol'n Building Society, Toronto.	W. Canada Perman'nt Building Society, Toronto.	Toronto Perman'nt Building Society, Toronto.	Wellingt'n Perman'nt Building Society, Guelph.	Perman'nt Building & Saving Society, London.	Total.
LIABILITIES.	$ cts.	$ cts.	$ cts.	$ cts.	$ cts.	$ cts.	$ cts.	$ cts.	$ cts	$ cts.	$ cts.	$ cts.
Stock paid up	90,799 95	120,403 07	60,784.61	133,570 82	62,746 90	664,428 00	32,129 65	6,503 49	11,928 51	10,836 00	13,941 26	1,208,072 26
Deposits	7,728 72	1,380 93	51,163,30	54,278 24	27,174 08	214,376 55	5,260 71	2,753 25	1,709 68	.....	.....	365,825 46
Dividends unpaid	.....	3,470 92	.....	235 91	.....	20,890 30	2,788 80	.....	.....	9,284 00	.....	36,669 93
										20,120 00		
Advance payments on Mortgages	.....	.....	.....	.....	.....	31,589 80	.....	.....	.....	.....	.....	31,589 80
Interest due	.....	.....	.....	1,476 00	660 32	13,458 53	165 01	36 20	.....	.....	.....	13,818 06
Balance (profits)	33,151 80	3,154 92	24,782,47	3,363 84	20,307 60	88,574 34	116 45	3,663 68	1,909 43	† 1,978 00	338 90	179,366 52
Miscellaneous	734 74	.....	.....	6,200 24	1,367 91	941 38	3 05	1,400 49	900 00	.....	6 55	11,614 36
Total	132,415 21	128,409 84	136,730 38	199,185 05	112,256 81	1,034,258 90	40,463 67	14,360 11	16,447 62	18,142 00	14,286 80	1,846,956 39
ASSETS.												
Am'nt secured by Stockholders, Mortgages	103,144 23	119,083 51	60,034 97	182,096 00	93,793 81	897,078 78	40,106 90	13,465 41	15,357 08	2,472 00	10,594 02	1,537,226 71
Amount secured by other Mortgages	.....	730 31	12,522 00	.....	.....	29,677 65	.....	.....	.....	2,780 00	.....	45,709 96
Amount secured by loans with collaterals	4,365 90	600 00	.....	1,059 75	.....	.....	.....	.....	.....	10,052 00	.....	16,077 65
Amount of Stock in Banks	4,200 00	.....	7,600 00	.....	.....	5,685 60	.....	.....	.....	.....	.....	17,485 60
Amount of Municipal Debentures	700 00	.....	.....	4,400 00	.....	.....	.....	.....	.....	.....	.....	5,100 00
Amount of cash in Bank or in hand	2,356 63	5,533 38	32,633 66	10,203 51	.....	28,629 24	179 32	373 34	960 54	138 00	3,028 11	84,035 73
Amount of instalments in arrear	5,936 77	1,985 24	21,342 00	.....	17,666 18	.....	*	.....	.....	280 00	.....	47,310 19
Amount of fines and fees	1,015 58	120 43	2,212 25	454 51	588 38	71,769 58	.....	.....	.....	340 00	.....	76,480 73
Miscellaneous	10,696 10	356 97	385 50	971 28	128 44	1,418 05	177 45	521 36	130 00	2,080 00	664 67	17,529 82
Total	132,415 21	128,409 84	136,730 38	199,185 05	112,256 81	1,034,258 90	40,463 67	14,360 11	16,447 62	18,142 00	14,286 80	1,846,956 39
MISCELLANEOUS STATEMENTS.												
Cash value of the securities held, viz.:						The Contingent Fund $129,414 88, a provision agst. loss on investments.						These statements are not suffic'tly complete to allow of addition.
Mortgages	140,000 00	119,813 82	72,556 97	182,096 00	93,793 81		.....	11,185 00	.....	.....	10,594 02	
Other securities	6,099 45	600 00	7,600 00	5,459 75	.....		.....	.....	.....	.....	.....	
Annual interest (total) payable	.....	[illegible] 80	2,114 83	.....	.....		.....	.....	.....	.....	.....	
Dividend declared during year... per cent.	.....	10 per cent.	12 per cent.	10 per cent.	.....	11½ per cent.	9½ per cent.	.....	12-37 p.ct.	.....	8 per cent.	.....
Dividend declared during year... amount.	.....	11,585 04	3,640 00	11,237 01	.....	40,365 43	2,521 41	.....	1,909 43	.....	257 93	.....
Expenses of the Institution for the year	2,146 22	1,503 76	4,437 00	3,570 82	1,465 50	7,848 68	473 45	557 82	.....	.....	.....	.....
Does Society transact Sav'gs Bank business	No	No	Yes	Yes	No	Yes	No	Yes	No	No	No	.....
Date of Statement	Mar. 16,'63	Feb. 28, '63	Nov. 17,'63	Oct. 31, '63	April 1, '63	Dec. 31, '63	Dec. 31, '63	Dec. 31, '63	Sept. 1, '63	April 6, '63	June 30,'63	.....
Signature authenticating Return	F. Vezina.	M. H. Gault	J. Kirkpatrick.	Chas. Robertson.	John Rains	J. H. Mason.	Jas. Fraser.	N. Gooch.	W. McKee.	E. Newton	W. Boyer.	.....

* This Society does not include $2,219 15 fees in arrear among its assets. † By the Return of this Society there is a balance of loss $1,978, against which there is some interest to be set off.

The Frontenac Loan and Investment Society, Kingston, is just commencing business. The Western Permanent Building Society, of Hamilton, is winding up. The Hastings Building Society, Belleville, ceased operations in 1858. The People's Third Building Society, Toronto, has not been working since May, 1861. The City and District Building Society, Montreal, has closed its operations. The Merchants' and Mechanics' Building Society, Belleville, is winding up.

HER Mo
By the Gr
Britain an
Majesty, H
Edward, D
of Victoria
Duchess of
Her Majest
of May, 18
the throno
28th June,
Palace, on
Highness P
Duke of Sax
December,

GOVERNOR
Charles Sta
British Nort
ief-Chief of U
Boskin, and
Denis Godle
the Hon. Ric
tary secreta
berton (with
Aide-de-Cam
Aide-de-Cam

CIVIL SEC
H. Cotton, C
3rd Clerk: I
G. Smith, Ex

Receiver Gen
Attorney Gen
Attorney Gen
Minister of A
Commissioner
Minister of A
Commissioner
President of
President of G
Provincial Se
Provincial Se
Solicitor Gene
Solicitor Gene

Officers—W
A. Hinsworth
A. Higgins,
H. Alexandr
Keeper: J. R

PROVINCIAL
Provincial Se
L. O: E. A. M
Accountant o
License Poss
Clerk, U. C.
Clerks, U. C.
Branch: J. G
Messengers.

PROVINCIAL
the Provincia
Deputy Regi
2nd do.: J. A
ller. A. Begg

RECEIVER G
Receiver Gene
Reifenstein,
Book-keeper:
Bank Accoun
Dufresne, Cler
and Lower Ca
and F. Hunte
sault, Office K

OFFICE OF
Minister of Pu
Norris Godard
John Drysdal
C. J. Anderson

THE ROYAL FAMILY.

HER MOST EXCELLENT MAJESTY (ALEXANDRINA) VICTORIA,—By the Grace of God, of the United Kingdom of Great Britain and Ireland Queen, Defender of the Faith. Her Majesty, the only daughter and heir of the late Prince Edward, Duke of Kent, fourth son of King George III., and of Victoria-Maria-Louisa (Princess Dowager of Leiningen), Duchess of Kent, and sister of the King of the Belgians Her Majesty was born at Kensington Palace, on the 24th of May, 1819; baptised on the 24th of June, 1819, ascended the throne on the demise of her uncle King William IV., 20th June, 1837; and was crowned at Westminster, on the 28th June, 1838. Her Majesty was married at St. James's Palace, on the 10th of February, 1840, to his late Royal Highness Francis-Albert-Augustus-Charles-Emmanuel, Duke of Saxe, Prince of Coburg and Gotha, who died 14th December, 1861.

ISSUE.—Victoria-Adelaide-Mary-Louisa, *Princess Royal*, b. 21st November, 1840; married 25th January, 1858, at the Chapel Royal, to His Royal Highness Prince-Frederick-William-Nicolas-Charles of Prussia.

Albert-Edward, *Prince of Wales*, b. 9th Nov. 1841. Married 10th March, 1863, at St. George's Chapel Windsor, to her Royal Highness Princess Alexandra of Denmark.

—*Issue*: Albert-Victor-Christian-Edward, b. Jan. 8, 1864.

Alice-Maud-Mary, b. 25th April, 1843. Married 1st July, 1862, at Osborne, to His Royal Highness Prince Frederick-William-Louis of Hesse-Darmstadt.

Alfred-Ernest-Albert, b. 6th August 1844.

Helena-Augusta-Victoria, b. 25th May, 1846.

Louisa-Caroline-Alberta, b. 18th March, 1848.

Arthur-William-Patrick-Albert, b. 1st May, 1850.

Leopold-George-Duncan-Albert, b. 7th April, 1853.

Beatrice-Mary-Victoria-Feodore, b. 14th April, 1857.

PROVINCE OF CANADA.

SEAT OF GOVERNMENT—QUEBEC.

GOVERNOR GENERAL.—His Excellency the Right Hon. Charles Stanley Viscount Monck, Governor General of British North America, and Captain-General and Governor-in-Chief of the Provinces of Canada, New Brunswick, Nova Scotia, and the Island of Prince Edward, &c. &c. &c. Denis Godley, Governor General's Secretary; Lieut. Col. the Hon. Richard Monck, Coldstream Guards, A.D.C., Military Secretary and Principal Aide-de-Camp. Capt. Pemberton 60th Rifles, Aide-de-Camp. Col. Irvine, Provincial Aide-de-Camp. Lieut. Col. Duchesnay, extra Provincial Aide-de-Camp.

CIVIL SECRETARY'S OFFICE.—Denis Godley, Secretary; H. Cotton, Chief Clerk; J. Kidd, 2nd Clerk; J. Burrowes, 3rd Clerk; P. Hill, Office Keeper; G. Boxall, Messenger; G. Smith, Extra Messenger.

EXECUTIVE COUNCIL.

Receiver General & Premier	Hon. Sir E. P. Taché.
Attorney General West	Hon. J. A. Macdonald.
Attorney General East	Hon. G. E. Cartier.
Minister of Finance	Hon. A. T. Galt.
Commissioner of Crown Lands	Hon. A. Campbell
Minister of Agriculture	Hon. T. D'Arcy McGee.
Commissioner of Public Works	Hon. J. C. Chapais.
President of the Council	Hon. George Brown.
Postmaster General	Hon. Oliver Mowat.
Provincial Secretary	Hon. Wm. McDougall.
Solicitor General West	Hon. Jas Cockburn.
Solicitor General East	Hon. H. L. Langevin.

Officers.—Wm. H. Lee, Clerk of Executive Council. Wm. A. Himsworth, Assist. do. and Confidential Clerk. Moore A. Higgins, F. Vallerand, Oliver Coté, F. H. Himsworth, H. Alexander, and W. H. Lee, Clerks. M. Naughten, Doorkeeper. J. Ryan, C. Baker, and W. E. Morgan, Messengers.

PROVINCIAL SECRETARY'S OFFICE.—Hon. Wm. McDougall, Provincial Secretary; Etienne Parent, Assistant Secretary L.C.; E. A. Meredith, Assistant Secretary U.C.; Thos. Ross, Accountant of the Contingencies and Receiver of Marriage License Fees; S. Tetu, W. H. Jones, and J. M. Tetu, First Class Clerks, L.C.; G. Powell and H. E. Steele, First Class Clerks, U.C.; C. J. Birch, First Class Clerk, Engrossing Branch; J. Gow, Office Keeper; J. Dorr and J. N. Fradet, Messengers.

PROVINCIAL REGISTRAR'S OFFICE.—Provincial Registrar, the Provincial Secretary for the time being; W. Kent, Esq., Deputy Registrar; G. H. Lane, 1st Clerk; A. Belanger, 2nd do.; J. A. Belanger, 3rd do.; W. Goodeve, L. A. Catillier, A. Begg, Extra Clerks; M. Valiquette, Messenger.

RECEIVER GENERAL'S OFFICE.—Hon. Sir E. P. Taché, Knt., Receiver General; Thos. D. Harington, Deputy do.; G. C. Reiffenstein, Chief and Debenture Clerk; T. C. Bramley, Book-keeper; J. B. Stanton, Warrant Clerk; Wm. Hedge, Bank Account Clerk; J. F. Pellant, General Clerk; L. F. Dufresne, Clerk in charge of Municipal Loan Fund of Upper and Lower Canada; C. W. Shay, General Clerk; F. Lewis and F. Hunter, General Clerks and Accountants; F. L. Cassault, Office Keeper; T. McCaffrey, Messenger.

OFFICE OF MINISTER OF FINANCE.—Hon. A. T. Galt, Minister of Finance; W. Dickinson, Dep. Inspector General; Norris Godard, Chief Clerk and Provincial Book-keeper; John Drysdale and Arch. Cary, Book-keepers. F. G. Scott, C. J. Anderson, D. McPherson, R. W. Baxter, R. H. McKay, P. Ryan, E. S. Wilson, Clerks; D. Ryan, Housekeeper and Messenger; P. Pender, Messenger.

Auditor's Branch.—John Langton, Auditor of Public Accounts; Jno. Simpson, Assistant do.; Thos. Cruse, Book-keeper; T. D. Tims, do.; C. Cambie, Registrar of Free Banks; A. Harvey, Statistical Clerk; J. Patterson, E. C. Barber, G. M. Jarvis, Clerks; E. Sixsmith, Messenger.

Customs Branch.—R. S. M. Bouchette, Commissioner; Thos. Worthington, Ass't Commiss. of Customs and Excise; J. W. Peachy, Corresponding Clerk; J. R. Audy, Clerk of Seizures and Forms; T. P. Roberts, Statistical Clerk; H. H. Duffil, Statistical and Canal Office Clerk; G. M. Maillene, P. E. Sheppard, Dr. L. O'Brien, H. C. Hay, and W. A. Bell, Check Clerks; A. Brunel, Inspector of Customs, Canals and Excise; Wm. Murphy, Surveying Ex'r of Excise; J. Walls, Messenger.

COLLECTORS OF CUSTOMS.

Those marked thus are Warehousing Ports.*

Amherst,* J. J. Fox.	*Lacolle*, T. Gordon.
Amherstburg.* E. Anderson.	*London*.* J. B. Strathy.
Belleville.* W. F. Meudell.	*Montreal*.* B. Holmes.
Brantford,* D. Curtis, Jr.	*Morristburg*, A. McDonell.
Brighton, D. Y. Leslie.	*New Carlisle*.* John Fraser.
Brockville,* E. Webster.	*Newcastle*, H. Farncomb.
Burwell, E. A. Dunham.	*Niagara*.* J. W. Taylor.
Bytown,* D. Graham.	*Oakville*.* R. K. Chisholm.
Chatham,* J. G. Pennefather	*Ganawa*.* C. Walsh
Chippewa.* C. St. G. Yarwood	*Owen Sound*, W. Stephens.
Clarenceville, Chas. Stewart.	*Paris*.* F. H. Haycock
Clifton, W. Leggett.	*Penetanguishene*, W. Simpson
Coaticook.* J. Thompson.	*Philipsburg*, P. P. Russell.
Cobourg,* H. Easton.	*Picton*,* J. Roblin.
Colborne.* Wm. Pring.	*Pitton*, H. J. Parker.
*Cornwall**, R. K. Bullock.	*Prescott*,* A. Jones.
Cramahe.* J. M. Merriman.	*Quebec*,* J. W. Dunscomb.
Dalhousie.* Thos. Parke.	*Queenston*,* P. B. Clement.
Darlington.* A. Dixon.	*Rimouski*.* P. L. Gauvreau.
Dover.* W. H. Hileman.	*Rondeau*, Hugh Calder.
Dundas.* W. B. Gwyn.	*Rowan*, P. Bennett.
Dunnios.* K. D. Phillips.	*Russeltown*, R. Rogers.
Dunnville, W. A. Macrae.	*Sarnia*.* D. C. O'Brien.
Elgin, R. McMillan.	*Saugeen*, W. Keith.
Fort Erie.* R. Graham.	*Sault Ste. Marie*.* J. Wilson.
Freelighsburgh, A. Kemp.	*Stanley*.* J. Hemphill, act'g
Gananoque, W. Robinson.	*Stanstead*, C. Bullock.
Gaspe.* J. C. Belleau.	*St. Johns*.* W. McCrae.
Goderich.* S. S. Walsh.	*Stratford*, W. Watson.
*Guelph** E. Carthew.	*Sutton*, B. Seaton.
Hamilton.* W. H. Kittson.	*Toronto*.* Hon. R. Spence.
Hemmingford, M. Sweet.	*Trenton*.* A. Macaulay.
Hope.* M. Whitehead.	*Wallaceburgh*, J. Hexten act'g
L'isle Verte, J. W. Heath.	*Whitby*,* W. Warren.
Kingston.* W. B. Simpson.	*Windsor*.* J. F. Elliot.
Kingsville, J. King.	*Woodstock*,* Jordan Charles.

BUREAU OF AGRICULTURE AND STATISTICS, EMIGRATION AND PATENT OFFICE.—Hon. Thomas D'Arcy McGee, Minister of Agriculture; S. Campbell, Acting Secretary; N. F. Laurent, Patent Clerk; A. J. Cambie, Ass't Patent Clerk and Cashier; S. S. Finden, C. O. Neville, H. Casgrain, J. O'Brien, Clerks. *Colonization Roads, L. C.*—B. de la Bruère, Inspector of Agencies, L.C.; L. Esperance, Clerk; G. A. Lemieux, Chief Messenger; J. Boily, 2nd do.; B. Mareau, 3rd do.

[1865.

Date of Statement	Mar. 16, '63	Feb. 28, '63	Nov. 17, '63	Oct. 31, '63	April 1, '63	Dec. 31, '63	Dec. 31, '63	Dec. 31, '63	Sept. 1, '63	April 6, '63	June 30, '63
Signature authenticating Return	F. Vezina.	M. H. Gault	J. Kirkpatrick	Chas. Robertson.	John Rains	J. H. Mason.	Jas. Fraser.	S. Gooch.	W. McKee.	E. Newton	W. Boyce.

* This Society does not include $2,219 15 fees in arrear among its assets. † By the Return of this Society there is a balance of loss $1,978, against which there is some interest to be set off. The Frontenac Loan and Investment Society, Kingston, is just commencing business. The Western Permanent Building Society, of Hamilton, is winding up. The Hastings Building Society, Belleville, ceased operations in 1858. The People's Third Building Society, Toronto, has not been working since May, 1861. The City and District Building Society, Montreal, has closed its operations. The Merchants' and Mechanics' Building Society, Belleville, is winding up.

DEPARTMENT OF PUBLIC WORKS.—Hon. J. C. Chapais, Commissioner; T. Trudeau, Deputy Commissioner; F. Braun, Secretary. *Engineering Branch*—J. Page, Chief Engineer; F. P. Rubidge, Ass't Engineer; P. Gauvreau, Architect; C. McCarthy, J. Le B. Ross, Thos. Munro and J. H. Rowan, Draughtsmen. *Financial Branch*—J. Baine, Bookkeeper and Accountant; G. Drolet, Assist. Bookkeeper; F. Hamel, Assist. do; J. W. Harper, Clerk and Paymaster. *Corresponding Branch*—T. B. French, Corresponding Clerk; J. F. N. Bonneville, H. Jackson, J. R. Arnoldi, J. Walsh, Clerks; Patrick Ownes, Chief Messenger; Michael Walsh, Ass't do. *Official Arbitrators*—T. Kirkpatrick, Laurent A. Moreau, Hon. P. Vankoughnet; F. H. Ennuis, Secretary.

RAILWAY DEPARTMENT.—*Board of Railway Commissioners.*—The Hon. the Finance Minister, Chairman; The Hon. the Minister of Finance; The Hon. the Chief Commissioner of Public Works; The Hon. the Postmaster General; The Hon. the Receiver General. *Inspectors.*—Touss. Trudeau, T. Munro. *Secretary.*—J. G. Vansittart.

CROWN LANDS DEPARTMENT.—Commissioner, the Hon. A. Campbell; Assistant do., Andrew Russell; Deputy Surveyor-General, J. Bouchette; Accountant and Cashier, W. Ford. Head of Surveys, U. C.—T. Devine. Surveyors and Draughtsmen—E. T. Fletcher, G. G. Dunlevie, J. W. Bridgland, Edw. Fox, E. E. Tache. Draughtsmen—J. F. Bouchette, S. P. Bauset, H. F. Hayward. Superint. Woods and Forests—P. M. Partridge. First Class Clerks—T. Hector, F. J. Jones, J. C. Tarbutt, W. F. Collins, F. T. Judah, E. A. Genereux, J. Alley, John Morphy, J. Tolmie, T. Hammond, J. V. Gale, W. F. Whitcher. Second Class do.—V. E. Tessier, Alex. Kirkwood, A. J. Taylor, F. D. Dugal, F. Chasse, L. A. Robitaille, D. A. Grant, J. J. Prendergast, G. B. Cowper, L. D. Lemoine, De Verd Fisher, Thomas Morkill, W. E. Collins. Third Class do.—J. Innes, D. G. B. Ross. Extra Draughtsmen—Alex. L. Russell, W. Baron Von Koerber. Extra Clerks—D. C. Mackedie, John M. Grant, G. Lindsay, G. Van Felson, John Nickinson, jun., H. B. Dufort, L. Berthelot, A. J. Scott, Frank Norton, W. Ebbs, R. H. Browne, B. Temple, M. S. Foley, R. Nettle, J. B. Montgomery, J. Murphy, J. S. Thompson. Office Keeper—John Bradshaw. Messengers—Geo. Fisher, P. Potvin, P. Cahill.

Crown Land Agents, Upper Canada.

Admaston, Wm. Harris.	*Kingston*, Jas. Macpherson.
Barrie, John Alexander.	*Lindsay*, G. M. Roche.
Berlin, H. S. Huber.	*Madoc*, M. P. Hayes.
Bobcaygeon, Richard Hughes.	*Orillia*, R. J. Oliver.
Clontarf, T. P. French.	*Pembroke*, J. P. Moffatt.
Durham, Wm. Jackson.	*Saugeen*, Alex. McNabb.
Elora, Andrew Geddes.	*Saulte Ste. Marie*, J. Wilson.
Fort William, R. McVicar.	*Stratford*, John Sharman.
Goderich, Charles Widder.	*Tamworth*, Ebenez. Perry.

Crown Land Agents, Lower Canada.

Achigan Mills, M. McBean.	*Rimouski*, J. B. LePage.
Allumette Island, T. Smith.	*Robinson*, W. Farwell.
Bergeronne, R. Boulianne.	*Sherbrooke*, John Felton.
Buckingham, E. W. Murray.	*St. Anne des Monts*, C. F. Roy.
Calumel, F. X. Bastien.	*St. Ambrose*, Jules Bourgeois.
Carleton, J. N. Verge.	*St. A. de la Perade*, A. Bochet.
Chelsea, Robert Farley.	*Ste. A. de la Pocati*, F. Deguise.
Chicoutimi, Vincent Martin.	*St. Charles*, S. V. Larue.
Clarendon, G. M. Judson.	*St. Christophe*, A. Gagnon.
Fitzalan, W. Thompson.	*St. Claire*, F. Rouleau.
Frampton, Andrew Ross.	*St. Gervais*, F. Lamontagne.
Freligbsburgh, O. J. Kemp.	*St. G. de Brandon*, J. Laporte.
Gaspe Basin, John Eden.	*St. Gregoire*, G. A. Bourgeois.
Grenville, D. McMillan.	*St. Jean Port Joli*, S. Drapeau.
Isle Verte, L. N. Gauvreau.	*St. Jerome*, A. B. Lavelle.
Lambton, L. Labrecque.	*St. Raymond*, Ig. P. Dery.
Lachute, Thomas Barron.	*St. Thomas*, Fras. Tetu.
Leeds, John Hume.	*Three Rivers*, A. Dubord.
New Carlisle, J. A. LeBel.	*Thurso*, G. W. Cameron.
Quebec, McLean Stewart.	*Wendover*, Wm. Sheppard.
Rawdon, Alex. Daly.	*Wotton*, J. T. LeBel.

Crown Timber Agents.—A. J. Russell; Edward Smith, Assistant and Collector of Slide Dues; C. S. McNutt, Clerk. R. Quinn, Messenger, Ottawa. McL. Stewart and J. M. O'Leary, Ass't; Wm. O'Kane, Junior Clerk, Quebec. C. E. Belle; J. C. Coursolles, Ass't, Montreal. J. F. Way; J. Macinnes, Ass't, Belleville. G. Duberger, Chicoutimi; Gerrard J. Nagle, St. Hyacinthe; F. W. Stayner, Windsor; Chas. Dawson, Fraserville; Chas. T. Dube, Trois Pistoles; J. N. Verge, Carleton (Bay Chaleurs). Alphonse Dupord; Wm. Lamb, Clerk. Three Rivers. *Office in Quebec.*—Supervisor of Cullers, William Quinn; Head Clerk and Deputy do., Matthew Harbeson; Book-keeper, Alex. Fraser; C. S. Graddan, Cash-keeper. Specification Clerks—J. J. Cooke, John O'Kane, J. Prendergast, Pierre Miller, Francis Quinn, Thaddeus Walsh, W. A. Launiere, L. Hearne, W. Duggan, E. Belland. C. Jordan, Office Keeper and Messenger. Dep. Supervisor of Cullers, Chas. E. Belle, Montreal and Sorel.

Fisheries Branch.—Stipendiary Magistrate for Protection of Fisheries, Lower St. Lawrence—Pierre Fortin. Overseers, Lower St. Lawrence—A. Blais, Jos. Beaulieu, A. Comeau, Thos. Boyle, R. W. H. Dimmock, B. Conly, Wm. Phelan, Jas. Remon, F. Cook, A. McEwan, A. Fraser, D. Godbout.

Colonization Roads, C. W.—Superint., J. W. Bridgland.

Indian Lands Branch.—The Hon. A. Campbell, Superintendent General of Indian Affairs; William Spragge, Deputy Superintendent; Michael Turner, Chief Clerk; C. T. Walcot, Accountant; L. Vankoughnet, Clerk; J. P. M. Lecourt, extra clerk; R. Jessop, Messenger; Ellen Jessop, Housekeeper; F. Talfourd, Visiting Superintendent and Commissioner, Sarnia; W. R. Bartlett, do., Toronto; J. T. Gilkison, do., Brantford; S. Colquhoun, do., St. Regis; E. N. DeLorimer, do., Laprairie; David Layton, Surgeon, Manitoulin Island; F. Assickenack, Clerk and Interpreter, Toronto; H. Andrews, Clerk, Brantford; J. Jenneseaux, Schoolmaster, Monitoulin Island; Rev. A. Jamieson, Missionary, Walpole Island; Rev. R. Flood, do., Carradoc; Rev. F. Boucher, do., Lorette; Rev. F. Marcoux, do., St. Regis; Rev. Jos. Marault, do., St. Francis.

Ordnance Land Branch, Ottawa.—W. F. Coffin, Ordnance Land Agent; F. P. Austin, Clerk; W. Mills, Bookkeeper; J. Forsyth, Land Bailiff; John Callaghan, Office Keeper. W. Fox, Caretaker, Hamilton; Jas. Baxter, do., Hamilton; H. Goodman, do., Toronto.

BOARDS FOR THE EXAMINATION OF PROVINCIAL LAND SURVEYORS.

Upper Canada Board.—The Hon. the Commissioner of Crown Lands, *ex officio*; A. Russell, Assistant Commissioner of Crown Lands; Jos. Bouchette, Dep'y Surveyor General; W. Hawkins (Toronto), Professor Chapman (Toronto), J. Stoughton Dennis (Weston), S. A. Fleming (Toronto), Thos. Devine (Quebec), Fred. F. Passmore (Toronto); Secretary, Charles Unwin, Toronto.

Lower Canada Board.—The Hon. The Commissioner of Crown Lands, *ex officio*; Joseph Bouchette, Deputy Surveyor-General; Adolphus Larue, Quebec; Charles François, Fournier, St. Jean Port Jolie; Joseph Hamel, Quebec; N. V. Le François, Auge Gardien; F. W. Blaiklock, Charles P. F. Baillarge, and Edward Taylor Fletcher, Quebec, Provincial Land Surveyors; Secretary, A. Wallace, Quebec; Examiner in Geology and Mineralogy, Sir W. E. Logan, &c.

CROWN LAW DEPARTMENT.—*Upper Canada.*—Hon. J. A. Macdonald, Attorney General; Hon. J. Cockburn, Solicitor General; H. Bernard, Chief Clerk; John Stuart, Assistant Clerk; Patrick Lynch, Messenger. *Lower Canada.*—Hon. Geo. Et. Cartier, Attorney General; Hon. H. L. Langevin, Solicitor General; Geo. Futvoye, Permanent Clerk; Jos. A. Defoy, Assistant Clerk; John W. Gow, Messenger.

Post Office Department.—(See page 47.)

ADJUTANT GENERAL'S OFFICE.—Lieut.-Col. the Hon. M. A. de Salaberry, Deputy Adjutant-Genl., L. C.; Lieut.-Col. Walker Powell, Deputy Adjutant-General, U. C.; Robert Berry, Chief Clerk and Accountant; W. R. Wright, senior clerk; Thos. Wily, Chief Superintendent of Stores; F. X. Lambert, C. H. O'Meara, Cyrille Junot, Grant Seymour, T. LaRose, D. McLennan, Clerks.

DEPARTMENT OF PUBLIC INSTRUCTION, C. W.—For the general administration of the Grammar and Common School Laws. *Education Office.*—Rev. Egerton Ryerson, D.D., LL.D., Chief Superintendent of Education: John Geo. Hodgins, LL.B., F.R.G.S., Deputy Superintendent; Alex. Marling, LL.B., Senior Clerk and Accountant; A. J. Williamson, Clerk of Correspondence; F. J. Taylor, Clerk of Statistics; J. T. R. Stinson, Assistant Clerk of Statistics. *Depository Branch.*—S. P. May, M.D., Clerk of Libraries; W. H. Atkinson, Depository Salesman; Edward B. Cope, Assistant Clerk; C. Alderson, Depository Packer. Office Messenger, James Moore. Offices in the Normal School Buildings, Toronto.

DEPARTMENT OF PUBLIC INSTRUCTION, C.E.—Hon. P. J. O. Chauveau, Chief Super. of Education; Louis Giard, Secretary; James J. Phelan, English Corresponding Clerk and Assistant Editor of the *Lower Canada Journal of Education*; Alex. de Lusignan, Clerk of Statistics and Accounts; Auguste Bechard, French Corresponding Clerk and Assistant Editor of *Le Journal de l'Instruction Publique*; Jacques Laparre, First Copying Clerk and Storekeeper; Jean B. Lenoir, Second Copying Clerk; Paul Blouin, Messenger.

LEGISLATIVE COUNCIL OF CANADA.

The Hon. Ulric Joseph Tessier, Speaker, Quebec.

Life Legislative Councillors.

NAMES AND P. O. ADDRESS.	NAMES AND P. O. ADDRESS.	NAMES AND P. O. ADDRESS.
Hon. John Hamilton, *Kingston.*	Hon. George S. Boulton, *Cobourg.*	Hon. Louis Panet, *Quebec.*
" Philip H. Moore, *Phillipsburgh.*	" Sir E. P. Tache, *Montmagny.*	" Sir Narcisse Belleau, *Quebec.*
" George J. Goodhue, *London.*	" James Leslie, *Montreal.*	" Charles Wilson, *Montreal.*
" James Morris, *Brockville.*	" Frederick A. Quesnel, *Montreal.*	" Benjamin Seymour, *Port Hope.*
" James Gordon, *Toronto.*	" G. S. DeBeaujeu, *Coteau du Lac.*	" David M. Armstrong, *Sorel.*
" James Ferrier, *Montreal.*	" John Ross, *Toronto.*	" Ebenezer Perry, *Cobourg.*
" Roderick Matheson, *Perth.*	" Samuel Mills, *Hamilton.*	" Walter H. Dickson, *Guelph.*

Elective Legislative Councillors, C. W.

DIVISIONS.	NAMES.	P. O. ADDRESS.
Bathurst	Hon. James Shaw	Smith's Falls.
Brock	" A. J. F. Blair	Guelph.
Burlington	" H. B. Bull	Hamilton.
Cataraqui	" Alex. Campbell	Kingston.
Eastern	" Thos. Bennett	Athol.
Erie	" David Christie	Brantford.
Gore	" Geo. Alexander	Woodstock.
Home	" James C. Aikins	Richview.
King	" David Reesor	Markham.
Malahide	" E. Leonard	London.
Midland	" Wm. McMaster	Toronto.
Newcastle	" Asa A. Burnham	Cobourg.
Niagara	" James G. Currie	St. Catharines.
Queen's	" John Simpson	Bowmanville.
Quinte	" Robert Read	Belleville.
Rideau	" James Skead	Ottawa.
Saugeen	" D. L. McPherson	Toronto.
St. Clair	" Alex. Vidal	Sarnia.
St. Lawrence	" George Crawford	Brockville.
Tecumseth	" Donald McDonald	Toronto.
Thames	" Oliver Blake	Waterford.
Trent	" Billa Flint	Belleville.
Western	" Walter McCrea	Chatham.
York	" George W. Allan	Toronto.

Elective Legislative Councillors, C. E.

DIVISIONS.	NAMES.	P. O. ADDRESS.
Alma	Hon. Joseph F. Armand	Rivière-des-Prairies
Bedford	" A. B. Foster	Frost Village.
De la Durantay	" Joseph Noel Bossé	Quebec.
De la Vallière	" J. Bte. G. Proulx	Nicolet.
De Lanaudier	" L. A. Olivier	Berthier.
De Lorimiere	" J. O. Bureau	St. Rémi.
De Salaberry	" Louis Rénaud	Montreal.
Grandville	" Luc Ll. de St. Just	Rivière-Ouelle.
Gulf	" Ulric J. Tessier	Quebec.
Inkerman	" John Hamilton	Hawkesbury.
Kennebec	" Chas. Cormier	Plessisville, Somer.
La Salle	" A. J. Duchesnay	St. Catharines, Fos.
Laurentides	" David E. Price	Chicoutimi.
Lauzon	" E. H. J. Duchesnay	Ste. Marie, N. Beauce
Mille Isles	" L. Dumouchelle	St. Therese de Blain.
Montarville	" Louis Lacoste	Boucherville.
Repentigny	" P. U. Archambault	L'Assomption.
Rigaud	" E. Prudhomme jr.	Tannery West.
Rougemont	" W. H. Chaffers	Montreal.
Saurel	" J. B. Guévremont	Sorel.
Shawenegan	" Charles Malhiot	Pointe-du-Lac.
Stadacona	" J. E. Gingras	Quebec.
Victoria	" Thomas Ryan	Montreal.
Wellington	" John S. Sanborn	Sherbrooke.

Permanent Officers.—J. F. Taylor, Clerk of the House, Master in Chancery, also Cashier and Accountant; Robert LeMoine, Deputy Clerk and Clerk Assistant, Master in Chancery, and Chief French Translator; Fennings Taylor, Dep. Clerk and Clerk Assistant, Master in Chancery, and Acting Chief Office Clerk; J. E. Doucet, Additional Clerk Assistant, Additional French Translator, and Clerk of Private Bills, W. A. Maingy, Additional Clerk Assistant and 2nd Office Clerk; J. Adamson, Clerk of English Journals; R. G. Belleau, Clerk of French Journals; A. A. Boucher, Additional French Translator and Clerk of Committees; A. Garneau, Additional French Translator; C. W. Taylor, Assistant Accountant; Neil W. McLean, English Writing Clerk; Rev. W. Agar Adamson, D.C.L., Chaplain and Librarian; E. L. Montizambert, A.M., Law Clerk (Acting as English Translator); Rene Kimber, Gentleman Usher of the Black Rod; Olivier Vallerand, Serjeant-at-Arms; E. Bottereu, Doorkeeper; M. Keating, Chief Messenger: Samuel Skinner, Housekeeper and Messenger; L. J. Casault, Messenger to Library for Legislative Council; J. B. Myrand, Post Office Messenger; Peter Rattey, Messenger; Antoine Lachance, Messenger; Peter Dunn, Messenger; J. Doherty, J. Hanley, R. Greer, S. Fraser, Z. Mondor, Sessional Messengers; A. Douaire and C. Young, Pages.

Address.—To the Honourable the Legislative Council of the Province of Canada, in Parliament assembled.

The Petition of ———

[*Place and date.*] Humbly sheweth, That, &c.

LEGISLATIVE ASSEMBLY OF CANADA.

Hon. Lewis Wallbridge, Speaker.

CONSTITUENCIES.	NAMES.	P. O. ADDRESS.
Argenteuil	Hon. J. J. C. Abbott	Montreal.
Bagot	Hon. M. Laframboise	St. Hyacinthe.
Beauce	Henri E. Taschereau	Quebec.
Beauharnois	Paul Denis	Montreal.
Bellechasse	Ed. Rémillard	Quebec.
Berthier	Anselme H. Pâquet	St. Cuthbert.
Bonaventure	Théodore Robitaille	New Carlisle.
Brant, E. R.	John Young Bown	Brantford.
Brant, W. R.	Edmund B. Wood	Brantford.
Brockville, Town	F. H. Chambers	Brockville.
Brome	Christopher Dunkin	Knowlton.
Carleton	Wm. F. Powell	Ottawa.
Chambly	C. B. de Boucherville	Boucherville.
Champlain	John Jones Ross	St. Anne la Perade.
Charlevois	Adolphe Gagnon	Baie St. Paul.
Chateauguay	Hon. L. H. Holton	Montreal.
Chicout. & Saguen.	David E. Price	Chicoutimi.
Compton	John Henry Pope	Cookshire, E. Tps.
Cornwall, Town	Hon. J. S. Macdonald	Cornwall.
Dorchester	Hon. H L. Langevin	Quebec.
Drum'd & Arthab.	J. B. E. Dorion	L'Avenir.
Dundas	John Sylvester Ross	Iroquois.
Durham, E. R.	John Shuter Smith	Port Hope.
Durham, W. R.	Henry Munro	Newcastle.
Elgin. E. R.	Leonidas Burwell	Port Burwell.
Elgin, W. R.	John Scobie	St. Thomas.
Essex	Arthur Rankin	Windsor.
Frontenac	Wm. Ferguson	Kingston.
Gaspe	John LeBoutillier	Gaspe Basin.
Glengary	Donald A. Macdonald	Alexandria.
Grenville, S. R.	Walter Shanly	Montreal.
Grey	George Jackson	Bentinck.
Haldimand	David Thompson	Indiana.
Halton	John White	Milton.
Hamilton, City	Isaac Buchanan	Hamilton.
Hastings, N. R.	Thos. C. Wallbridge	Belleville.
Hastings, S. R.	Hon. L. Wallbridge	Belleville.
Hochelaga	Hon. A. A. Dorion	Montreal.
Huntingdon	Robt. B. Sommerville	Huntingdon.
Huron & Bruce	James Dickson	Egmondville.
Iberville	Alex. Dufresne	Iberville.
Jacques Cartier	G. Gaucher	St. Laurent.
Joliette	H. Cornellier	St. Elizabeth.
Kamouraska	Hon. Jean C. Chapais	St. Denis (en bas).
Kent	Archibald McKellar	Chatham.
Kingston, City	Hon. J. A. Macdonald	Kingston.
Lambton	Alex. Mackenzie	Lambton.
Lanark, N. R.	Robert Bell	Carleton Place.
Lanark, S. R.	Alex. Morris	Montreal.
Laprairie	Alfred Pinsonneault	Montreal.
L'Assomption	Louis Archambault	L'Assomption.
Laval	Joseph H. Bellerose	St Vincent de Paul.

CONSTITUENCIES.	NAMES.	P. O. ADDRESS.
Leeds & Gren. N. R.	Francis Jones	Kemptville.
Leeds, S. R.	David F. Jones	Gananoque.
Lennox & Addi'n	Richard J. Cartwright	Kingston.
Levis	Joseph G. Blanchet	Levis.
Lincoln	Wm. McGiverin	St. Catharines.
L'Islet	Louis B. Caron	Quebec.
London, City	Hon. John Carling	London.
Lotbiniere	Henri G. Joly	Quebec.
Maskinonge	Moïse Houde	Riv. du Loup (en b.)
Megantic	George Irvine	Quebec.
Middlesex, E. R.	Crowell Willson	Arva.
Middlesex, W. R.	Thos. Scatcherd	London.
Missisquoi	James O'Halloran	Cowansville.
Montcalm	Joseph Dufresne	St. Alexis.
Montmagny	Joseph O. Beaubien	Montmagny.
Montmorency	Hon. Joseph Cauchon	Quebec.
Montreal East	Hon. G. E. Cartier	Montreal.
Montreal Centre	Hon. J. Rose	Montreal.
Montreal West	Hon. Thos. D. McGee	Quebec.
Napierville	Sixte Coupal	Lacolle.
Niagara, Town	Angus Morrison	Toronto.
Nicolet	Joseph Gaudet	Gentilly.
Norfolk	Aquila Walsh	Simcoe.
Northumb'd. E. R.	J. L. Biggar	Murray.
Northumb'd W. R.	James Cockburn	Cobourg.
Ontario, N. R.	M. C. Cameron	Toronto.
Ontario, S. R.	Hon. Oliver Mowat	Toronto.
Ottawa, City	Joseph M. Currier	Ottawa.
Ottawa, County	Alonzo Wright	Hull.
Oxford, N. R.	Hope F. McKenzie	Sarnia.
Oxford, S. R.	Hon. George Brown	Toronto.
Peel	Hon. J. H. Cameron	Toronto.
Perth	Robert Macfarlane	Stratford.
Peterborough	F. Wm. Haultain	Peterborough.
Pontiac	John Poupore	Chicester.
Portneuf	Jean T. Brousseau	Quebec.
Prescott	Thomas Higginson	Hawkesbury.
Prince Edward	Walter Ross	Picton.
Quebec, East	Pierre G. Huot	Quebec.
Quebec, Centre	Hon. I. Thibaudeau	Quebec.
Quebec, West	Hon. Charles Alleyn	Quebec.
Quebec, County	Hon. F. Evanturel	Quebec.
Renfrew	Robert McIntyre	Renfrew.
Richmond & Wolfe	Wm. H. Webb	Melbourne.
Richelieu	Joseph F. Perrault	Montreal.
Rimouski	George Sylvain	Rimouski.
Rouville	Joseph F. Poulin	Marieville.
Russell	Robert Bell	Ottawa.
Saint Hyacinthe	Réné Raymond	St. Hyacinthe.
Saint John's	François Bourassa	Montreal.
Saint Maurice	Charles Lajoie	Yamachiche.
Shefford	Hon. L. S. Huntington	Shefford.
Sherbrooke Town	Hon. Alex. T. Galt	Sherbrooke.
Simcoe, N. R.	Thos. D. McConkey	Barrie.
Simcoe, S. R.	Thomas R. Ferguson	Cookstown.
Soulanges	Wm Duckett	Cotean Landing.
Stanstead	Albert Knight	Stanstead.
Stormont	Samuel Ault	Aultsville.
Temiscouata	John Bte. Pouliot	Riv. du Loup (en b.)
Terrebonne	L. Labrèche Viger	Montreal.
Three Rivers, City	Hon. J. E. Turcotte	Three Rivers.
Toronto, East	John Macdonald	Toronto.
Toronto, West	Alex. M. Smith	Toronto.
Two Mountains	Jean B. Daoust	St. Eustache.
Vaudreuil	A. C. de L. Harwood	Vaudreuil.
Vercheres	Félix Geoffrion	Vercheres.
Victoria	James W. Dunsford	Lindsay.
Waterloo, N. R.	J. E. Bowman	St. Jacob's, Waterl.
Waterloo, S. R.	James Cowan	Galt.
Welland	Thomas C. Street	Chippawa.
Wellington, N. R.	Thomas S. Parker	Guelph.
Wellington, S. R.	David Stirton	Guelph.
Wentworth, N. R.	William Notman	Dundas.
Wentworth, S. R.	Joseph Rymal	Barton.
Yamaska	Moïse Fortier	St. David, C. E.
York, N. R.	James P. Wells	King.
York, E. R.	Amos Wright	Richmond Hill.
York, W. R.	Hon. W. P. Howland	Toronto.

PERMANENT OFFICERS.—W. B. Lindsay, jun., Clerk of the House; George M. Muir and Alfred Patrick. Deputy Clerks, Clerks Assistant, and Commissioners for administering oaths to Members. *Law Department*—G. W Wicksteed. Q. C., Clerk; Frank Badgley, B.C.L., and Eug. P. Dorion, Assistant do. *Accountant's Department*—Thos. Vaux, Accountant; J. Stansfeld, Assistant Accountant and Bookkeeper. *Department of Routine and Records*—Wm. Spink, Routine and Record Clerk; Farquhar MacGillivray, Assistant do. *General Department*—H Hartney, Chief Office Clerk and Clerk to Printing Committee; Henry B. Stuart, English Writing Clerk; E. Dénéchaud, French Writing Clerk; A. G. D. Taylor, Theodule Blais, H. R. Smith, O. C. de Lachevrotiere, H. Lindsay, J. S. Sloane. Paul E. Smith. John Notman, F. N. Belcourt, and Charles Panet, Junior Clerks. *Committee Department*—Alfred Patrick, Chief Clerk of Controverted Elections; J. P. Leprohon, First Assistant; F. X. Blanchet, Second do. *Private Bill Department*—Alfred Todd, Clerk of Votes and Chief Clerk of Private Bills; T. Patrick, Clerk of Railway, Public Accounts and Banking Committee; Hermann Poetter, Assistant Clerk of Votes. *Translators' Department*—Eugene P. Dorion, Chief French Translator; W. Fanning, French Translator of the Journals and Votes of Proceedings; T. G. Consolles, Assistant French Translator; J. F. Gingras, Jos. Royal, A. Mondelet, Emm. Blain, Assistant do.; F. Badgley, Chief English Translator; Wm. Wilson, F. Hayes, Wm. Wilson, jun., George Macaulay, Assistant English Translators. *Journal Department*—W. H. LeMoine, French Journal Clerk; Pierre Rivet, Assistant do.; Wm. B. Ross, English Journal Clerk; Henry J. McCarthy, Assistant do. *Library Department*—Alpheus Todd, Librarian; A. G. Lajoie, Assistant do; A. Laperriere, Clerk. *Serjeant-at-arms Department*—Donald W. Macdonell, Serjeant-at-Arms; W. C. Burrage, Deputy do R. Defries, Postmaster; Jos. Blais, Assistant do. John O'Connor, Doorkeeper; Robert Baille, Assistant do.; A. L. Cardinal, Chief Messenger; M. McCarthy, Assistant do.; O. Vincent, Messenger of Library; J. Lemonde, E. Pelletier, Wm. Graham, James Hoy, Edward Stacy, Joseph Asselin, Edward Storr, Messengers.

ADDRESS.—To the Honourable the Legislative Assembly of Canada, in Provincial Parliament assembled.

The Petition of ———

Humbly sheweth, That, &c.

Wherefore your Petitioners humbly pray, &c.

[*Place and date.*]

☞ No Petition to the Legislative Assembly will be received unless there be three genuine signatures on the sheet of paper or parchment on which the conclusion of the Petition is written or printed.

AN INDEX TO THE STATUTES.

Passed in the First Session of the Eighth Parliament of the Province of Canada (27 Vic.), alphabetically arranged according to the initial letter of the word most distinctive of the subject matter treated of in each, and otherwise further classified so as to facilitate the acquisition of any particular Act required.

Provincial Acts.

GENERAL AND MISCELLANEOUS.

V. *Acts and Ordinances*—To continue the following: *Bankrupts*—For relief of. 7 Vic. c. 10, 9 Vic. c. 30, 12 Vic. c. 18-13, 14 Vic. c. 20. *Fief Grosbois, L.C.*—To place common of under control of inhabitants, 9 Geo. IV. c. 32. *Hastings County*—Registrations of titles in, 9 Vic. c. 18, 10 & 11 Vic. c. 38, 12 Vic. c. 97. *Seigneurie of Laprairie de la Madeline, L.C.*—For the regulation of the common of, 2 Geo. IV. c 8. *Sons of Temperance, C. W.*—To incorporate the Grand and Subordinate Divisions of, 14 & 15 Vic. c. 159. *Trinity House, Montreal*—To enlarge powers of, when the health of the city is endangered, 10 & 11 Vic. c. 1.

IV. *Duties of Customs*—To amend act respecting.

II. *Militia*—An act respecting.

VII. *Pot & Pearl Ashes*—To amend c. 49 Con. Stat. Can. respecting the inspection of.

VI. *Savings Banks*—To amend c. 32, 4 & 5 Vic. relating to.

I. *Supplies*—For defraying expenses of civil government 1863, and for certain other purposes, and for raising a loan on the credit of the Consolidated Revenue Fund.

III. *Volunteer Militia*—An act respecting.

UPPER CANADA.

XIX. *Assessment*—To amend act respecting arrears of taxes on non-resident lands.

XVII. *Clergy Reserve Money*—To enable municipal corporations to invest surplus in certain securities, and to legalize investments already made.

XIV. *County Courts*—To amend c. 15 Con. Stat. U.C. resp.

XIII. *Cim. Law Proc. Act*—To amend c. 22 Con. Stat. U.C.

XV. *Executors and Administrators*—Respecting sales of land under execution against.

XVI. *Municipal Institutions*—To provide for the election of Councillors when divided in electoral divisions.

XX. *Sheep*—To provide for the protection of.

XVIII. *Summary Convictions*—An act relative to, under municipal by-laws.

Local and Personal Acts.

BANKS.

XLV. *Charters Repealed*—To repeal incorporation acts of the Colonial, International, Clifton, and Bank of Western Canada.

XLI. *City Bank*—To amend and consolidate acts incorporating and relating to.

XLIII. *Jacques Cartier*—To amend charter of.

XLIV. *Merchants' Bank*—To amend act incorporating.

XLII. *Molson's Bank*—To amend act incorporating.

EDUCATIONAL AND LITERARY.

XCI. *Lacolle Academy*—To incorporate.

INSURANCE.

LI. *Accident Assurance Co.*—To incorporate.

LII. *County of Middlesex Mutual Fire Ins. Co.*—To grant certain powers to, and to change its name.

MANUFACTURING AND MINING.

LXXV. *Clark Mining and Smelting Co.*—To incorporate.

LXXIV. *Drummondville Mining Co.*—To incorporate.

LXIX. *Harvey Hill Mining & Smelting Co.*—To incorp.

LXVII. *Leeds Copper Mining & Smelting Co*—To incorp.

LXXIII. *Logan Mining & Smelting Co.*—To incorporate.

LXXI. *Missisquoi Mining & Smelting Co.*—To incorp.

LXXVI. *North Sutton Mining & Smelting Co.*—To incorp.

LXXVIII. *Orford Mining and Smelting Co.*—To incorp.

LXXX. *Royal Mining Co.*—To incorporate.

LXX. *St. Flavien Mining & Smelting Co*—To incorp.

LXXVII. *South Acton Mining Co.*—To incorporate.

LXXIX. *South Sherbrooke Mining and Smelting Co.*—To incorporate.

LXVI. *Sutton Mining Co.*—To incorporate.

LXVIII. *Upton Copper Mining and Smelting Co.*—To incorporate.

LXXII. *Vale Mining Co.*—To incorporate.

MISCELLANEOUS.

XLVIII. *Agricultural Loan Association of Canada*—To amend act incorporating.

L. *London and Canadian Loan & Agency Co. (Limited)*—To incorporate.

XLIX. *Lower Canada Investment & Agency Co. (Limited)*—To incorporate.

LXXXI. *Sons of Temperance, C. W.*—To revive and amend acts relative to Grand and Subordinate Divisions of.

XCII. *Toronto Club*—To incorporate.

XLVII. *Western Canada Loan Co.*—To amend and extend acts relating to.

MUNICIPALITIES.

XXXVIII. *Aurora Village*—To restrict the raising of public moneys in, and for other purposes.

XXIV. *Beauharnois Town*—To incorporate.

XXXIV. *Bristol Township*—To provide for the running of side lines in.

XXXIX. *Cayuga Village*—To authorize Municipal Council of to sell a portion of the Market Block.

XXV. *Chicoutimi and Saguenay Counties*—To constitute but one Agricultural Society in.

XXXVII. *Dereham Township*—To empower Municipal Council of to apply Clergy Reserve moneys for certain drainage works.

XXVII. *Drummond and Arthabaska Counties*—To erect certain parishes into municipalities in.

XXX. *Ham, North and South*—To divide into two municipalities.

XXIII. *Joliette Town*—To incorporate.

XXVI. *Kamouraska District*—To provide means of supplying the loss of public records, &c, occasioned by the burning of court-house and gaol, and to secure rights of interested parties.

XXXI. *Orford Township*—To confirm certain proceedings of the municipality of.

XXII. *St. Hyacinth City*—To amend act incorporating.

LOWER CANADA.

XLVI. *Credit Foncier*—To establish the institution of.

IX. *Municipal Act*—To amend c. 24 Con. Stat. L. C.

X. *Parishes, Churches, &c.*—To amend c. 18 Con. Stat. L.C., respecting.

XXI. *Recorder's Court, Quebec*—To amend law respecting.

XL. *School Rates*—To facilitate the collection of.

XII. *Township Lands held in common*—To amend c. 44 Con. Stat. L. C., respecting the partition of.

VIII. *Voters*—To amend law respecting the qualification and registration of.

XXXVI. *Sarnia Town*—To authorize the issue of debentures to redeem others outstanding.

XXIX. *Tring Township*—To divide into two separate municipalities.

XXXV. *Waterloo County*—To reunite North and South Ridings of, for registration purposes.

XXVIII. *Windsor and Stoke Townships*—To separate for municipal purposes.

NAVIGATION, DOCKS, AND HARBOURS.

LXIV. *Bay of Quinte and River St. Lawrence Steamboat Co.*—To incorporate.

LXV. *Kingston Marine Railway*—An Act respecting.

LXIII. *Montreal and Salaberry Steamboat Co.*—To incorporate.

PERSONAL.

XCIV *Dumble, John Henry*—To authorize the admission of, as an attorney and solicitor in Courts of Law and Equity in U. C.

XCIII. *Spiers, John*—To provide for the sale of lands belonging to the estate of the late.

RAILWAYS.

LVII. *Brockville & Ottawa Railway Co*—To reorganize and authorize the issue of Preferential Bonds, for certain purposes.

LIX *Port Erie Railway Co.*—To amend Act incorporating, and to change name of.

LIII. *Grand Trunk Railway Co.*—To correct errors in cap. 56, 25 Vic., respecting.

LIV. *Grand Trunk Railway Co.*—To provide for the establishing of a terminus at Montreal, and to authorize the city to aid them.

LV. *Northern Railway Co*—To amend cap. 105, 23 Vic., respecting construction of branch line into Barrie.

LX. *Port Hope, Lindsay, and Beaverton Railway Co.*—To confirm arrangements respecting the Peterborough branch.

LVI. *Preston and Berlin Railway Co.*—To authorize certain parties to purchase, and for other purposes.

LXI. *Quebec Street Railway Co*—To incorporate.

LVIII. *Stanstead, Shefford, and Chambly Railroad Co.*—To further amend Acts relating to.

RELIGIOUS AND BENEVOLENT.

LXXXIV. *Benevolent and Mutual Aid Society of Industrie and County Joliette*—To incorporate.

LXXXVII. *Church Society, Toronto*—To authorize them to sell certain parts of Rectory Lands at Peterboro', and for certain other purposes.

LXXXV. *Congregation St. Michel de Sorel*—To incorp.

LXXXIII. *German Benev. Society, Quebec*—To incorp.

LXXXVI. *Lay Association of the Presbyterian Church of Canada, Montreal*—To incorporate.

LXXXVIII. *Presbyterian Church, Pickering*—Respecting the sale of certain property belonging to.

LXXXIX. *St. Andrew's Church, Fergus*—To provide for the succession of trustees to property belonging to, and for certain other purposes.

XL. *St Paul's Church, London*—To legalize certain exchanges of land, between Corporation of City and Rector and Churchwardens.

XC. *Sisters of Charity, Ottawa*—To amend Act incorporating

LXXXII. *Union St. Joseph de St. Jean d'Iberville*—To incorporate.

ROADS AND BRIDGES.

LXII. *Becancour Bridge*—To authorize Marie Louise Levasseur to collect certain tolls on.

XXXIII. *St. Cecile Parish Road*—To authorize Municipal Council of to collect certain tolls, and to erect toll-gates on.

XXXII. *Victoria Road, Montreal*—To amend Act respecting.

Passed in the Second Session of the Eighth Parliament of the Province of Canada (27-28 Vic.), alphabetically arranged according to the initial letter of the word most distinctive of the subject matter treated of in each, and otherwise further classified so as to facilitate the acquisition of any particular Act required.

Provincial Acts.

GENERAL AND MISCELLANOUS.

XIX. *Accessories to and abettors of Indictable Offences*—To amend and consolidate the law respecting.

XXIV. *Acts & Ordinances*—To continue the following: Bankrupts, for the relief of, 7 Vic. c. 10, 9 Vic. c. 30, 12 Vic. c. 18, 13 & 14 Vic. c. 20. *Fief Grosbois, L.C.*—To place common of under control of inhabitants, 9 Geo. IV. c. 3. *Hastings Co.*—Registrations of titles, 9 Vic. c. 12, 10 & 11 Vic. c. 38, 12 Vic. c. 97. *Seigneurie of Le Baie du Febvre, L.C.*—For the regulation of the common of, 2 Geo. IV. c. 8, 4 Geo. IV. c. 26. *Seigneurie of Laprairie du Madeline, L.C.*—For the regulation of the common of, 2 Geo. IV. c. 8. *Trinity House, Montreal*—To enlarge powers of when the health of the city is endangered, 10 & 11 Vic. c. 1.

LII. *Birds beneficial to Agriculture*—For protection of.

IV. *Bills of Exchange and Promissory Notes*—Imposing duties on.

II. *Customs*—To amend c. 17 Con. Stat Canada.

LXX. *Du Moine and Des Barques Islands*—To enable the proprietors of to make better regulations for the government of.

XVI. *Emigrants and Quarantine*—To amend act as to place of landing.

III. *Excise*—To repeal c. 19 Con. Stat. Can, and 25 Vic. c. 5. and to impose certain new duties.

VIII. *Geological Survey*—To revive and continue for a limited time the provision for.

IX. *Gold Mines*—Respecting the regulations of.

LXIX. *Huron Indians, Lorette*—To regulate the cutting of wood in their reserve.

XVII. *Insolvency*—An act respecting.

XXI. *Leather & Raw Hides*—To regul. the inspection of.

XVIII. *Liquors, Intoxicating*—To amend the laws in force respecting the sale of, and the issue of licenses therefor, and to repress the abuses resulting from the sale of.

XX. *Magistrates in remote parts of Province*—To amend c. 101 Con Stat. Can.

XXIII. *Manufacturing, Mining, and other Companies*—To provide for the incorporation of.

X. *Militia*—To amend c. 2 & 3 27 Vic.

LV. *Monument at St. Foy*—To become public property.

XI. *Ocean Mail Service*—To confirm contract with Hugh Allan.

VI. *Public Accounts and Board of Audit*—To amend the law respecting.

VII. *Public Officers*—To authorize certain incorporated companies to become sureties for.

LIII. *Religious Societies, &c.*—To enable them to appoint successors to trustees of lands held on their behalf.

XIV. *Shipwrecks*—Respecting investigation into.

V. *Stamps*—To provide for the collection of fees, &c., upon law proceedings, and registrations by.

XV. *Steamboats, insp. of*—To amend c. 45 Con. Stat. Can.

I. *Supplies*—For defraying expenses of civil government 1 64, and for certain other purposes.

UPPER CANADA.

XXV. *Debt, arrest and imprisonment for*—To amend c. 24 Con. Stat. U. C.

XXVII. *Division Courts*—To amend c. 19, Con. Stat. U.C.

XXXVI. *Informers suing for Penalties*—Compelling them to give security for costs.

XXXII. *Lottery*—To quiet titles to lands sold by.

XXXI. *Mortgages*—Respecting short form.

XXXVIII. *Mutual Insurance Companies*—To amend act respecting.

XXXIV. *Police Magistrates in Towns*—To extend jurisdiction of.

XXXV. *Provisional Judicial Districts*—Relating to Justices of Quarter Sessions in.

XXXIII. *Quarter Sessions*—To amend act relating to court of.

XXIX. *Real Property*—To amend c. 88 Con. Stat. respecting the limitation of actions and suits relating to.

XXVIII. *Sheriff*—Repealing c. 38 Con. Stat. U. C., and making further provision respecting office of.

XXVI. *Surrogate Courts*—To amend act respecting.

XXX *Tenants overholding*—To afford landlords a more expeditious remedy against.

LOWER CANADA.

L. *Agricultural Societies*—To change period of annual meetings.

LXXXI. *Credit Foncier*—To amend act relating to.

LI. *Drugs*—To amend act respecting the sale of.

LVI. *Gunpowder*—Regulating the storage of in Quebec and Montreal.

XL. *Hypothecs, &c., registration of*—To amend c. 36, 37, Con. Stat. respecting.

XXXIX. *Judicature*—To amend law respecting.

XLI. *Jurors and Juries*—An act respecting.

XLVI. *Municipalities and Roads*—To amend act relating to.

XLVII. *Municipal By laws*—Relating to summary convictions under.

XLIV. *Notaries now deceased*—To render valid certain deeds passed before.

XLIII. *Qui Tam Actions*—To amend the law in.

XLV. *Records of Abolished Courts, &c.*—To provide for transmission of to new judicial districts.

LIV. *Representation in Legis. Assembly*—Act respecting, as regards certain counties.

XLVIII. *Tavern-keepers*—To amend c. 6 Con. Stat. respecting.

XLIX. *Township Lands held in common*—To amend act respecting. in Bolton and Magog

XLII. *Wills*—To amend law as to witnesses.

Local and Personal Acts.

BANKS.

LXXXII. *Eastern Townships*—To amend charter of.

LXXXIII. *Merchants' Bank*—To amend charter of.

LXXXIV. *Royal Canadian Bank*—To incorporate.

EDUCATIONAL AND LITERARY.

CXLII. *Art Association of Montreal*—To enable the establishing of an Art Union in connection with.

CXLIII. *Canadian Literary Institute, Woodstock*—To amend charter of.

CXLV. *Children's Industrial School, Hamilton*—To incorporate.

CLXII. *Congregational College B. N.A.*—To incorporate.

CXLIV. *Iberville Academy*—To amend charter of.

CLVIII. *Queen St. School Property, Kingston*—To enable Lord Bishop of Diocese and Rector to dispose of.

INSURANCE.

XCIX. *Beaver Mutual Fire*—To increase powers of.

XCVIII. *Canada Marine*—To amend act incorporating.

CI. *Canada West Farmers' Mutual & Stock*—To increase powers of.

MANUFACTURING AND MINING.

CXIX. *Alliance Mining & Smelting Co.*—To incorporate.

CIX. *Atlas Gold Mining Co.*—To incorporate.

CXXXIII. *Bedford Copper Mining Co.*—To incorporate.

CXVI. *Belvidere Mining & Smelting Co.*—To incorporate.

CXXX. *British American Exploring and Mining Association*—To incorporate.

CXIV. *Bunker Hill Gold Mining Co.*—To incorporate.

CXXIX. *Canada Exploring & Mining Co.*—To incorpor.

CXXXVI. *Canada Copper Co.*—To incorporate.

CXXXVII. *Carleton Lead Mining Co.*—To incorporate.

CXXXII. *Consolidated Copper Co.*—To incorporate.

CVIII. *Du Loup Gold Co.*—To incorporate.

CV. *Eastern Townships Eldorado Gold & Copper Mining Co*—To incorporate.

CXXVIII. *Escott Mining Co.*—To incorporate.

CXXI. *Halifax Mining Co.*—To incorporate.

CXII. *Havalah Gold Mining Co.*—To incorporate.

CXXXIV. *Huntington Copper Co.*—To incorporate.

CXI. *Kenebec Gold Mining Co.*—To incorporate.

CXXXIX. *Lancaster Oil Co.*—To incorporate.

CXXII. *Lewis Mining Co.*—To incorporate.

CXXXV. *Lower Canada Copper Mining Co.*—To incorp.

CXIII. *Magog Gold Mining Co.*—To incorporate.

CXXVII. *Murrington Canada Mining Co. (Limited)*—To incorporate.

CXXIII. *Massawippi Mining Co.*—To incorporate.

CXXXVIII. *Nicolet Antimony Mining Co.*—To incorp.

CVI. *Ophir Gold Mining Co.*—To incorporate.

CXXXI. *Portlock Harbour Mining Co.*—To incorporate.

CXXV. *Reid Hill Mining Co.*—To incorporate.

CVII. *River Famine Gold Mining Co.*—To incorporate.
CXVIII. *St. Francis Mining & Smelting Co.*—To incorp.
CXV. *St. Lawrence Mining Co.*—To amend act incorp'g.
CXX. *Sherbrooke Mining & Smelting Co.*—To incorporate.
CXXVI. *South Eastern Mining Co.*—To amend charter of.
CX. *South Ham Gold and Copper Mining Co.*—To incorp.
CXVII. *Stadacona Mining & Smelting Co.*—To incorp.
CXXIV. *Yamaska Mining Co.*—To incorporate.

MISCELLANEOUS.

C. *Canada Co.*—To amend acts relating to charter of.
CXL. *Good Templars*—To incorporate Grand Temple and Subordinate Temples of.
CLIV. *Quebec Typographical Society*—To incorporate.
CXLI. *Sons of Temperance, C. E.*—To incorporate Grand and Subordinate Divisions of.
XXII. *Toronto and Yorkville*—To provide for the appointment of an Inspector of Anatomy for.
CII. *Western Permanent Building Society*—To provide for the relief of.
LXXI. *Board of Trade, Hamilton*—To incorporate.

MUNICIPALITIES.

LXXX. *Bedford Tp.*—Respecting side lines of lots in.
LXXV. *Caledonia Village*—To enable them to issue new debentures to redeem certain other debentures.
LXVIII. *Dundee Towns'p.*—To change tenure of Indian lands in.
LXXII. *Hamilton City*—To reconstitute debent. debt of.
LXXIX. *King Township*—To provide for the defining of the limits of certain side roads, and to establish a road allowance through the first concession.
LXIV. *Kingsey Falls and South Durham.*—To erect new municipalities in the county of Durham by the name of.
LXVII. *Lochaber Township*—To divide into two separate townships.
LX. *Montreal City*—To amend acts incorporating.
XXXVII. *Municipal Institutions, U. C.*—To amend c. 54 Con. Stat. respecting.
LXXVIII. *Napanee Village*—To incorporate as a town.
LXIII. *Nicolet County*—To erect five parishes into local municipalities.
LIX. *Quebec City*—To authorise the issue of debentures for the enlargement of the gates of.
LXII. *St. Colombe de Sillery*—To extend the powers of.
LXVI. *St. Gabriel de Brandon*—To confirm and continue as a municipality.
LXIII. *Bowmanville Town*—To consolidate the debt of.
LXI. *Three Rivers City*—To amend acts incorporating.
LXXIV. *St. Thomas Town*—To consolidate the debt of.
LXXVII. *Walkerton*—To avoid proclamation making it Co. town of Bruce, and to enable electors to select a town.
LXV. *Wolfe and Arthabaska Counties*—To change the limits of certain municipalities in.
LXXVI. *Yorkville Village*—To authorise the issue of debentures to redeem certain others outstanding.

NAVIGATION.

XCV. *Beauharnois, Chateauguay & Huntingdon Navigation Co.*—To incorporate.
XCVI. *Missassaga River Improvements Co.*—To incorp.
XIII. *Navigation of Canada Waters*—To amend the law respecting.
XCIV. *Ottawa River Navigation Co.*—To incorporate.
LVII. *Pilots below Quebec*—To amend act 12 Vic. c. 114, respecting.
LVIII. *Pilots above Quebec*—To amend act 12 Vic. c. 117, respecting.
XCVII. *Provincial Forwarding Co. (Limited)*—To incorp.
XII. *River St. Lawrence*—To replace certain works for the improvement of navigation of, under the control of the Commissioners of Public Works.

PERSONAL.

CLXVI. *Bercay, Wm., and others*—To enable them to dispose of certain lands forming part of the domain of the Seigniory of Daillebout.
CLXXI. *Foley, Hon. M.H.*—To authorize the Law Society of U. C. to admit as a Barrister-at-Law.
CLXIV. *Gray, John*—To remove doubts under the will of.
CLXX. *Herchmer, Charles L.*—To provide for the conveyance of land sold by the late.
CLXXII. *Huggard, J. T.*—To authorize the admission of as a barrister, attorney and solicitor, in courts of law and equity in U. C.
CLXV. *Johnston, K.C.B., Lieut. Gen. Sir Wm.*—To enable surviving trustees to sell certain lands belonging to estate of the late.
CLXIX. *Miller, R. S., and E. M. his wife*—To facilitate the administration of the estates of the late.
CLXVII. *Murney, Hon. E.*—To authorize Maria Murney, executrix, to sell certain portions of the real estate of late.
CLXXIV. *Payne, S. D.*—To naturalize.
CLXXIII. *Porterfield, John*—To naturalize.
CLXVIII. *Whyte, John*—To enable trustees to dispose of certain property under his will.

RAILWAYS.

XCI. *Chaudiere Valley Railway Co.*—To incorporate.
XC. *Fergus, Elora and Guelph Railway Co.*—To incorp.
LXXXV. *Grand Trunk Railway Co.*—Securing a permanent station at Montreal.
LXXXVI. *Port Hope, Lindsay and Beaverton Railway Co.*—For the reorganization of, and to authorize them to acquire and hold the harbour of Port Hope.
XCII. *Massawippi Valley Railway Co.*—To amend act incorporating.
LXXXVIII. *Stratford and Huron Railway Co.*—To revive and amend act incorporating.
LXXXVII. *Waterloo & Saugeen Railw. Co.*—Act respec.
LXXXIX. *Welland Raily. Co.*—To amend acts relating to.
XCIII. *Wellington, Grey & Bruce Railway Co.*—To incorp.

RELIGIOUS AND BENEVOLENT.

CLXIII. *American Presbyterian Society of Montreal*—To incorporate the trustees of.
CXLIX. *Asylum of the Good Shepherd, Quebec*—To amend the act incorporating.
CLX. *Elgin Presbyterian Church.*—To enable the trustees of, to convey certain real estate.
CXLVII. *French-Canadian Butchers' Benevolent Society*—To incorporate.
CXLVI. *Humane Society of Canada*—To incorporate.
CL. *Ladies' Protest. House of Refuge, London*—To incorp.
CLXI. *St. Gabriel street Church and Manse, Montreal*—To provide for the succession of trustees, and to settle pending litigation relative thereto.
CLIX. *St. James Church, Carleton Place*—To authorize incumbent and churchwardens to lease certain lands belonging to said church.
CLV. *St. Joseph Union Society, Ottawa*—To incorporate.
CLII. *Seaman's Union Bethel, Montreal*—To incorporate.
CLI. *Sœurs du Precieux Sang., St. Hyacinthe*—To incor.
CLVII. *Trinity Church, Montreal*—To enable the Lord Bishop of Montreal to raise a loan on certain church property, for the purpose of completing.
CLVI. *Union St. Jacques de Montreal*—To incorporate.
CLIII. *Union St. Louis de la Cote St. Louis*—To incorp.
CXLVIII. *Yamaska Dispensary*—To incorporate.

ROADS AND BRIDGES.

CIV. *Barsalou's Bridge, St. Hyacinthe*—To enable him to levy tolls on.
CIII. *Upper and Lower Canada Bridge Co.*—To extend charter of.

CANADIAN TARIFF, AS IN FORCE ON 1ST AUGUST, 1864.

TABLE OF DUTIES OF CUSTOMS INWARDS.

All Articles not hereafter enumerated as charged with an ad valorem duty, or charged with a specific duty, or declared free of duty, are chargeable with a duty of twenty per cent. on the value thereof.

	₩ c. ad val.
Acids of every description, except Vinegar	Free
Ale, Beer, and Porter	30
Alum	Free
Anatomical Preparations	do
Anchors, over 6 cwt.	do
Anchors, 6 cwt. and under	10
Animals of all kinds	Free
Antiquities, collections of	Free
Antimony	do
Argol	do
Articles for the public uses of the Province	do
Articles imported by, and for the use of the Governor General	do
Ashes, Pot, Pearl, and Soda	do
Articles for the use of Foreign Consuls	Free
Bagatelle Boards and Billiard Tables, and furnishings	20
Bark, Berries, Nuts & Vegetables, Woods and Drugs, used solely in dyeing	Free
Bark, Tanners'	do

	c. ad val.
Bibles, Testaments, Prayer Books, and Devotional Books. & Printed Books not elsewh're specified	Free
Biscuit and Bread, from Great Britain and B. N. A. Provinces	do
Blacking	30
Bleaching Powders	Free
Bolting Cloths	do
Book, Map and News Printing Paper	15
Bookbinders' Tools & Implements	Free
Books, Printed, Periodicals, and Pamphlets, editions of which are printed in Canada	10
Borax	Free
Brandy	15 cents p. gall. and 30
Brass, in Bars, Rods and Sheets	10
Brass or Copper Wire and Wire Cloth	10
Bristles	Free
Broom Corn	do
Brooms and Brushes of all kinds	20
Busts Casts, and Statues	Free
Burr Stones and Grindstones—wrought and unwrought	do
Butter	do
Cabinets of Coins	do
Cabinet Ware or Furniture	20
Cables, Iron. Chain, over ¾ths of an inch in diameter	Free
Cables, Hemp and Grass	do
Cameos and Mosaics, real or imitation, set in gold, silver, or other metal	10
Candles. Tallow, and Tapers other than tallow	20
Caoutchouc, or India Rubber, and Gutta Percha, unmanufactured	Free
Carpets and Hearth Rugs	20
Carriages	20
Carriages and Vehicles of Travellers, &c	Free
Cement, marine or hydraulic, unground	do
Cements, hydraulic, ground and calcined	10
Chandeliers, Girondoles, Gas Fittings	20
Cheese	Free
Chicory	20
China Ware of all kinds	20
China-ware, Glass-ware, Cigars, Silver or Plated ware, Spirits, Wines and Malt Liquors, and Table Linen—for Officers' Mess	Free
Cider	20
Cigars, value not over [illegible] p. M. $2 p. M. and	40
" value over $10 and not over $20 p. M $3 p. M. and	do
" value over $20 and not over $40 p. M. $4 p. M. and	do
" value over $40 p. M. $5 p. M. and	do
Cinnamon, Mace, and Nutmegs	30
Clocks	20
Clothing and Arms for Indian Nations	Free
Clothing and Arms for Military	do
Clothing or Wearing Apparel, made by hand or sewing mach.	25
Coach and Harness Furniture	20
Cocoa and chocolate	do
Cocoa Paste, from Great Britain and B N. A Provinces	Free
Coal and Coke	do
Coin and Bullion	do
Coffee, green	5 and 3 cents p. lb.
Coffee, roasted or ground	30 and 3 cents p. lb.
Confectionery	15 and 3 cents p. lb.
Commissariat & Ordnance Stores	Free
Copper, Brass or Iron Tubes and Piping, when drawn	10
Copper, in Bars, Rods, Bolts or Sheets	10
Copper, the produce or manufacture of B. N. A. Provinces, and imported direct therefrom	Free
Cordage	20
Cordials	15 cents p. gall. and 100
Corks	20
Corkwood, or Bark of the Corkwood Tree	Free
Cotton and Flax Waste	do
Cotton Candle-wick, Yarn & Warp	10
Cotton Wool	Free
Cottons	20
Cream of Tartar, in Crystals	Free
Crockery and Earthenware	20
Crude Petroleum, 4 cents p. gall.	
Diamonds and Precious Stones	Free
Donations	do
Drain Tiles for Agricultural purposes	do
Drawings	do
Dried Fruits, and Nuts of all kinds	20
Drugs, not otherwise specified	do
Earths. Clays, Sand and Ochres	Free
Eggs	do
Emery—Emery, Glass and Sand Paper	do
Engravings and Prints	10
Essences and Perfumery	20
Fancy Goods	do
Farming Utensils and implements—when specially imported for encouragement of agriculture	Free
Felt Hat Bodies and Hat Felts	do
Firebrick and Clay	do
Firewood	do
Fireworks	20
Fish, fresh or salt	Free
Fish Oil, crude	do
Fish, products of, unmanufact'ed	do
Fishing Nets and Seines, Hooks, Lines and Twines	do
Flax, Hemp, and Tow, undressed	do
Flour	do
Foreign Newspapers	20
Fruits, green	Free
Fruit, dried, from the U S. only	do
Furs and Skins, Pelts, or Tails, undressed	do
Gems and Medals	do
Gin	15 cents p. gall. and 100
Glass, Plate and Silvered	20
" Stained, Painted or Colored	do
Glassware	do
Gold Beaters' Brim Ml'ds & Skins	Free
Grease and Scraps	do
Grains—Barley (except Pot and Pearl) and Rye, Bran & Shorts, Buckwheat, Bear & Bigg, Oats, Beans and Peas, Indian Corn, Wheat, Sago Flour, and Meal of the above Grains	do
Gravels	do
Gunpowder	20
Guns, Rifles, and Fire-arms of all kinds	do
Gypsum, or Plaster of Paris, ground or unground, but not calcined	Free
Hair, Angola, Goat, Thibet, Horse, or Mohair, unmanufactured	do
Hat Plush	20
Hats, Caps and Bonnets	do
Hay	do
Hay and Straw, the produce of B. N.A. Provinces, imported direct therefrom	Free
Hides and Horns	do
Hops	20
Hops, the produce of B. N A. Provinces, imp. direct therefrom	Free
Hosiery	20
Indigo	Free
Inks of all kinds, except Printing Ink	20
Iron and Hardware—Cutlery, polished, of all sorts; Japanned, Planished Tin, Britannia Metal Ware; Spades Shovels, Axes, Hoes, Rakes, Forks and Edge Tools, Scythes and Snaiths; Spikes, Nails, Tacks, Brads and Sprigs; Stoves and all other Iron Castings; Other Iron	20
Iron—Canada Plates and Tinned Plates; Galvanized and Sheet; Wire, Nail and Spike Rod; Bar, Rod, or Hoop; Hoop or Tire for Locomotive wheels, bent and welded; Boiler Plate; Railroad Bars, Wrought Iron Chairs and Spikes; Rolled Plate	10
Jewellery and Watches	do
Junk and Oakum	Free
Lard	do
Lead in Sheet	10
Leather	20
" Sheep, Calf, Goat, and Chamois Skins—dressed	do
Linen	do
Lime, produc. of B. N. A. provinces only	Free
Litharge	10
Locomotive Engines and Railroad Cars	20
Locomotive and Engine Frames, Cranks, Crank Axles, Railway car & Locomotive Axles, Piston Rods, Guide & Slide Bars, Crank Pins, Connecting Rods	10
Lumber or Plank, manuctured	20
Macaroni and Vermicelli	20
Machinery, not otherwise specified	do
Manilla Grass, Sea Grass and Mosses, for Upholstery purposes	Free
Mantelpieces of Marble, or imitation of Marble	20
Manufactures of Leather—Boots & Shoes; Harness & Saddlery	25
Manufactures not elsewhere specified	20
Manures	Free
Maps. Charts and Atlases	10
Marble in Blocks or Slabs unpol.	Free
Meats, Fresh, Smoked and Salt	do
Medicinal Roots	10
Menageries—Horses, Cattle, Carriages and Harnesses of	Free
Military and Naval Stores	do
Models	do
Molasses	10 and 5 cents p. gal.
Mowing, Reaping, and Threshing Machines	20
Musical Instruments, including Musical Boxes and Clocks	20
Musical Instruments for Military Bands	Free
Mustard	20
Nitre or Saltpetre	Free
Oil—Benzole; Coal, Kerosene and Petroleum, distilled, purified & refined; and Naptha. 15 c. p. gal.	
Oil Cake or Linseed Cake	do
Oil Cloths	20
Oils, in any way rectified or prepared—not otherwise specified	20
Oils, Cocoa Nut, Pine and Palm in their crude, unrectified, or natural state	Free
Oil, Kerosene, Coal & Petroleum, distilled, 15 cents p. gal.	
Opium	20
Ores of all kinds of Metals	Free
Osiers or Willow for basket makers	do
Packages, including Old Bags	do
Paints and Colors	do
Paper	do
Paper, Book, Map, or News Print'g	15
Paper Hangings	20
Parasols and Umbrellas	do

	₱ c. ad. val.
Patent Medicines and Medicinal Preparations, not otherwise specified	30
Pepper, ground	do
Philosophical Instruments and Apparatus and Globes	Free
Phosphorus	10
Pickles and Sauces	20
Pig Iron, Pig Lead, Pig Copper	Free
Pimento, ground	30
Pitch and Tar	Free
Plants, Shrubs and Trees	do
Plaster of Paris and Hydraulic Cement ground & calcined	10
Plaster of Paris, not calcined	Free
Playing Cards	20
Porter	30
Preserved Meats, Poultry, Fish, Vegetables, &c	20
Printing Ink and Presses	Free
Prints and Engravings	10
Printed, Lithographed or Copper Plate Bills, &c., Advertising Pamplets	20
Rags	Free
Red Lead, dry	10
Resin and Rosin	Free
Rice	do
Roots, Medical	10
Rosins in a crude state	Free
Rum ..... 15 cents p. gall. and	100
Rye Grain, and Meal of	Free
Saddlery	25
Sago Flour	Free
Sail Cloth	do
Sails, Ready-made	10
Sal Ammoniac	Free
Sal Soda	do
Salt	do
Sand Paper	do
Scrap Brass	do
Sculpture, Specimens of	do
Seeds for Agricultural, Horticultural or Manufactur'g purposes	do
Settlers' Goods	do
Shackles, Ships'	do
Shawls	20
Ships' Blocks, Binnacle Lamps, Bunting, Sail Canvas (No. 1 to 6), Compasses, Cordage, Dead Eyes, Dead Lights, Deck Plugs, Shackles, Sheaves, Sig'l Lamps, Travelling Trucks	Free
Ships' Water Casks, in use	do
Shoes	25
Signal Lamps	Free
Silk Hat Felts	do
Silks Satins and Velvets	20
Silk Twist for Hats, Boots & Shoes	10
Silk Twist, and Silk and Mohair Twist	20
Silk, Woollen, Worsted and Cotton Embroideries, and Tambour Work	do
Slate	Free
Small Wares	20
Snuff and Snuff Flour—dry, 10 cents p. lb. and	30
" Damp, Moist or Pickled, 8 cents p. lb. and	do
Soap	do
Soda Ashes	Free
Specimens	do
Spelter in Sheets	do
Spelter in Block or Pig	do
Spices, including Ginger, Pimento and Pepper, ground	30
Spices, including Ginger, Pimento and Pepper, unground	20
Spirits & Strong Waters including Spirits of Wine and Alcohol, and not being Whiskey, 15 cts. p. gall. and	100
Spirits of Turpentine	10
Starch	30
Stationery	20
Statues, Busts, &c., as works of art	Free
Steamboat and Mill Shafts and Cranks, forged in the rough	10
Steam Engines, other than Locomotive	20
Steel, Wrought or Cast	10
Stereotype Blocks for Printing pur	Free
Stone, unwrought	do
Straw, Tuscan & Grass Fancy Plaits	10
Sulphur and Brimstone	Free
Sugar, refined ..... 15 and 3 cents p. lb.	
Do. other than refined ..... 10 and 2 cents p. lb.	
Tallow	Free
Tanners' Bark	do
Tar	do
Tea, 4 cents p. lb., and	15
Teasels	Free
Tiles, Drain, for Agricult'al purp.	10
Timber and Lumber of all kinds unmanufactured	Free
Tin, Granulated or Bar	10
Tin, Zinc and Spelter, in Blocks or Pigs	Free
Tobacco, manuf'd, Cavendish, 10 cents p. lb. and	30
" manuf'd, Common Cut, 5 cents p. lb. and	do
" manuf'd Fine Cut, 15 cents p. lb. and	do
" manuf'd, Canadian Twist, 2 cents p. lb. and	do
" unmanufactured	Free
Tobacco Pipes	20
Toys	do
Trees, Plants and Shrubs, Bulbs and Roots	Free
Treenails	do
Tubes and Piping of copper, brass or tin, when drawn	10
Turpentine, other than spirits of	Free
Turpentine, spirits of	10
Tuscan, Straw & Grass Fancy Plaits	do
Type Metal in Blocks or Pigs	Free
Varnish, bright and black for ship builders, other than Copal, Carriage, Shellac, Mastic or Japan	do
Vegetables, not elsewhere specified	do
Veneering, Sawed, from U. S.	do
Unenumerated articles	20
Vinegar, 4 cents p. gal. and	do
Waterlime, unground	Free
Wheat and Wheat Meal	do
Whiskey of any strength, not exceeding the strength of Proof by Sykes' Hydrometer, and so in propor for any greater strength or less than a gallon, 40 cts. ₱ gal.	
White Lead, dry	10
Wine of all kinds, in wood or bottles	20
Wine, Cigars, and Tobacco for Soldiers' Institutes	Free
Woods of all kinds	do
Wood for Hoops when not notched	do
Wool	do
Woollens	20
Zinc or Spelter, in block or pig	do
Zinc or Spelter, in sheet	10

The following Articles are also permitted to be entered FREE, *in certain circumstances or conditions, viz.:*

Agricultural Implements, Farming Utensils and Seeds of all kinds—when specially imported by Agricultural Societies for the encouragement of Agriculture.

Apparel (Wearing), and other personal effects, and implements of husbandry (not merchandise) in actual use of persons coming to settle in the Province, accompanying the owner.

Apparel (Wearing) of British subjects dying abroad.

All importations for the public uses of the Province.

All dutiable goods imported by and for the use of the Governor General, to be free by order in Council.

Arms, for Army or Navy, and Indian Nations—provided the duty otherwise payable be defrayed by the Treasury of the Un. Kingdom or of this Province.

All importations for the use of H M. Army and Navy serving in Canada, when the duty otherwise payable thereon would be paid or borne by the Treasury of the United Kingdom or of this Province.

Silver and Plated Ware, Glassware, Table Linen and Cigars, imported specially for the use of any Regimental Mess of Officers of H. M. Army serving in Canada, under such regulations as may be determined by order in Council.

Books, Maps and Charts, imported not as Merchandise, but as the personal effects of persons arriving in Canada to become *bonâ fide* residents of the Province.

Household effects, that have been in actual use for one month or more, of persons coming to settle in the Province and under the charge of the owner

Clothing—when donations for gratuitous distribution by charitable societies, or for the Army, Navy, or Indian Nations.

Models or Patterns of al kinds of Invention, Machinery, or Improvements in the Arts—provided the same be not put to actual use.

Military Clothing for H. M. Troops or Militia.

Military Stores, &c., for Provincial Militia, under such restriction and regulations as may be passed by the Governor in Council.

All dutiable goods imported by and for the use of Foreign Consuls are free.

Packages containing Free Goods, and of the description in which such Goods are usually imported, shall be free. The following packages shall be free, viz., Bales; Trusses; Cases covering Casks of Wine or Brandy in Wood; Cases and Casks containing Dry Goods, Hardware & Cutlery; Crates or Casks containing Glassware or Earthenware; Cases containing Bottled Wine or Bottled Spirits, and other Packages in which Goods of the kind contained in them are usually imported, and which do not necessarily or generally accompany such Goods when sold in this Province.

All other Packages containing Goods paying ad valorem duties shall be chargeable with the same duty as the Goods they contain, unless such duty exceeds 30 per cent., in which case the duty on the packages containing them shall be 30 per cent. ad valorem; and Packages containing Goods paying specific duties shall be chargeable with a duty of 20 per cent. ad valorem.

Tools (the) and Implements of Trade of persons arriving in Canada, when accompanied into the Province by the actual settler, for his own use, and not for sale.

The following Articles are prohibited to be imported, under a penalty of Fifty Pounds, together with the forfeiture of the Parcel or Package of Goods in which the same may be found:—

Books and Drawings of an immoral or indecent character

Coin, base or counterfeit.

CANADIAN PATENTS.

Issued by the Bureau of Agriculture and Statistics, from 1st July, 1863, to 1st July, 1864.

W. Chapman—A new and useful improvement in furniture castors. July 1, 1863.

J. Soper—A new and improved bee-hive. July 1, 1863.

W. Inglis—A new and improved vertical steam-boiler. July 2, 1863.

J. W. McGaffey—A regulating damper. July 2, 1863.

J. E. Anderson—Anderson's gig. July 2, 1863.

G. Sanford—Additional new and useful improvements in the machine for breaking and cleaning flax, hemp, and other like fibre-yielding plants. July 3, 1863.

G. W. Bell—An improved self-closing gate, to be called "Bell's improved self-closing gate fixture." July 3, 1863.

E. Trenholm—N w and improved machinery for the purpose of loading and unloading ships with flour in barrels, or any article contained in barrels, cases, bundles, or loose pieces, to be called "Trenholm's reloading machine." July 3, 1863.

R. J. Allson—A machine for rossing tanbark. July 3, 1863.

O. Rendall—An improvement in water wheels, to be called "O. Rendall's improved turbine." July 3, 1863.

A. Dunn — A new improved apparatus for the better ventilation of public buildings, houses, &c. July 3, 1863.

A. McDonald—An apparatus for hoisting and lowering barrels into and out of ships, &c. July 3, 1863.

R. B. Ragg & T. W. Emery—A new and improved ventilator, called "Ragg & Emery's ventilator." July 7, 1863.

S. Morse—A means of giving motion to certain parts of a threshing machine or separator. July 8, 1863.

D. Crawford—Improvements in oils and tats. July 8, 1863.

J. Wragg—A refrigerator for the preservation of dead bodies. July 13, 1863.

W. Berry—An anti-frictional loop-stopper, preserving machines. July 14, 1863.

W. D. Stephenson — A new and useful tube and valve, atmospheric churn dasher. July 17, 1863.

E. W. Colley — An eavetrough and metallic moulding machine. July 28, 1863.

G. F. Beebe—Stump extractor. July 28, 1863.

F. Milo—A transplanter. July 29, 1863.

J. Chase—A machine for sinking field drains. July 31, '63.

L. V. Bowerman—A waggon box. July 31, 1863.

M. McRay—A slate splitting machine. July 31, 1863.

G. P. Brice — A sulky and seat spring, called "Brice's sulky and seat spring." August 3, 1863.

W. J. Handscombe & Jas. Lovell—A process for the manufacture of paper and textile fabrics from the helianthus or sunflower. August 3, 1863.

W. Driscoll—A double crank churning horizontal boring machine. August 6, 1863.

J. Hurlbut—A water meter. August 7, 1863.

G. H. Meakins—An improved sewing machine. Aug. 12, '63.

D. Lister—A new and useful hopper-shaped fire grate for locomotive engines. Aug. 18, 1863.

W. H. Rodden—A sled snow shovel. August 22, 1863.

W. R. Bowen—A machine for the shrinking of waggon tires. August 22, 1863.

J. Good—An ash box for the description of stove known as the "Albanian radiating stove." August 25, 1863.

J. Chase—Window curtain roller fixtures, called "Chase's magic curtain fixtures." August 25, 1863.

G. Slater—Weather strip, to be attached to outside doors. August 26, 1863.

W. Fairman — An improved fence, called "Fairman's fence." August 31, 1863.

E. Roblin—An improved snaith. August 31, 1863.

W. Wagner—A new and improved kiln or oven for burning bricks, tiles, &c. September 11, 1863.

R. Tully—A valve propeller. September 12, 1863.

Joel Smith—A machine for the shrinking or upsetting the tires of wheels of waggons and other vehicles, called "Smith's tire shrinking machine." Sept. 12, 1863.

J. & T. Churchill—A machine for the fabrication of baskets. September 22, 1863.

C. McDonald — An improvement of the double or wool custom carding machine. September 28, 1863.

C. Dean—A machine for effecting more perfect combination of fuel in furnaces of locomotives. Sept. 28, 1863.

D. Shepard—A stave cross cutter. October 2, 1863.

A. Shaw, assignee of J. H. Havens—A new and useful window lock. October 5, 1863.

C. N. Crandell—An improved bee-hive, called "Crandell's patent moveable comb and miller catcher bee-hive." October 7, 1863.

J. Fear—A pump, called "The balance pump." Oct 8, 1863.

A. Soper—An apparatus for the raising of sunken vessels, called "Soper's portable submarine air tanks." Oct. 15, '63.

W. Chambers—A combined cultivator and grain and seed depositor. October 15, 1863.

T. Milner—A new carder for sewing machines. Octr 26, '63.

S. B. Jenks—A new and improved egg-beater. Oct. 26, '63.

A. Leveque—A submarine elevating bag. Oct. 27, 1863.

W. Inglis—Improvements in the boiler and valve gear of the steam engine, to be called "Inglis's improved water-tube boiler." October 27, 1863.

C. F. Painchaud—An improved horse rake. Oct. 27, 1863.

M. E. Lymburner — A new skirt-lifter. Oct. 27, 1863.

F. H. Kinczyn—A new waterproof cement for baths, roofing, flooring, cisterns and water tanks. Oct. 27, 1863.

H. Wood, Dame M. L. Kinmond, executrix of late R. Haseldon and G. H. Fourdrinier—New and useful excelsior desiccator, and other apparatus for curing damaged grain, and for the manufacture of malt. Oct. 27, 1863.

R. Highet — An improved iron axle tree, to be called "Highet's patent iron axle tree." November 2, 1863.

J. V. Jepson—A new steam pressure guage. Nov. 5, 1863.

J. Bell & D. Bell—A reversible wing for railway crossings. November 26, 1863.

J. Coleman—A machine, called a "Milling guage." Nov. 28, 1863.

R. D. Chatterton — A safety coupling apparatus, called "Chatterton's safety coupling for carriages, railway cars, &c." November 29, 1863.

Wm. W. Kitchen—A double single tree. Nov. 5, 1863.

Samuel Smith—A machine for the jointing of staves for barrels, called "Smith's stave jointer." Nov. 23, 1863.

Walter M. Lee—An improved bee-hive, called "Lee's dividing bee hive." November 23, 1863.

Thomas Bryan, jr., & Mark Ashman—An improved cradle for the cutting of grain, called "The economic muley cradle." November 23, 1863.

Cyrenius Chapin Roe—A horse power, called "The Canadian horse power." November 24, 1863.

Christopher Lockman — An attachment for sewing machines for ruffling. November 24, 1863.

Walter Jex Sutton—An improved rat trap, called "Sutton's Canadian rat trap." November 24, 1868.

Thos. Bletcher—A wood sawing machine. Nov. 24, 1863.

Robert Edwin Walker—An improved straw carrier, called "The folding straw carrier." November 28, 1863.

Jas. Ward—A new and improved flax puller. Dec. 1, 1863.

Henry Carrier—A new and improved bee-hive. Dec. 3, '63.

Thomas Pringle—A tidal grain elevator. Dec. 3, 1863.

John McAuley Gallacher — A new and useful fertilizing compound, to be called "Gallacher's fertilizing compound." December 3, 1863.

Hyatt Summers—An improved horse rake, called "Summers' duplicate horse rake." December 9, 1863.

Daniel Snider—An improved churn, called "Snider's lever handle and flap dash churn." December 10, 1863.

James Henry Sampson—An improved boot tree, called "Sampson's boot tree." December 14, 1863.

Aime Nicholas Napoleon Aubin — A new and improved safety runner for winter vehicles. December 16. 1863.

Geo. Roger Prowse—A new steam radiator. Dec. 19, 1863.

Jonathan Hilton Haven—An improved coupling for railroad cars. December 22, 1863.

James Edward Harrison—An improved machine for the extracting of stumps, called "The Bridgewater stump machine." January 5, 1864.

Richard Clements—An improved clothes wringer, called "Clement's clothes wringer." January 8, 1864.

John Cameron—A churn and washing machine combined, which is applicable to rubbing, sifting, and grating purposes, called "Cameron's combined circular churn and washing machine." January 9, 1864.

Richard Dover Chatterton—A new and useful coupling for carriages on railwe[illegible] and common roads, called "Chatterton's improved [illegible] coupling." January 25, 1864.

John Harris—A ne[illegible] useful lever paddle for propelling and steering vessels. January 13, 1864.

Wm. C. Kendall—A new water wheel, to be called "Kendall's simple discharge water wheel." January 13, 1864.

Edward D. Gingras—An apparatus for attaching seats to sleighs and other vehicles, January 13, 1863.

George Matthews, assignee of J. S. Hunt — An insoluble and indestructible printing ink, to be called "The patent lake tint." January 13, 1863.

Edward Cullen Parkin—A new and useful material, to be called "Lupulane." January 19, 1863.
David Darvill—An improved lever power machine. Feb. 3, 1864.
John Coleman—A milling and spiral guage, called "Coleman's milling and spiral guage." February 3, 1864.
James O'Hara—Improved wheels for the propelling of ships and other vessels, called "O'Hara's diagonal sculling wheels." February 3, 1864.
Donald McKinnon — An improved threshing machine, called "McKinnon's threshing machine." Feb. 3, 1864.
John Forsyth—An improvement on the valves of double action force pumps (including the particular kind of pump patented by one Waters). February 3, 1864.
Samuel Stovel—A self-adjusting snow gate. Feb. 3, 1864.
John McLin—A screw concave churn dash. Feb. 3, 1864.
Hugh Cant—An improved form or description of steam engine, called "Cant's rotary engine." Feb. 11, 1864.
George Gray — A new and improved mould board for ploughs, called "Gray's mould board No. 5." Feb. 18,'64.
Edward Lawson—A new and useful machine for separating and sorting ores and other matter. Feb. 20, 1864.
James Dougall—An improved system of drainage. Feb. 20, 1864.
S. Lawrence—A new and improved churn. Feb. 26, 1864.
Norris Conrad Peterson — A machine for upsetting and fitting tires for wheels and other irons. Feb. 26, 1864.
Gideon Huntington—An improved machine for the upsetting of tires of the wheels of carriages, waggons and other vehicles, called "Huntington's improved upsetting machine." Feb. 26, 1864.
Ozias Ansley—A ventilating stove. March 1, 1864.
Louis Blanchard—A new description of gate, called "Blanchard's improved gate." March 2, 1864.
Edward Payne—A new and useful apparatus or instrument for ascertaining the gravity of liquids, to be called "Payne's spiritometer." March 8, 1864.
James Miller—The discovery of the manufacturing from tan barks a substance for tanning or dyeing purposes, to be called "Miller's extract of tan bark." March 12, '63.
Alex McCarter—An improvement in boxing machines for carriage and waggon wheels. March 16, 1863.
H. Cunningham—A new and useful double-top and return glue heating and smoke consuming stove. Mar. 16, '64.
Robert George Loftus — A new and useful process by which the sulphuric acid used in refining distilled petroleum, coal oil, naphtha, and other products of the distillation of petroleum and coal, can be recovered and made equal to the acid in its original state, for the refining of the aforesaid articles. March 21, 1863.
David Richardson—An article called "Richardson's churn." March 21, 1864.
Samuel & Ebenezer Stovel—A new and useful self-adjusting snow gate. March 21, 1864.
Samuel Wilson & Jas. H. McGee—A method of con-structing elbows for stove pipes, the elbow as improved being called "McGee & Wilson's stove pipe elbow." April 4, '64.
Hon. Elijah Leonard—An improved sawing machine for the crosscutting of timber. April 4, 1864.
John Angell Cull—An improvement in the form and arrangement of the teeth or tines of a certain agricultural instrument called "The forest cultivator," as also of those of all other cultivators or harrows, the shanks of which are used in a position either slanting or curved or sloping backwards, after the manner of the teeth or tines of the said "The forest cultivator." April 4, 1864.
Alexander Carpenter—A hot-water drum, to be attached, in the second or third stories of dwelling houses, to cooking and other stoves, for the purpose of heating water for bath and other purposes. April 4, 1864.
Philip Taylor—An article for the heating of cutters and carriages, called "Taylor's cutter and carriage heater." April 4, 1864.
Alvirus Gleason—Certain new and useful improvements in threshing machines and grain separators, the machine as improved being called "Gleason's fanning mill and grain separator" April 4, 1864.
Timothy McGinnes—An apparatus for the drawing of water, called "McGinnes' water drawer." March 30, 1864.
F. H. Pichette—A new carriage shaft coupling. April 13,'64.
Francois Nadeau—A coal oil street lamp. April 13, 1864.
Joseph Watson—A machine for the sowing of all kinds of grain, and of plaster, &c., broadcast, with or without a harrow or cultivator attached to it; and for sowing all kinds of grain in drills, and for planting corn by means of furrow, and covering teeth combined and attached to the axle or box. April 4, 1864.
Charles Jones—An improved clothes dryer and clothes horse, called "The Victoria clothes dryer and clothes horse." April 4, 1864.
James Ward—A new and useful instrument, denominated "A butter worker and bread moulder." April 13, 1864.
John Williams — An improved cinder cement for lining puddling furnaces. April 13, 1864.
David Roy Goudie—An improvement in the manufacture of fly and vermin paper, to be called "Goudie's fly and vermin annihilator." April 13, 1864.
Joseph Paradis—A new and improved escapement hammer. April 22, 1864.
Alex. Dunn—A self-acting water closet. April 22, 1864.
Wm. Jas. Maclea—A new soldering iron, called "Maclea's gas heating soldering iron." May 2, 1864.
Thomas Fogg—An improved chair for preventing bolts or nuts used in bracing and joining together iron rails from becoming loose or insecure. May 2, 1864.
Horace E. Rowe—A new and useful coffee pot, called "The royal coffee pot." May 2, 1864.
James Clayton—A new and useful machine for planting seed and distributing manure, called "The root, seed, and plaster distributer." May 2, 1864.
Alex. Anderson—A new and useful harrow, called "The universal elastic reversible harrow." May 2, 1864.
Demas Otton—A new and improved roller (iron headed). May 2, 1864.
J. H. Thomas — A new and useful bee-hive, called "Thomas's combined moveable comb bee-palace and bee-hive." May 2, 1864.
James Stewart—An article which he calls a "Township indicator." May 2, 1864.
Jonathan Hilton Haven—A new and useful chair, called "Haven's sewing chair." May 2, 1864.
John Shaw—A butter working machine, called "Shaw's butter-working machine." May 2, 1864.
Samuel Noxon — A new and useful cultivator, called "Noxon's cultivator." May 2, 1864.
James Riley—A machine called "Riley's straw, hay, stalk and root cutter." May 2, 1864.
Thomas Fletcher — A new and useful beam and mould board respectively for ploughs. May 5, 1864.
Richard Fuller—A new and useful method of impregnating and preserving wood with petroleum or the extracts thereof. May 6, 1864.
John Moody—Additional new and useful improvements in the machine for breaking and cleaning flax, hemp, and other like fibre yielding plants. May 27, 1864.
William Oakley—A new and useful life preserver, called "Oakley's polygone life preserver." May 30, 1864.
Geo. Stovel—A new and useful hay elevator. May 31 64.
George Perks—An improvement in lamps, which he calls "The fan blast." May 31, 1864.
S. P. Hannum — An gold-washing machine. June 1, 1864.
Alanson Harris—A new and useful improvement in land rollers. June 1, 1864.
Benjamin Reffer—A new and useful churn, called "The British American churn." June 1, 1864.
Samuel Coupland & John Adair — A new and improved machine, called "Coupland and Adair's combined cultivator and seed sower." June 1, 1864.
Alex. Patterson—A machine called "Patterson's excelsior mattress filling cutter." June 1, 1864.
Hugh Clarke—A new cultivator. June 1, 1864.
Henry Calcutt—A compound liquid cooler and heater for cooling and heating liquids of every description, to be called "Calcutt's compound liquid cooler and heater." June 3, 1864.
Wm. James—An improved carriage jack. June 4, 1864.
George W. Boyce—An improved churn. June 4, 1864.
John F. Mosiman—An improved hot air stove or furnace. June 9, 1864.
Philip Whitty—A new and useful gold mining pick, called "Whitty's solid eye mining pick." June 16, 1864.
John J. Beaty—An egg beater. June 13. 1864.
Israel Kinney—An improved box and axle, called "Kinney's anti friction box and axle." June 14, 1864.
Abraham P. Miller—A new and useful hydrostatic engine. June 14, 1864.
James Chase—A reaper rake attachment. June 17, 1864.
John Vandyke—A new and useful boring machine. June 17, 1864.
Wm. H. Henderson—An improved roof, called "Henderson's non-leaking roof." June 20, 1864.
Duncan McKinnon—The double scribe. June 20, 1864.
Wm. Bentley—A new and useful combine d hoop and lath machine. June 21, 1864.

THE LAW SOCIETY OF UPPER CANADA.

VISITORS.

Hon. Wm. Hy. Draper, C.B., Chief Justice of Upper Canada.
Hon. P. M. M. S. Vankoughnet, D.C.L., Chancellor of Upper Canada.
Hon. W. B. Richards, Chief Justice of Common Pleas.
Hon. John Godfrey Spragge, Vice Chancellor.
Hon. ——— ——— Vice Chancellor.
Hon. J. H. Hagarty, D.C.L., Judge Court of Queen's Bench.
Hon. J. C. Morrison, Judge Court of Queen's Bench.
Hon. Adam Wilson, Judge Court of Common Pleas.
Hon. John Wilson, Judge Court of Common Pleas.

TREASURER.

Hon. John Hillyard Cameron, D.C.L., Q.C.

BENCHERS.

Hon. Henry J. Boulton, Q.C	Secker Brough, Q.C.
George Ridout.	Nesbitt Kirchhoffer.
Hon. John Rolph.	Samuel Black Freeman, Q.C.
Hon. George S. Boulton.	Rolland McDonald, Q.C.
Hon. James E. Small, Q.C.	John Bell, Q.C.
William Elliot.	John Shuter Smith.
David Jones.	Henry C. R. Becher, Q.C.
George Rolph.	Hon. Oliver Mowat, Q.C.
Robert Berrie.	Sir Henry Smith, Kt., Q.C.
George S. Jarvis.	Lewis Wallbridge, Q.C.
Donald Bethune.	Richard Miller.
Thomas Kirkpatrick, Q.C.	George W. Burton, Q.C.
Clarke Gamble.	Hon. Alex. Campbell, Q.C.
Marcus Fayette Whitehead.	Stephen Richards, jr., Q.C.
George Malloch.	Thomas Galt, Q.C.
George Boswell, Q.C.	David B. Read, Q.C.
Miles O'Reilly, Q.C.	John Ogilvie Hatt.
William Notman, Q.C. [Q.C.	John Hector, Q.C.
Hon. J. H. Cameron, D.C.L.,	Jacob Farrand Pringle.
Hon. George Sherwood, Q.C.	George Boomer.
James Smith, Q.C.	Hon. John Prince, Q.C.
Hon. J. A. Macdonald, Q.C.	John Duggan, Q.C.
John W. Gwynne, Q.C.	James Alex. Henderson.
Hon. John Ross, Q.C.	Matthew R. Vankoughnet.
Hon. S. B. Harrison, Q.C.	Hon. Jas Patton, LL.D., Q.C.
Hon. J. S. Macdonald, Q.C. *A.G.*	Daniel MacMartin.
Marcus Burritt.	Philip Low.
Charles Baby.	Richard F. Steele.
George Duggan, jun.	John Miller.
Hon. A. J. Ferguson Blair.	Sir James L. Robinson, Bart.
John Crawford.	Samuel H. Strong, Q.C.
Geo. B. Lyon Fellowes, Q.C.	

SECRETARY, LIBRARIAN AND EXAMINER.

Hugh N. Gwynne, B.A., Trinity College, Dublin.

EXAMINERS AND LECTURERS.

John T. Anderson, Esq., Common Law. Alex. Leith, Esq., Real Property. Thomas Moss, M.A., Equity.

Courts.

COURT OF ERROR AND APPEAL.—Constituted for the hearing of appeals in civil cases from the Courts of Queen's Bench, Chancery and Common Pleas; and appeals in criminal cases from the Courts of Queen's Bench and Common Pleas. From the judgment of this court, an appeal lies to Her Majesty in Privy Council, in cases over £1,000, or where annual rent, fee, or future rights of any amount, are affected. *Judges*—Hon. Archibald McLean, President; Hon. Wm. H. Draper, C.B., Chief Justice of Upper Canada; Hon. P. M. M. S. Vankoughnet, D.C.L., Chancellor of Upper Canada; Hon. William Buell Richards, Chief Justice of the Common Pleas; Hon. John Godfrey Spragge, Vice-Chancellor; Hon. ——— ——— Vice-Chancellor; Hon. John Hawkins Hagarty, D.C.L., Judge Court of Queen's Bench; Hon. Jos. Curran Morrison, Judge Court of Queen's Bench; Hon. Adam Wilson, Judge of the Court of Common Pleas; Hon. John Wilson, Judge of the Court of Common Pleas. *Clerk and Reporter*, Alexander Grant.

COURT OF IMPEACHMENT—For the trial of Judges of County Courts in Upper Canada, under Con. Stat. U. C., cap. 14.—*Judges:*—Hon. W. H. Draper, C.B., Chief Justice of U. C.; Hon. Philip M. M. S. Vankoughnet, D.C.L., Chancellor of U. C.; Hon. Wm. B. Richards, Chief Justice of the Court of Common Pleas. *Clerk:* W. B. Heward.

COURT OF QUEEN'S BENCH.—The jurisdiction of this Court extends to all manner of actions, causes and suits, criminal and civil, real, personal and mixed, within Upper Canada, and it may proceed in such, by such process and course as are provided by law, and as shall tend with justice and despatch to determine the same; and may hear and determine all issues of law, and also with the inquest of twelve good and lawful men (except in cases otherwise provided for) try all issues of fact, and give judgment and award execution, thereon, and also in matters which relate to the Queen's Revenue (including the condemnation of contraband or smuggled goods) as may be done by Her Majesty's Superior Courts of Law in England. *Chief Justice*—Hon. William Henry Draper, C.B. *Puisne Judges*—Hon. John Hawkins Hagarty, D.C.L., and Hon. Joseph Curran Morrison. *Clerk of the Crown and Pleas*—Lawrence Heyden. *Reporter*—Chr. Robinson, Q.C. *Senior Clerk*—John Small. *Junior Clerk*—S. B. Clark. *Extra Clerk*—J. W. Dempsey. *Crier and Usher*—Andrew Fleming.

COURT OF CHANCERY.—This Court has the like jurisdiction as the Court of Chancery in England, in cases of fraud, accident, trusts, executors, administrators, co-partnerships, account, mortgages, awards, dower, infants, idiots, lunatics and their estates, waste, specific performance, discovery, and to prevent multiplicity of suits, staying proceedings at law prosecuted against equity and good conscience, and may decree the issue, repeal or avoidance of letters patent, and generally the like powers which the Court of Chancery in England possesses to administer justice in all cases in which there is no adequate remedy at law. *Chancellor*—Hon. P. M. M. S. Vankoughnet, D.C.L. *Vice-Chancellors*—Hon. John G. Spragge and Hon. ———. *Special Examiners*—John Hector, Q.C., and Wm. V. Bacon. *Registrar & Reporter*—Alexander Grant. *Senior Clerk*—Arthur Holmsted. *Deputy Registrar*—W. N. Radenhurst. *Clerk in Chambers*—John Black. *Accountant*—Thos. Gray. *Clerks*—John Irwin & F. Arnoldi. *Usher*—Samuel Oliver. *Messenger*—Donald Sutherland

MASTER'S OFFICE IN CHANCERY.—*Master in Ordinary*—Andrew Norton Buell. *Taxing Master*—George Hemings. *Master's Chief Clerk*—Walter M. Ross. *Clerk*—John P. McDonnell. *Local Masters and Deputy Registrars*—*Barrie*—Wm. O'Brien. *Belleville*—William W. Dean. *Brantford*—John Cameron. *Brockville*—John Dockstader Buell. *Chatham*—George Williams. *Cobourg*—Wm. H. Weller. *Cornwall*—John McDonell. *Goderich*—Robert Cooper. *Guelph*—George Palmer. *Hamilton*—Wm. Leggo. *Kingston*—James A. Henderson, D.C.L. *Lindsay*—O. J. McKay. *London*—Jas. Shanley. *Niagara*—John Powell. *Ottawa*—John Wilson. *Owen Sound*—David A. Creasor. *Perth*—W. O. Buell. *Peterboro'*—T. M. Fairbairn. *Simcoe*—David Tisdale. *Sandwich*—Samuel S. Macdonell. *Sarnia*—P. T. Poussett. *St. Catharines*———— *St. Thomas*—James Stanton. *Stratford*—S. W. Lawrence. *Sault Ste. Marie, Algoma*—Hon. John Prince, Q.C. *Whitby*—George H. Dartnell. *Woodstock*—H. B. Beard.

COURT OF COMMON PLEAS.—This Court has the same powers and jurisdiction as a Court of Record, as the Court of Queen's Bench. Writs of summons and capias issue alternately from either court. *Chief Justice*—Hon William Buell Richards. *Puisne Judges*—Hon. Adam Wilson and Hon. John Wilson. *Clerk of the Crown and Pleas*—W. B. Jackson. *Reporter*————. *Senior Clerk*—Augustus B. Sullivan. *Junior Clerk*—T. Coxwell. *Crier and Usher*—D. O'Connell.

PRACTICE COURT AND CHAMBERS.—One of the Common Law Judges holds a Court during each Term, called the "Practice Court," for hearing matters relating to the adding or justifying bail, discharging insolvent debtors, administering oaths, hearing and determining matters on motion, and making rules and orders in causes and business depending in either of said law courts. Chambers are held each day in Common Law and Chancery by one of the judges of the said courts, for such business relating to suits therein as may be transacted by a single judge out of court. *Clerk, Common Law*—Wm. B. Heward. *Clerk, Chancery*—John Black.

HEIR AND DEVISEE COURT.—Commissioners, the Judges of the Superior Courts, and such other persons as may be appointed by commission under the Great Seal. Their duties are to determine claims to lands in Upper Canada, for which no patent has issued from the Crown in favour of the proper claimants, whether as heirs, devisees or assignees. Sittings at Toronto, first Monday in January and July in each year. *Clerk of Commissioners*, W. B. Heward.

COUNTY COURTS.—Presided over by a resident Judge in each county. Their jurisdiction extends to all personal actions where the debt or damages claimed do not exceed £50; and to all suits relating to debt, covenant or contract, where the amount is ascertained by the acts of the parties or signature of the defendant, to £100; and to all bail bonds and recognizances of bail given in the County Court, to any amount; but not to cases involving the title to lands, validity of wills, or actions for libel, slander, crim.

con., or seduction. An appeal lies to either of the Superior Courts of Law. These Courts also possess equity powers, to the amount of £50, subject to an appeal to Chancery.

SURROGATE COURTS.—The jurisdiction of these Courts relates to all testamentary matters and causes, and to the granting or revoking of probate of wills, and letters of administration of the effects of deceased persons having estate or effects in Upper Canada, and all matters arising out of or connected with the grant or revocation of probate or administration, subject to an appeal to the Court of Chancery. The County Judges are also Judges of the Surrogate Courts. *Surrogate Clerk*, C. Fitzgibbon, Toronto.

COURTS OF QUARTER SESSIONS.—Chairman, the County Judge in each county, who, with one or more Justices of the Peace, holds a Court of Quarter Sessions in his county four times a year for trials by jury in cases of felony and misdemeanor, but treason and capital felonies are exempted from their jurisdiction.

RECORDERS' COURTS.—In the Cities of Toronto, Hamilton, London, Kingston, and Ottawa, the Recorders' Court takes the place of the County Sessions, the Justices for Counties having no jurisdiction in the Cities—the care of which is confided to the Recorder, Mayor, Aldermen and Police Magistrate of each. Sessions held first Monday in March, June and September, and third Monday in December. *Recorders*—George Duggan, jun., Toronto; James O'Reilly, Kingston; John E. Start, Hamilton; William Horton, London; J. B. Lewis, Ottawa.

INSOLVENT DEBTORS' COURTS.—By the "Insolvent Act of 1864," 27 & 28 Vic. cap 57, passed on the 30th June, 1864, provision is at length made "for the settlement of the estates of insolvent debtors, for giving effect to arrangements between them and their creditors, and for the punishment of fraud." In Lower Canada, this enactment applies to traders only. In Upper Canada, to all persons whether traders or non-traders. In these courts, the county court judge in each county presides—the only appointments made in pursuance of this statute being those of "official assignees," who are to be nominated "by the Board of Trade at any place, or the council thereof, within the county or district in which such Board of Trade exists, or in any county or district adjacent thereto in which there is no Board of Trade." This important statute is likely to prove a great boon to the community, but having so recently gone into operation (September 1, 1864) its working and efficiency are not yet tested.

DIVISION COURTS.—For the summary disposal of cases by a Judge; but a jury of five persons may be demanded in certain cases. Their jurisdiction extends to actions of debt or contract amounting to £25; injuries or torts to personal chattels amounting to £10; but not to actions for gambling debts, liquors drunk in a tavern, or notes of hand given therefor, ejectment, title to land, &c., or any toll, custom or franchise, will or settlement, malicious prosecution, libel, slander, crim.con., seduction or breach of promise, or actions against a J. P. for anything done by him in the execution of his office, if he objects to it. Courts are held once in two months in each division, or oftener, at the discretion of the Judge. The Divisions are established by the Courts of Quarter Sessions.

Crown Law Officers.

ATTORNEY-GENERAL—Hon. John Alex. Macdonald, Q.C.
SOLICITOR-GENERAL—James Cockburn, Q.C.

Officers of the Courts.

CLERKS OF ASSIZE.—The Deputy Clerks of the Crown are ex-officio Clerks of Assize and Marshals in their respective counties.

DEPUTY CLERKS OF THE CROWN.—The Clerks of the County Courts will be ex-officio Deputy Clerks of the Crown and Pleas of their several counties as the present incumbents vacate by death or otherwise.

DEPUTY REGISTRARS AND MASTERS IN CHANCERY.—These officers are appointed by the Court, for each County, as occasion requires.—(See title Master's office in Chancery.)

CLERK OF THE PROCESS.—For sealing and issuing Writs of Summons and other Writs in the Queen's Bench and Common Pleas (alternately)—Robt. Stanton. The Deputy Clerks of the Crown in the several Counties are supplied with writs from Toronto, and re-issue the same in their respective counties.

Terms of the Courts.

APPEAL TERMS commence on the fourth Thursday next after Hilary, Easter and Michaelmas Terms.

LAW TERMS.—Hilary begins first Monday in February, and ends Saturday of the ensuing week; Easter begins 3rd Monday in May, and ends Saturday of the ensuing week; Trinity begins Monday next after 21st August, and ends on the Saturday of the ensuing week; Michaelmas begins third Monday in November and ends Saturday of the ensuing week. Long vacation from 1st July to 21st August.

CHANCERY TERMS.—*Examination Terms*—From 1st Tuesday of February to the Saturday after 2nd Tuesday of April; and from 1st Tuesday of September to the Saturday after 1st Tuesday of November. *Hearing Terms*—From 4th Monday in April until Saturday of the following week; and from 3rd Monday in November until Saturday of the following week. The Court also sits every Tuesday (except during the regular vacations) throughout the year, for hearing motions for Decrees, motions for or to dissolve special injunctions, and appeals from the reports of the Master or Deputy Masters. Long vacation from the 1st July to 21st August.

COUNTY COURT TERMS commence on the first Monday in Jan., April, July and Oct., and end the following Saturday.

Circuits of the Courts.

LAW CIRCUITS.—The Circuits are held twice a year in each County, between Hilary and Easter Terms, and between Trinity and Michaelmas Terms, except in the City of Toronto and United Counties of York and Peel, where there are three in each year, commencing on the Thursday next after municipal elections in January, the second Monday in April, and the second Monday in October, in each year. There are six Circuits, as follows, viz:—The *Eastern:* Perth, Cornwall, Ottawa, L'Orignal, Brockville, Kingston. *Home:* Niagara, Hamilton, Barrie, Owen Sound, Milton, Welland. *Western:* St. Thomas, Sandwich, Sarnia, Chatham, London, Goderich. *Midland:* Whitby, Peterboro', Cobourg, Belleville, Picton, Lindsay. *Oxford:* Simcoe, Brantford, Guelph, Berlin, Stratford, Woodstock, Cayuga. *Toronto and York and Peel:* Toronto.

CHANCERY CIRCUITS—For the Examination of Witnesses and Hearing Causes are held in the Spring and Fall of each year as follows:—*Toronto:* Toronto. *Home:* Whitby, Barrie, Hamilton, Niagara, Brantford, Guelph. *Western:* Simcoe, London, Chatham, Sandwich, Sarnia, Goderich, Woodstock. *Eastern:* Ottawa, Cornwall, Brockville, Kingston, Belleville, Cobourg, Lindsay.

COUNTY COURT AND QUARTER SESSIONS SITTINGS.—For the trial of issues of fact, and the assessment of damages, on the second Tuesday in March, June, September, and December, in each year.

Commissioners for taking Affidavits.—See last year, p. 43.
Legal Holidays.—See last year, p. 43.

Division Court Clerks.

ALGOMA DISTRICT.

I. Wm. F. Moore ...Sault Ste. Marie
II. J. Coatsworth ..... Bruce Mines
III. A. M. Ironsides..Mahnetoosahning
IV. ——— ———.....Fort William

BRANT.

I. Henry Racey.....Brantford
II. Henry Penton..... Paris
III. Samuel Stanton..... St. George
IV. Wm. H Serpell ..... Burford
V. Alonzo Foster..... Scotland
VI. Matthew Whiting ..... Onondaga

CARLETON.

I. Geo. R. Burke..... Ottawa
II. John A. Bryson..... Richmond
III. John Fenton..... South Huntley
IV. Wm. D. Pizott ....Fitzroy Harbor
V. Wm. Cowan ..... N. Gower
VI. Ira Morgan..... Metcalf, Osgoode
VII. Thos. G. Anderson..... Nepean

ELGIN.

I. Simon Newcomb ..... Vienna
II. Henry C. Hughes..... Aylmer
III. James Farley..... St. Thomas
IV. Daniel Eccles..... Iona
V. F. McDiarmid.....Ainey, Aldboro'

ESSEX.

I. Thomas McKee ..... Sandwich
II. Alanson Botsford...Amherstburg
III. James King.....Kingsville
IV. G. Buchanan..... Colchester
V. Jonathan Wigfield..... Mersea
VI. Francis Graham..... Rochester
VII. James L. G. Elliott ..... Windsor

FRONTENAC, LENNOX AND ADDINGTON.

I. John Duff ..... Kingston
II. John B. McGuin.....Bath
III. Edwin Mallory ..... Parma
IV. Charles James..... Napanee
V. Wm. Whelan..... Centreville
VI. Edw. Upham.....Loughborough
VII. P. McKim...Waterloo, Kingston
VIII. Donald Cameron..... Tamworth
IX. Merged in No. 3.
X. Samuel Stewart... Harrowsmith

XI. Henry Pults ..... Wilton
XII. Hugh Campbell ..... Inverary

GREY.

I. Chas. R. Wilkes.....Owen Sound
II. Wm. Jackson .....Durham
III. Thos. Plunket ..... Meaford
IV. Thos. J. Rorke ..... Collingwood
V. John W. Armstrong ..... Proton
VI. Henry Cardwell ..... Chatsworth
VII. Jas. C. Wilkes..... Mount Forest

HALDIMAND.

I. James Aldridge ..... Caledonia
II. G. S. Cotter, jun..... Cayuga
III. John Armour ..... Dunnville
IV. I. Honsberger... Rainham Centre
V. Seth Smith ..... Canborough
VI. Chas. E. Bourne .....Nanticoke

HALTON.

I. John Holgate.....Milton
II. Robert Balmer..... Oakville
III. Robert Young..... Georgetown
IV. James Mathews..... Acton
V. S. R. Lester.....Nassagaweya
VI. A. G. McKay..... Nelson

HASTINGS.

I. Archibald Ponton..... Belleville
II. P. C. Ketcheson..... Sidney
III. Hiram Holden.....Shannonville
IV. Robert McCammon.....Tweed
V. William Judd ..... Stirling
VI. Charles E. Turnbull... Hastings
VII. J. J. Ryan..... East Moira
VIII. John G. Farmer ..... Cannifton
IX. Jeremiah Simmons..... Trenton
X. Benjamin Beddome.... Marmora
XI. James Mairs..... Bridgewater

HURON AND BRUCE.

I. P. A. McDougall.....Goderich
II. Ludwig Meyer.....Harpurhey
III. Joseph Barker.....Kincardine
IV. Robert Gilmour.....Paisley
V. Thomas Trivitt ..... Exeter
VI. John Cooke.....Dungannon
VII. David H. Ritchie.....Bayfield
VIII. William Collins.....Walkerton
IX. John Eastwood... Southampton
X. R. H. Read..... Clinton
XI. Benjamin Fralick....Ainsleyville
XII. Thomas Corrigan.....Riversdale

KENT.

I. Thos. Glendenning..... Chatham
II. J. Duck.....Morpeth
III. D. Wallace..... Dawn Mills
IV. G. Young.....Harwich
V. Robert Mitchell ....Wallaceburgh
VI. J. Taylor..... Bothwell

LAMBTON.

I. P. T. Poussett .....Sarnia
II. J. F. Elliott ..... Warwick
III. William Webster ..... Florence
IV. P. Catanach ..... Sombra
V. Thomas R. Scott ..... Hillsboro'
VI. James Wylde.....Widder
VII. Wm. McPherson .....Mooretown
VIII. George Adamson.....Oil Springs

LANARK AND RENFREW.

I. Robert Moffat ..... Perth
II. Wm. Robertson..... Lanark
III. James C. Pool ... Carleton Place
IV. R. Harper.....Smith's Falls
V. R. H. Davie ..... Pakenham
VI. Wm. Halfpenny..... Renfrew
VII. A. W. Bell..... Douglas
VIII. Andrew Irving.....Pembroke
IX. S. G. Lynn..... Eganville
X. John Patterson ..... Almonte
XI. James Bell ..... Arnprior

LEEDS AND GRENVILLE.

I. John B. Jones ..... Brockville
II. Thos. Harrison.....Prescott
III. S. McCammon.....Gananoque
IV. Robert Leslie..... Kemptville
V. Michael Kelly ..... Merrickville
VI. Hugh Mackay ..... Delta
VII. Hiram McCrea..... Frankville
VIII. Horace Kilborn..... Newboro'
IX. David Mansell ..... Farmersville
X. Thos. Robertson ... Spencerville
XI. Warren Lyman..... N. Augusta
XII. Alfred A. Munro...Mallorytown

LINCOLN.

I. W. B. Winterbottom.....Niagara
II. W.A.Mittleberger, St. Catharines
III. Clark Snure ..... Jordan
IV. John C. Kerr..... Beamsville
V. Robert Thompson .....Smithville
VI. Thos. Pearson..Abingdon, Calstor
VII. Geo. Secord..St. Ann's, Gainsboro'

MIDDLESEX.

I. John C. Meredith .....London
II. Gustavus G. Hamilton ... Nairn
III. Patrick Flanagan ..... Lucan
IV. W. F. Bullen .....Delaware
V. Adam Hatelie..... Mosa
VI. Joseph Small.....Strathroy
VII. H. Le Lievre...Draney's Corners
VIII. W. B. Bernard ..... St. John's

NORFOLK.

I. James Ermatinger.....Simco
II. Edwd. Matthews..... Waterford
III. D. W. Freeman..... Simcoe
IV. T. Jenkins.....Rolph
V. W. Hewett ..... Vittoria
VI. S. P. Mabee ..... Port Rowan
VII. T. Chamberlin...Houghton Cen.
VIII. Samuel Gamble ..... Port Dover

NORTHUMBERLAND AND DURHAM.

I. Chas. Clark. sen....Bowmanville
II. Samuel Wilmot ..... Newcastle
III. John T. Day..... Port Hope
IV. George Rice..... Millbrook
V. Michael D. Cruso.....Cobourg
VI. James G. Rogers..... Grafton
VII. James H. Reid ..... Colborne
VIII. George S. Burrell ..... Brighton
IX. John Douglas.....Warkworth
X. Allan W. Gerow ..... Murray
XI. Daniel Kennedy...Campbellford
XII. Wm. A. Loucks .....Cartwright

ONTARIO.

I. L. Fairbanks.....Whitby
II. Joseph Wilson..... Pickering
III. Richard Lund.....Port Perry
IV. Joseph Dickey ..... Uxbridge
V. John Metcalf..... Cannington
VI. C. Robinson..... Beaverton

OXFORD.

I. Edwin F.Gahan.....Woodstock
II. William H. Landon..... Drumbo
III. Donald Matheson..... Embro
IV. James Barr..... Norwichville
V. David Canfield..... Ingersoll
VI. Charles Hawkins.....Tilsonburg

PERTH.

I. David B. Burritt ..... Stratford
II. Thomas Mathieson ..... Mitchell
III. J. Coleman..... St. Mary's
IV. W. Cossey ..... Shakspeare
V. Samuel Whaley....West's Corners
VI. D. D. Hay..... Listowell

PETERBOROUGH.

I. John J. Hall..... Peterboro'
II. James Foley..... Norwood
III. Thomas Campbell.....Keene
IV. George G. Boswen..... Minden
V. Edward Beatty ..... Lakefield

PRESCOTT AND RUSSELL.

I. S. M. Cushman..... L'Orignal
II. Wm. McRae.....Vankleekhill
III. David Steele ..East Hawkesbury
IV. Albert Hagar.....Plantagenet
V. N. W. Dunning.....Cumberland
VI. James Keays..... Russell
VII. Thos. White..... Hawkesbury
VIII. Henry Bradley .....Caledonia

PRINCE EDWARD.

I. John P. Downes..... Picton
II. James Cook.....Milford
III. Samuel Solmes.....Northport
IV. Edward Roblin...Roblin's Mills
V. Wm. Young ..... Wellington
VI. Harvey Spafford, Cherry Valley
VII. Joshua M. Cadman..... Consecon
VIII. Richard Hill ..... Bongards

SIMCOE.

I. Thomas Lloyd.....Barrie
II. John F. Davies ..... Bradford
III. F. S. Stephens.....Tecumseth
IV. A. Jardine... Nottawasaga Mills
V. John Craig .....Craigburst
VI. Thomas Dallas.....Orillia
VII. John Little .....Mulmur
VIII. Geo. McManus ..... Mono Mills

STORMONT, DUNDAS AND GLENGARY.

I. John McRae..... Williamstown
II. Duncan McDonell....Alexandria
III. William M. Park..... Cornwall
IV. J. Bockus...Dickenson's Landing
V. John W. Loucks.....Morrisburg
VI. John S. Ross.....Iroquois
VII. William J. Ridley.....Mountain
VIII. John A. Cockburn..... Berwick
IX. Peter Stuart..... Lancaster
X. John McCuaig..... Winchester
XII. John A. McDougall.....Kenyon

VICTORIA.

I. Angus Ray ....Eldon
II. John C. Fitzgerald..Fenelon Falls
III. James M. Irwin ..... Bobcaygeon
IV. T. Matchett.....Omemee
V. James McKibbon ..... Lindsay
VI. William Taylor..... Oakwood

WATERLOO.

I. A. J. Peterson ..... Berlin
II. Otto Klotz ..... Preston
III. Peter Keefer ..... Galt
IV. John Wyllie ..... Ayr
V. John Allchin ....New Hamburgh
VI. M. P. Empey ..... Hawkesville
VII. Alex. H. Grant ..... Conestoga

WELLAND.

I. Alfred Willett.....Welland
II. S. S. Hagar....Wainfleet, Welland
III. Thos. Newbigging ..... Fort Erie
IV. Wm. Patrick..... Clifton
V. Jacob Keefer ..... Thorold

WELLINGTON.

I. A. A. Baker ..... Guelph
II. Wm. Leslie..... Puslinch
III. Wm. McCarthy.....Rockwood
IV. Alex. Cadenhead ..... Fergus
V. Wm. Tyler ..... Erin
VI. John McLean.....Elora
VII. George Allan ..... Allansville
VIII. C. O'Callaghan ..... Arthur
IX. Guy Leslie.....Reading
X. Wm. Yeo.....Harriston

WENTWORTH.

I. Andrew Milroy .....Hamilton
II. Alexis F. Begue.....Dundas
III. Andrew Hall .....Waterdown
IV. W. McDonald..... Rockton
V. John J. Bradley...Stoney Creek
VI. L. A. Gurnett.....Ancaster
VII. John Atkinson ..... Glanford
VIII. James Hoeg ..... Hall's Corners

YORK AND PEEL.

I. Allan M. Howard.....Toronto
II. J. J. Barker..... Unionville
III. J. M. Lawrence...Richmond Hill
IV. J. C. Hogaboom .....Sharon
V. Wm. Fry ..... Sutton
VI. Arthur Armstrong...Lloydtown
VII. Thornhill A. Agar .....Burwick
VIII. John Paul .....Weston
IX. Adam Simpson ..... Streetsville
X. T. McKenna ..... Brampton
XI. Henry Pettigrew.....Caledon E.
XII. Wm. Shirreff.....Scarborough

POST OFFICE DEPARTMENT.

GENERAL POST OFFICE.

Postmaster General, Hon. Oliver Mowat; Deputy Postmaster General, Wm. H. Griffin; Accountant, H. A. Wickstead; Secretary, Wm. White; Cashier, John Ashworth; Superintendent Money Order Branch, P. Lesueur. Clerks of the First Class—R. M. Julyan, E. C. Hayden, J. T. McCuaig, R. Oliver, H. S. Weatherley, P. Holt, J. C. Stewart. Clerks of the Second Class — J. Audette, C. R. McKenzie, J. Brophy, George J. Mason. Clerks of the Third Class — J. Boyd, J. L. McMahon, E. H. Benjamin, Wm. D. LeSueur, B. King, G. H. Hargrave, H. J. Garrett, G. H. Holt, H. W. Griffin. Clerks of the Fourth Class — W. Berry, T. J. Holloway, O. Frechette, R. P. Davis, J. Wilson, James McNab, D. Matheson.

Inspection Branch.—John Dewe, G. E. Griffin, M. Sweetman, Edwin F. King, W. G. Sheppard.

LETTER RATES.

Letters posted in Canada addressed to any place within the Province pass, if prepaid, for 5 cents per ½ oz., but if posted unpaid such letters are charged 7 cents per ½ oz.

On Letters to Nova Scotia, New Brunswick, and Prince Edward's Island, the rate is 5 cents per ½ oz., with optional prepayment.

The rate on Letters to the United Kingdom is, by Canadian Packet,

Not exceeding ½ oz.			12½ cents.
Exceeding	"	and not exceeding 1 oz.	25 "
"	1 oz.	and not " 2 oz.	50 "

and so on, increasing two rates of postage for each additional ounce.

And by Cunard Packet, 17 cents per ½ oz., &c.

Letters for the United Kingdom must be prepaid, or they will be charged a fine of 6d. sterling on delivery.

Letters for British Colonies and Possessions beyond Sea, and Foreign Countries, via England, must be prepaid.

The rate on letters for the U. States, is 10 cents per ½ oz.
" to Cuba ..... 20 cents per ½ oz.

The Postage rate to British Columbia is,
Letters..... 10 cents per ½ oz.
Newspapers ..... 2 cents each.

MAILS FOR CANADA FROM ENGLAND.

Two Ocean Steamers carrying mails for Canada leave Liverpool in each week, viz.: a Canadian Packet on every Thursday, *via* Derry on Friday, sailing to Quebec in summer and Portland in Winter, by which the Postage rate is 6d. stg. per ¼ oz.; and a Cunard Packet every Saturday, *via* Cork on Sunday, bringing Mails for Canada, alternately to Boston and New York, by which the Postage rate to Canada is 8d. stg. per ½ oz.

The British Post Office forwards letters to Canada by the first packet sailing after the letter is posted, unless the letters bear a special direction—"By Canadian Packet" or "By British Packet"—and in that case they are kept over for the Packet designated. "By Canadian Mail" is not a distinctive superscription; for any Mail for Canada is a "Canadian Mail," by whatever Packet forwarded.

REGISTRATION OF LETTERS.

Persons posting Letters containing value, should be careful to require them to be registered, and to obtain from the Post Master a Certificate of receipt for Registration.

The charge for Registration, in addition to the Postage, is as follows, viz.:

On Letters to any other place in Canada, or British North America	2 cents.
On Letters for the United States	5 "
On Letters for the United Kingdom.....	12½ "
On Letters for British Colonies or Possessions, sent *via* England	25 "
On Letters for France and other Foreign Countries, *via* France an amount equal to the postage rate.	

Both the postage charge and registration fee must in all cases be prepaid.

Registration is not an absolute guarantee against the miscarriage or loss of a Letter; but a Registered Letter can be traced when an Unregistered Letter cannot, and the posting and delivery or non-delivery can be proven. A Registered Letter is thus secured against many of the casualties which, from incorrect address, forgetfulness of the receiver, or other error, may affect an Unregistered Letter.

MISCELLANEOUS CHARGES.

The charge on Parcels by the Parcel Post, which is limited to places within the Province, is 25 cts. per lb. (with 3 cts. additional if Registered.)

One cent per oz., payable in advance by Postage stamp, is the rate on Printed Circulars (Printed Circulars, if sent in envelopes, whether *sealed* or *unsealed*, are liable to letter postage), Prices Current, Hand Bills and other Printed Matter of a like character, and on Books, bound or unbound, when posted at a Canadian Post Office addressed to any place in Canada, British North America generally, or the United States.

The postage upon Prices Current addressed to the United Kingdom is *two cents each*, which must be prepaid by postage stamps, or they will be sent to the Dead Letter Office to be returned to the senders.

BOOK POST WITH ENGLAND.

The charge on Books, &c., by Book Post to England, is 7 cents on packets not exceeding 4 oz. in weight, 12½ cents on ½lb. packets, and 12½ cents additional for every additional ½ lb. These charges must be prepaid. Photographs, *provided they are not upon glass or in cases containing glass*, may be forwarded to England at the *Book rate of postage*.

BOOK POST WITH FRANCE.

For a Packet of Printed matter, or single Newspaper, Book, &c.....		not over 2 oz.	4 cents.
Do.	exceeding 2 oz.	and " 4 oz.	8 "
Do.	" 4 oz.	and " 8 oz.	17 "
Do.	" 8 oz.	and " 1 lb.	34 "

And so on, increasing 17 cents for each additional ½ lb.

The Book Post regulations between Canada and England apply to matter between Canada and France.

NEWSPAPERS AND PERIODICALS.

Newspapers published in Canada may be sent by Post from the office of publication, addressed to any place in Canada, at the following rates, *if paid quarterly in advance* by either the publisher at the post office where the papers are posted, or by the subscriber at the delivering post office:

For a paper published	6	times a week,	40	cents	per	quarter.
"	"	3	"	20	"	"
"	"	2	"	13	"	"
"	"	1	"	6½	"	"

When the above rates are not paid in advance by either publisher or subscriber, such Papers are charged one cent each on delivery.

TRANSIENT NEWSPAPERS.

Transient Newspapers — that is to say, Canadian Newspapers posted otherwise than from the office of publication, and American or British papers posted or re-posted in Canada, must be prepaid 1 cent each, by postage stamp, or they cannot be forwarded—except only *British Newspapers* distributed to regular subscribers by Canadian Booksellers or News Agents—such papers pass free as they would do if received in the Canadian Packet Mails.

NEWSPAPERS BY MAIL FROM ENGLAND OR UNITED STATES.

Newspapers received from England by the Canadian Packet Mails are delivered free.

Newspapers from England by the Cunard Packet Mails are charged 2 cents each on delivery. (This is the American transit charge.)

United States Newspapers brought by mail into Canada, are charged one cent each on delivery.

PERIODICAL PUBLICATIONS.

The rate on all Periodicals, other than Newspapers, passing by mail in Canada, save such as may be addressed to or received from the United Kingdom, and such as are exempted from postage by Statute, will henceforth be one cent. per 4 oz. weight of package containing periodical matter, whether the package contain one or more numbers.

Any fraction of 4 oz. to be charged as a full rate.

On Periodicals posted from the office of publication or by News Agents or Booksellers, to regular subscribers within the Province, this rate may remain to be collected on delivery, and must in such cases be marked upon the packages and charged in the Letter Bills, but when mailed to go out of the Province such Periodical matter must be prepaid by Postage Stamp. British and United States Periodicals may be posted in Canada by News Agents and Booksellers to regular subscribers in the Province under this regulation.

Transient Periodical matter posted in Canada must in all cases be prepaid by Postage Stamp.

The above rate will be payable on delivery on all Periodical matter received from the United States, except that Canadian Editors may receive Exchange Periodicals from the United States free of Canadian Postage.

Periodicals, printed and published in Canada, may be posted addressed to any place in the United Kingdom by Canadian Packet, on prepayment by Postage Stamp of two cents each number.

This rate will be applicable to all classes of Canadian Periodicals posted as above for the United Kingdom, the exemptions to which certain classes of Canadian Periodicals are entitled, extending to such numbers only, as are addressed from the Office of publication to places within the Province.

POSTAGE RATES ON MISCELLANEOUS MATTER.

Packages of seeds, cuttings, bulbs, roots and scions, or grafts, may be posted in Canada for delivery within the Province, or to an address within the United States, on prepayment by postage stamp of a rate of one cent per ounce; and when received from the United States addressed to any place in Canada, such packages may be delivered on payment, by the person addressed, of a like rate.

The limit of weight for such packages will be one pound. No communication, whether written or printed, must be enclosed in them; and they must be so put up as to be easy of examination, for the purpose of verifying the alleged contents. If put up in bags, the bags must be simply tied at the neck, so as to admit of inspection; and, in the case of such packages mailed in Canada, the nature of the contents, such as "seeds," "roots," &c., as the case may be, must be marked on the package by the sender, as a statement of the claim to pass at the reduced rate hereby made applicable to such matter.

Book manuscript, and printers' proof-sheets (whether corrected or not), maps, prints, drawings, engravings, photographs when not on glass or in cases containing glass, and sheet music (whether printed or written), may pass in covers open at the ends or sides, and provided that no letter, or other communication intended to serve the purpose of a letter, be enclosed therein, on pre-payment, when posted in Canada, by postage stamp of the ordinary printed matter rate of one cent per ounce; or upon payment of that rate on delivery of such matter when received in the mails from the United States.

POSTAGE OF BOOKS, PATTERNS AND SAMPLES.

Patterns of merchandise, and samples, may be forwarded between Canada and the United Kingdom, by the Canadian Packet mails, at book post rates, and subject to the following conditions:

The patterns or samples must not be of any intrinsic value; and this rule excludes all articles of a saleable nature, and whatever may have a value of its own, apart from its mere use as a pattern; nor must the quantity of any material or article sent as a pattern or sample be so great that it could have on this ground an intrinsic value.

The patterns, &c., must be sent in covers, open at the ends, so as to be easy of examination. Samples, however, of seeds, drugs, and such like, which cannot be sent in open covers, may be enclosed in bags of linen or other material, simply tied at the neck; but bags closed against inspection, although transparent, must not be used for the purpose.

There must be no writing or printing other than the address of the person for whom the packet is intended, the manufacturer's or trade mark and number, and price of the article.

Any infringement of the above regulations will render the packet liable to be treated and charged as a letter.

The rule which forbids the transmission through the Post of any article likely to injure the contents of the mail bags, will apply to patterns and samples; and any package transgressing this rule is to be sent to the Postmaster General.

The book post rate between Canada and the United Kingdom remains unaltered at 7 cents for a packet weighing not more than 4 ounces.

Packet exceeding 4 oz. and not exceeding ¼ lb. 12½ cents.
" " ¼ lb. " " 1 lb. 25 cents.
" " 1 lb. " " 1¼ lb. 37½ cents.

And so on, adding 12½ cents for each additional ¼ lb. or fraction of ¼ lb. weight.

No prints or printed matter will be allowed to pass by book post between the United Kingdom and Canada, unless printed on paper, parchment or vellum.

MONEY ORDERS ON CANADA.

All the Money Order Post Offices in Canada are authorized to draw Money Orders on each other for any sum up to $100, and for as many Orders of $100 each as the Applicant may require, upon the following terms, viz.:—

On Orders up to			$10	5 cents.
Over $10	and up to		$20	10 do.
Do.	20	do.	40	20 do.
Do.	40	do.	60	30 do.
Do.	60	do.	80	40 do.
Do.	80	do.	100	50 do.

MONEY ORDERS ON THE UNITED KINGDOM.

The Candian Money Order Offices also draw upon all the Money Order Offices in England, Ireland and Scotland, and the Channel Islands, for any sum up to £10 sterling, and grant as many Orders for £10 sterling each as may be needed to make up the amount to be remitted. The terms are as under:—

On Orders up to £2			$00 25
"	over £2	and up to £5	00 50
"	over £5	" £7	00 75
"	over £7	" £10	1 00

MONEY ORDERS ON THE LOWER PROVINCES.

The Canadian Money Order Offices draw also upon all Money Order Offices in Nova Scotia, Prince Edward Island and Newfoundland. The Orders, like those of the United Kingdom are made payable in sterling money, and for sums up to £10 sterling. The terms are:—

For Orders up to £5 ..... 25 cents.
" over £5, and up to £10 ..... 50 cents.

The Money Order Post Offices are furnished with Lists of all the Money Order Offices in Canada, the United Kingdom, Nova Scotia, Prince Edward Island and Newfoundland; and the Postmasters are instructed to afford every information in their power, in respect of the places upon which they draw, together with any other information relating to such issues as the intending Remitters may desire.

POSTAGE STAMPS.

Postage Stamps are provided for sale of the respective values of 1 cent for Newspapers; 2 cents for Prices Current and Periodicals for the United Kingdom; 5 cents for ordinary Provincial Letters; 10 cents for United States rate; 12½ cents for Canadian Packet; and 17 cents for Cunard Packet.

Letter Envelopes are provided, impressed with medallion stamps, and equivalent to the prepayment of postage to the amount of 5 cents and 10 cents respectively.

The 5 *cent* envelopes will be sold to the public at the rate of $5 50 per hundred, or 66 cents per dozen. The price of a single envelope is 6 cents.

The 10 *cent* envelopes will be sold at the rate of $10 50 per hundred, or $1 26 per dozen. Single envelopes 11 cts.

PENAL CLAUSES.

The Post Office Act contains the following penal clauses:

To inclose a letter or letters, or any writing intended to serve the purpose of a letter, in a Parcel posted, for the Parcel Post, shall be a misdemeanor.

To inclose a letter or any writing, or to make any written marks to serve the purpose of a letter, or to inclose any other thing in a newspaper posted to pass as a newspaper, at the rate of postage applicable to newspapers, (except in the case of accounts and receipts of newspaper publishers, which are permitted to pass folded within the newspapers sent by them to their subscribers,) shall be a misdemeanor.

List of Post Offices in Canada on the 1st October, 1864.

The Offices whose Names are printed in Italics are authorized to Grant and Pay Money Orders.—Those with an obelisk (†) are Sub-Offices.

POST OFFICE.	TOWNSHIP.	COUNTY.	POSTMASTER.
Abbott's Cor's		Missisquoi	H. H. Smith
Abbottsford		Rouville	Mrs. Eliza Fisk
Aberarder	Plympton	Lambton	D. McBean
Abercorn	Sutton	Brome	Benj. Seaton
Aberfoyle	Puslinch	Wellington	S. Falconbridge
Abingdon	Caistor	Lincoln	Thos. Pearson
Acton	Esquesing	Halton	J. Matthews
Acton Vale	Acton	Bagot	A.Q. dit Dubois
Adamsville	Farnham	Brome	George Adams
Adare	Biddulph	Middlesex	William Clarke
Addison	Elizabetht'n T'n	Brockville	Coleman Lewis
Adelaide	Adelaide	Middlesex	John S. Hoare
Admaston	Admaston	Renfrew	A. Patterson
Adolphustown	Adolphust'n	Lenox	J. J. Watson
Agincourt	Scarboro'	York	John Lowther
Ailsa Craig	W. McGilliv.	Middlesex	S. Hey
Alberton	Ancaster	Wentworth	Jas. Galloway
Albion	Albion	Peel	Saml. Walford
Albury	Ameliasburg	Prince Edward I.	Dempsey
Aldboro'	Aldboro'	Elgin	D. McDougall
Aldershott	Flamboro' E.	Wentworth	Alex. Brown
Alderville	Alnwick	Northumberl'd R.	Mulholland
Alexandria	Lochiel	Glengary	A. S. McDonald
Alfred	Alfred	Prescott	John Hill
Algonquin	Augusta	Grenville	Silas Wright
Allanburg	Thorold	Welland	John Rannie
Allandale Mills	Otonabee	Peterboro'	Richard Short
Allan Park	Bentinck	Grey	G. B. Allan
Allan's Corners	Durham	Chateauguay	W. Blackett
Allendale	Innisfil	Simcoe	B. Sheridan
Allisonville	Ameliasburg	Prince Edward	
Alliston	Tecumseth	Simcoe	George Fletcher
Alloa	Chinguaco'y	Peel	Wm. Sharp
Allumette Is'd	Allumette I.	Pontiac	John Lynch
Alma	Peel	Wellington	Thos Graham
Almira	Markham	York	John Bowman
Almonte	Ramsay	Lanark	J. H. Wylie, Jr
Alport	Monck	Simcoe	J. B. Browning
Alton	Caledon	Peel	John S. Meek
Altona	Pickering	Ontario	J. Monkhouse
Alvanley	Derby	Grey	Jas Webster
Alvinston	Brooke	Lambton	J. Brannan
Ameliasburg	Ameliasburg	Prince Edward	Owen Roblin
Amherstburg	Maldon	Essex	James Kevill
Amiens	Lobo	Middlesex	D. McArthur
Amulree	N. Easthope	Perth	
Ancaster	Ancaster	Wentworth	G.B. Rousseaux
Anc Lorette	Quebec	Quebec	Michel Gauvin
Ange Gardien	Ange Gardien	Montmorency	Mme. L. Goulet
Angus	Essa	Simcoe	John Mather
Antrim	Fitzroy	Carleton	Richard Serson
Appin	Ekfrid	Middlesex	Thos. Hamilton
Appleby	Nelson	Halton	T. A. Atkinson
Appleton	Ramsay	Lanark	Albert Teskey
Apto	Flos	Simcoe	D. Gallagher
Ardtrea	Orillia	Simcoe	Wm. Blair
Argyle	Eldon	Victoria	
Ariadne	Clinton	Lincoln	Solomon Hill
Arkell	Puslinch	Wellington	H. Willoughby
Arkona	Bosanquet	Lambton	Levi Schooley
Arkwright	Arran	Bruce	John Hislop
Arlington	Adjala	Simcoe	Thomas Kidd
Armagh	Armagh	Bellechasse	C. Roy
Arnprior	McNab	Renfrew	Andw. Russell
Artemesia	Artemesia	Grey	J. P. Fowler
Arthabaska St.	Arthabaska	Arthabaska	Louis Foisy
Arthur	Arthur	Wellington	Joseph Small
Arva	London	Middlesex	W. B. Bernard
Ascot Corner	Ascot	Tn. Sherbrooke	C. Lebourveau
Ashburn	Whitby	Ontario	Edward Oliver
Ashburnham	Otonabee	Peterborough	Robt. D. Rogers
Ashfield	Ashfield	Huron	Alex. Fraser
Ashgrove	Esquesing	Halton	John Hunter
Ashton	Goulbourn	Carleton	John Sumner
Ashworth	Scott	Ontario	John Mustard
Atha	Pickering	Ontario	Wm. Calhoun
Athelstan	Hinchinbr'k	Huntingdon	Harvey Mills
Athens	Scott	Ontario	R. Bingham
Atherly	Mara	Ontario	W.C. McMullen
Athlone	Adjala	Simcoe	John Kidd
Athol	Indian Re've	Glengary	Geo. McDonell
Aubigny	Ripon	Ottawa	P. G. Aubry
Auburn	Colborne	Huron	J. Sutherland
Audley	Pickering	Ontario	Robt. Graham
Aughrim	Euphemia	Lambton	J. McKeune
Aultsville	Osnabruck	Stormont	J. R. Ault
Aurora	Whitchurch	York	Charles Dean
Avening	Nottawasaga	Simcoe	W.H. Thornb'y
Avoca	Grenville	Argenteuil	Jno. McCallum
Avon	Dorchester	Middlesex	Lyman Whaley
Avon Bank	Downie	Perth	James Muir
Avonmore	Roxborough	Stormont	E. N. Shaver
Avonton	Downie	Perth	A. Shields
Ayer's Flat	Hatley	Stanstead	C. Ayer
Aylmer (East)	Hull	Ottawa	J. R. Woods
Aylmer (West)	Malahide	Elgin	P Hodgkinson
Aylwin	Aylwin	Ottawa	J. Little
Ayr	Dumfries	Waterloo	Robert Wyllie
Ayton	Normanby	Grey	J. McPhillips
Baby's Point	Sombra	Lambton	J. D. McDonald
Babyville	Sherrington	Napierville	H. Nesbitt
Baden	Wilmot	Waterloo	Jacob Beck
Bagot	Bagot	Renfrew	John Halliday
Bagotville	Bagot	Chicoutimi	E. Levesque
Baillargeon	St. Etienne	Levi	A. Simoneau
Baillieboro'	Cavan	Durham	Jas. Fitzgerald
Balderson	Bathurst	Lanark	A. McDonald
Baldwin	Camden	Addington	Gordon P. York
Ballantrae	Whitchurch	York	R. L. Macey
Ballinafad	Erin	Wellington	Jno.S. Appelbe
Ballycroy	Adjala	Simcoe	
Ballyduff	Manvers	Durham	W. A. Maxwell
Ballymote	London	Middlesex	J. W. O'Brien
Balmoral	Walpole	Haldimand	Lewis Anguish
Balsam	Pickering	Ontario	Robert Dodds
Baltimore	Hamilton	Northumberl'd	John Gilbard
Bamberg	Wellesley	Waterloo	F. Walter
Bands	Mulmur	Simcoe	Jno. Cleminger
Bandon	Hullett	Huron	James H. Lee
Bangor	Pickering	Ontario	Isaac Turner
Bannockburn	Madoc	Hastings	W.H.Carpenter
Barnett	Nichol	Wellington	Jas. Elmslie
Barnston	Barnston	Stanstead	J. Humphrey
Barrie	Vespra	Simcoe	Alfred Lane
Barrington	Hem'ingford	Huntingdon	Oliver Lyttle
Bartonville	Barton	Wentworth	S. F. Depew
Bath	Ernestown	Addington	W. J Fairfield
Batiscan	Batiscan	Champlain	D. Lacourcière
Batiscan Bridge	Batiscan	Champlain	J. Fugère
Battersea	Storrington	Frontenac	C. Vanluven
Bayfield	Stanley	Huron	Jas. Gairdner
Bayham	Bayham	Elgin	Thos. Springall
Beachburg	Westmeath	Renfrew	George Surtees
Beachville	Oxford, W.	Oxford	H. J. Moore
Beamsville	Clinton	Lincoln	J. B. Osborne
Bear Brook	Cumberland	Russell	Brock Greer
Beauharnois	Beauharnois	Beauharnois	O. Payment
Beaumont	Beaumont	Bellechasse	Z. Turgeon
Beauport	Beauport	Quebec	Patrick O'Brien
Beaverton	Thorah	Ontario	D. Cameron
Becancour	Becancour	Nicolet	B. Rivard
Becancour St.	Somerset	Megantic	E. Ouellette
Bedford	Stanbridge	Missisquoi	Nelson Adams
Beebe Plain	Stanstead	Stanstead	J. L. House
Belfast	Ashfield	Huron	J. McCrostie
Belford	Markham	York	Israel Burton
Belfountain	Caledon	Peel	Noah Hering
Bell Rivière		Two Mountains	F. X Brazeau
Belleville	Thurlow	Hastings	J. H. Meacham
Bell Ewart	Innisfil	Simcoe	P. Edw. Drake
Bellrock	Portland	Frontenac	D. Brown
Bell's Corners	Nepean	Carleton	George Arnold
Belmont	Dorchester, S	Elgin	J. Waterberry
Belmore	Turnberry	Huron	F. W. Irwin
Belcell Station	Belcell	Verchères	S. Dillon
Belcell Village	Belcell	Verchères	J. R. Brillon
Benmiller	Colborne	Huron	Edw. Gledhill
Bennett	Bathurst	Lanark	
Bennie's Cor'rs	Ramsay	Lanark	Alex. Leishman
Benafort	S. Monaghan	Northumber'd	Jas. W. McBain
Bentinck	Bentinck	Grey	A. B. McNab
Beresford	Beresford	Terrebonne	V. Charbon'eau

POST OFFICE.	TOWNSHIP.	COUNTY.	POSTMASTER.
Berkeley	Holland	Grey	John Fleming
Berlin	Waterloo, N.	Waterloo	Wm. Jaffray
Berne	Hay	Huron	G. Murner
Bersimis	Bersimis	Saguenay	M. Fortescue
Berthier en bas	Berthier	Montmagny	F. X Corriveau
Berthier en ha't	Berthier	Berthier	Alex. Kittson
Bervie	Kincardine	Bruce	N. McIntyre
Berwick	Finch	Stormont	J. A. Cockburn
Bethany	Manvers	Durham	F. Bleakley
Bethel	Ely	Shefford	G. Bartlett
Bethune	Grenville	Argenteuil	A. Cameron
Bewdley	Hamilton	Northumber'd	John Sidey
Bic	Bic	Rimouski	J. R. Colclough
Binbrook	Binbrook	Wentworth	Henry Hall
Birchton	Eaton	Compton	J. McNeight
Birkhall	Moore	Lambton	F. McKenzie
Birmingham	Pittsburg	Frontenac	E.Birmingham
Birr	London	Middlesex	Jos. M. Young
Bishop's Mills	Oxford	Grenville	Asa W. Bishop
Black Creek	Willoughby	Welland	Isaac H. Allen
Black Heath	Seneca	Haldimand	J. Goodbrand
Black Riv.Stat.	St. Giles	Lotbinière	Louis Olivier
Blair	Waterloo	Waterloo	H. Bechtel, jr.
Blandford	Blandford	Arthabaska	C. A. de Caruful
Blantyre	Euphrasia	Grey	Jas. Paterson
Blessington	Tyendinaga	Hastings	John Lally
Bloomfield	Hallowell	Prince Edward	J. Striker
Bloomingdale	Waterloo	Waterloo	J. G. Moyer
Bloomington	Whitchurch	York	S. Patterson
Bloomsburg	Townsend	Norfolk	M. M. Kitchen
Bluevale	Turnberry	Huron	John Messer
Blyth	Morris	Huron	W. Drummond
Blythe swood	Mersea	Essex	John Hope
Bobcaygeon	Verulam	Victoria	Mossom Boyd
Bodmin	Morris	Huron	
Bogart	Hungerford	Hastings	
Boisover	Eldon	Victoria	G. F. Marsh
Bomanton	Haldimand	Northumber'd	R. Knight
†Bonaventure	Hamilton	Bonaventure	
Bondhead	W. Gwillimb.	Simcoe	Hiram Lount
Bongard's Cor.	Marysburgh	Prince Edward	John Bongard
Bookton	Windham	Norfolk	P. N. McIntosh
†Bord à Plouffe Isle	Montreal	Laval	V. Lemay
Borelia	Reach	Ontario	J. W. Morris
Bornholm	Logan	Perth	T. Hegarty
Boscobel	Ely	Shefford	Wm Hackwell
Boston	Townsend	Norfolk	O. C. Rouse
Bosworth	Peel	Wellington	M. Schneider
Bothwell	Zone	Kent	J. Taylor
Boucherville	Boucherville	Chambly	L. Normandin
Bourg Louis	Bourg Louis	Portneuf	E. A. Panet
Bowmanville	Darlington	Durham	J. B. Fairbairn
Bowood	Lobo	Middlesex	Arch'd Bell
Boyne	Trafalgar	Halton	
Bracebridge	Macauley	Victoria	A. Bailey.
Bradford	W. Gwillimb.	Simcoe	Mrs. A. Douglas
Braemar	East Zorra	Oxford	
Brampton	Chinguacou.	Peel	K. Chisholm
Branchton	Dumfries, N.	Waterloo	Andrew Burnet
Brantford	Brantford	Brant	A. D. Clement
Breadalbane	Lochiel	Glengary	P. M. Stewart
Brechin	Mara	Ontario	Jas. P. Foley
Brentwood	Sunnidale	Simcoe	L. E. Dubois
Breslaw	Waterloo	Waterloo	Ephraim Erb
Brewer's Mills	Pittsburgh	Frontenac	Robert Anglin
Brewster	Hay	Huron	J. H. Cook
Bridgend	Harwich	Kent	Ann Warner
Bridgenorth	Smith	Peterboro'	M. S. Dean
Bridgeport	Waterloo, N.	Waterloo	Elias Ely
Bridgewater	Elzevir	Hastings	G. W. Wood
Brigham	Farnham	Brome	E. O. Brigham
Bright	Blandford	Oxford	Wm. A. Sharp
Brighton	Murray	Northumber'd	Jos. Lockwood
Brinsley	McGillivray	Middlesex	Wm. Macklin
Bristol	Bristol	Pontiac	William King
Britannia	Toronto	Peel	Joseph Muir
Britonville	Morin	Argenteuil	Geo. Hamilton
Brock	Brock	Ontario	[illegible]
Brockville	Elizabeth't'n	Tn. Brockville	[illegible] Crawford
Brodhagen	Logan	Perth	C. Brodhagen
Brome	Brome	Brome	H. R. Williams
Bromemere	Brome Lake	Brome	C. H. Jones
Brompton	Brompton	Richmond	E. B. Stevens
Brompton Falls	Brompton	Richmond	James Dean
Bronte	Trafalgar	Halton	T. C. Hagaman
Brooklin	Whitby	Ontario	R. Darlington

POST OFFICE.	TOWNSHIP.	COUNTY.	POSTMASTER.
Brooksdale	West Zorra	Oxford	John Innis
Brougham	Pickering	Ontario	Richard Taun
Broughton	Broughton	Megantic	C. H. J. Hall
Brownsburg	Chatham	Argenteuil	A. McGibbon
Brownsville	Dereham	Oxford	E. McDiarmid
Brucefield	Stanley	Huron	R. H. Gairdner
Bruce Mines	On Lake Huron		J. Coatsworth
Brudenell	Brudenell	Dist. Nipissing	Jno. Reynolds
Brunswick	Manvers	Durham	S. R. Beamish
Bryanston	London	Middlesex	J. Standfield
Buckhorn	Harwich	Kent	
Buckingham	Buckingham	Ottawa	James Wilson
Buckland	Buckland	Bellechasse	C. Goulet
Bulstrode	Bulstrode	Arthabaska	T. Geoffroy, jr
Bulwer	Eaton	Compton	A. Williams
Burford	Burford	Brant	John Catton
Burgessville	Norwich	Oxford	J. Campbell
Burleigh	Burleigh	Peterborough	Jas. Golborne
Burn-brae	Seymour	Northumber'd	Alex. Donald
Burnhamthorp	Toronto	Peel	George Savage
Burns	Mornington	Perth	
Burnstown	McNab	Renfrew	James Douglas
Burritt's Rap's	Oxford	Grenville	John Meikle, jr
Burtch	Brantford	Brant	George Taylor
Burton	Manvers	Durham	James McGill
Bury's Green	Somerville	Victoria	John Fell
Bute	Somerset	Megantic	J. McKinnon
Buttonville	Markham	York	Thos. Thomson
Buxton	Raleigh	Kent	Rev. W. King
Byron	Westminster	Middlesex	Robert Sadler
Cacouna	Cacouna	Temiscouata	J. B. Beaulieu
Caesarea	Cartwright	Durham	James Cæsar
Cainsville	Brantford E.	Brant	Marg. Grenny
Caintown	Yonge	Leeds	W. Tennant
Calstor	Calstor	Lincoln	James Tisdale
Calstorville	Calstor	Lincoln	M. G. Scott
Calabogie	Bagot	Renfrew	D. Dillon
Caldwell	Caledon	Peel	Pat'k Murphy
Caledon	Caledon	Peel	George Bell
Caledon East	Caledon	Peel	James Munsie
Calumet Isle	Calumet	Pontiac	F. X. Bastien.
Camborne	Hamilton	Northumber'd	George Stewart
Cambray	Fenelon	Victoria	Geo. Henderson
Camden East	Camden East	Addington	Samuel Clark
Cameron	Fenelon	Victoria	James Bryson
Camilla	Mono	Simcoe	Hugh Currie
Camlachie	Plympton	Lambton	D. McDonald
Campbellford	Seymour	Northumber'd	Jas. M. Ferris
Campbell's Cr.	Chinguacou.	Peel	E. T. Hagyard
Campbellville	Nassagiweya	Halton	Jas. H. Cooper
Campden	Clinton	Lincoln	H. W. Moyer
Canboro'	Canboro'	Haldimand	H. C. Birdsall
Canfield	Cayuga	Haldimand	John Wilson
Cannifton	Thurlow	Hastings	J. Cannif, jr
Canning	Blenheim	Oxford	S. Allchin
Cannington	Brock	Ontario	Charles Gibbs
Canrobert		Rouville	Jas. Malarkey
Cantley	Hull	Ottawa	George Brown
Canton	Hope	Durham	Wm. Deacon
†Cap Chat		Gaspé	F.G. Lamontag.
Cape Cove	Percé	Gaspé	William Tilly
Cape Rich	St. Vincent	Grey	D. McLaren
Cap Magdeleine		Champlain	S. Rocheleau
Cap Rouge	St. Foy	Quebec	Chas. Drolet
Cap St. Ignace		Montmagny	Miss H.C. Larue
Cap Santé	Portneuf	Portneuf	
Carden	Carden	Victoria	R. Delaney
Carillon	Chatham	Argenteuil	Geo. Schneider
Carleton (B. C.)	Carleton	Bonaventure	Jos. Meagher
Carleton Place	Beckwith	Lanark	Pat. Struthers
Carlingford	Fullarton	Perth	A. Davidson
Carlisle	Flamboro' E.	Wentworth	Jno. C. Crooker
Carlow	Colborne	Huron	Jas. McDonagh
Carlsruhe	Carrick	Bruce	Igna. Kormann
Carlton West	York	York	—. Smyth
Carluke	Ancaster	Wentworth	James Calder
Carnegie	Kiderslie	Bruce	Samuel Ewart
Carp	Huntley	Carleton	J. W. Fetherst'n
Carrombrook	Logan	Perth	Joseph Kidd
Carthage	Mornington	Perth	Charles Brown
Cartwright	Cartwright	Durham	Wm. Vance
Cashel	Markham	York	S. Jennings
Cashmere	Mosa	Middlesex	Geo. Mansfield
Casselman	Cambridge	Russell	Casselman
Castleber	Shipton	Richmond	R. McLeay
Castleford	Horton	Renfrew	E. Johnston

POST OFFICE.	TOWNSHIP.	COUNTY.	POSTMASTER.
Castlemore	Toronto Gore	Peel	John Hooper
Castleton	Cramahe	Northumber'd J	C. Pennock
Cathcart	Burford	Brant	Thomas Muir
Caughnawaga	Sau. St. Louis	Laprairie	W. de Lorimier
Cavagnol	Vaudreuil	Vaudreuil	J. A. Mathison
Cavan	Cavan	Durham	Wm. Graham
Cayuga	Cayuga	Haldimand	G.A. Messenger
Cedar Grove	Markham	York	
Cedar Hill	Pakenham	Lanark	S. Dickson
Cedars	Soulanges	Soulanges	T. Marcoux
Cedarville	Proton	Grey	Thos. Rogers
Centre Augusta	Augusta	Grenville	A. B. Commins
Centreton	Haldimand	Northumber'd	T. H. McAuley
Centreville	Camden East	Addington	Jas. N. Lanum
Chambly Basin	Chambly	Chambly	P. Boucher de la Bruère
Chambly Cant'n	Chambly W.	Chambly	John Hackett
Champlain	Champlain	Champlain	J. E. Lanouette
Chandos	Chandos	Peterborough	Henry Maxwell
Charing Cross	Harwich	Kent	Jane Gay
Charlesbourg	Quebec	Quebec	M. Tremblay
Charleston	Escott	Leeds	P. F. Green
Charleville	Augusta	Grenville	Sam'l Throop
Chateauguay	Chateaugu'y	Chateauguay	N. Mallet
Chatea'y Basin	Chateaugu'y	Chateauguay	John Jack, sen.
Chateau Richer	Montmor'cy.	Montmorency	Mad. Rousseau
Chatham (W.)	Raleigh	Kent	B. F. Barfoot
Chatsworth	Holland	Grey	H. Cardwell
Cheapside	Walpole	Haldimand	Wm. Pugsley
Chelsea	Hull	Ottawa	H. B. Prentiss
Cheltenham	Chinguacou.	Peel	John Campbell
Cherry Creek	Innisfil	Simcoe	William Main
Cherry Valley	Athol	Prince Edward I.	T. Insley
Chertsey	Chertsey	Montcalm	Marc Granger
Chester	Chester	Arthabaska	Jasper Emerson
Chichester	Chichester	Pontiac	Jos. Bargeron
Chicoutimi	Chicoutimi	Chicoutimi	John Guay
Chippawa	Stamford	Welland	Arch. Cowper
Churchill	Innisfil	Simcoe	H. Sloane
Churchville	Toronto	Peel	Thos. Manes
Clachan	Aldboro'	Elgin	J. Marchbank
Clapham	Inverness	Megantic	S. Johnston
Claremont	Pickering	Ontario	J. McM. McNab
Clarence	Clarence	Russell	Thos. Wilson
Clarenceville	Noyan	Missisquoi	Chas. Stewart
Clarendon	Clarendon	Pontiac	A. Wilson
Clarend. Centre	Clarendon	Pontiac	James Shaw
Clareview	Sheffield	Addington	S.C. McDonnell
Clarke	Clarke	Durham	Jas Lockhart
Clarksburg	Collingwood.	Grey	Walter Hunter
Claude	Chinguacou.	Peel	Henry Perdue
Clayton	Ramsay	Lanark	O. Banning, jr
Clear Creek	Houghton	Norfolk	Jon. Bridgman
Clearville	Orford	Kent	John Scott
Clifford	Minto	Wellington	T. Brown
Clifton	Stamford	Welland	Wm. Patrick
†Clifton House	Stamford	Welland	J. Shears
Clinton	Tuckersmith	Huron	Thos. Fair
Clontarf	Sebastopol	Renfrew	
Clover Hill	Essa	Simcoe	Thos. Saunders
Cloyne	Barrie	Frontenac	F. Clark
Clyde	Beverley	Wentworth	W. McPherson
Cobticook	Barnston	Stanstead	Horace Cutting
Cobden	Ross	Renfrew	John Morton
Cobourg	Hexley	Victoria	J. H. Cronk
Cobourg	Hamilton	Northumberl'd	Thomas Scott
Codrington	Brighton	Northumberl'd	Wm. Kilbank
Colborne	Cramahe	Northumberl'd	C. R. Ford
Colchester	Colchester	Essex	John Cheyne
Coldsprings	Hamilton	Northumberl'd	D. McIntosh
Coldstream	Lobo	Middlesex	Jacob Marsh
Coldwater	Medonte	Simcoe	James Shaw
Colebrook	Camden, E.	Addington	Chas. Warner
Coleraine	Toronto Gore	Peel	
Colinville	Moore	Lambton	John Butler
Colifield	Litchfield	Pontiac	M. Hughes
Collingwood	Nottawasaga	Simcoe	W.B. Hamilton
Collin's Bay	Kingston	Frontenac	L. Herchmer
Colpoy's Bay	Albemarle	Bruce	L. Kribs
Columbus	Whitby	Ontario	Robert Ashton
Comber	Tilbury W.	Essex	M. Reichenbach
Como	Vaudreuil	Vaudreuil	John Hodgson
Compton	Compton	Compton	A.W. Kendrick
Concord	Vaughan	York	John Duncan
Conestogo	Woolwich	Waterloo	A. H. Grant
Conroy	Gore Downie	Perth	John Rutledge
Consecon	Hillier	Prince Edward	A. Marsh
Constance	Hullet	Huron	
Contrecœur	Contrecœur	Verchères	O. Lamoureux
Conway	Fredericksb.	Lenox	E. Howard
Cookshire	Eaton	Compton	R. H. Wilford
Cookstown	Essa	Simcoe	Henry Harper
Cookville	Toronto	Peel	F. B. Morley
Cooper	Madoc	Hastings	Robert Kinnear
Copetown	Beverley	Wentworth	Thomas Milne
Cornabuss	Glenelg	Grey	W. J. McFarl'nd
Cornwall	Cornwall	Tn. Cornwall	G. C. Wood
Corunna	Moore	Lambton	H. J. Miller
Côteau du Lac	Soulanges	Soulanges	A. St. Amour
Côteau Landing	Soulanges	Soulanges	J. Bermingham
Côteau Station	Soulanges	Soulanges	Rodger Duckett
Côtes des Neiges	Montreal	Hochelaga	A. Blanchard
Côte St. Paul	Montreal	Hochelaga	Edm. Latour
Coulson	Medonte	Simcoe	James Coulson
Courtland	Middleton	Norfolk	C. S. Harris
Coventry	Albion	Peel	Jas. McGinnis
Covey Hill	Hemming'd	Huntingdon	W. Barrett
Cowal	Southwold	Elgin	N. McBride
Cowansville	Durham	Missisquoi	W. H. Kathan
Craighurst	Flos	Simcoe	John Craig
Craigleith	Collingwood.	Grey	A. G. Fleming
Craigvale	Innisfil	Simcoe	James Fraser
Cranbourne	Cranbourne.	Dorchester	John Colgan
Crawford	Bentinck	Grey	Hector McRae
Credit	Toronto	Peel	Emers. Taylor
Crediton	Stephen	Huron	John Parsons
Creek Bank	Peel	Wellington	Jas. Graham
Creemore	Nottawasaga	Simcoe	Geo. J. Bolster
Cressy	Marysburg	Prince Edward	S. W. Carson
Crieff	Puslinch	Wellington	Hugh Stewart
Crinan	Aldboro'	Elgin	D. McIntyre
Cromarty	Hibbert	Perth	James Milne
Crosshill	Wellesley	Waterloo	J. McCutcheon
Crosspoint	Restigouche	Bonaventure	John Fraser
Croton	Camden	Kent	J. H. Johnston
Crowland	Crowland	Welland	L. Boardman
Croydon	Camden, E.	Addington	J. M Williams
Crysler	Finch	Stormont	E.K. Johnstone
Culloden	Dereham	Oxford	Mrs. McKenzie
Cumberland	Cumberland	Russell	G. G. Dunning
Cumminsville	Nelson	Halton	Robt. Thomson
Cumnock	Nichol	Wellington	J. Anderson
Curran	Plantagenet	Prescott	John Boyle
Cushing	Chatham	Argenteuil	Jas. B. Cushing
Daillebout	Daillebout	Joliette	L. I. Deziel
Dalesville	Rear Chat'm	Argenteuil	P. McArthur
Dalhousie Mills	Lochiel	Glengary	Wm. Chisholm
Dalston	Vespra	Simcoe	H. A. Clifford
Danforth	Scarboro'	York	Henry Hogarth
Danville	Shipton	Richmond	J.W. Stockwell
Darrell	Chatham	Kent	Edward Hall
Dartford	Percy	Northumberl'd	Wm. Bailey
Davenport	York	York	Geo. S. Yearly
Dawn Mills	Gore Camden	Kent	James Smith
Daywood	Sydenham	Grey	A. S. Cameron
Dealtown	Tilbury E.	Kent	Isaac Russell
De Cewsville	Cayuga	Haldimand	T. B. Dier
Deerhurst	Gwillimb. W.	Simcoe	Samuel Walker
Delaware	Delaware	Middlesex	C. J. Ladd
Delhi	Middleton	Norfolk	J. Whitsides
Delta	Bastard	Leeds	W. H. Denaut
Demorestville	Sophiasburg	Prince Edward B.	Smith
Denbigh	Denbigh	Addington	David Hughs
Denison's Mills	Shipton	Richmond	Jos. R. Denison
Deniston	Hinchinb'ke	Frontenac	J. J. Wilson
Denmark	Garafraxa	Wellington	John Greene
De Ramsay	De Ramsay	Joliette	James Read
Dereham	Dereham	Oxford	L. McLean
Derry West	Toronto	Peel	Wm. Wilson
Deschambault	Deschamb'lt.	Portneuf	F. Hamelin
Desmond	Camden	Addington	J. W. Bell
Détour du Lac		Temiscouata	Mme. Cloutier
Devizes	London	Middlesex	B. Armstrong
Devon	Stephen	Huron	J. Stephenson
Dewittville	Godmanch'r	Huntingdon	John Oliver
Dexter	Yarmouth	Elgin	W. Collier.
Diamond	Fitzroy	Carleton	R. Walker, jun.
Dickinson's La.	Osnabruck	Stormont	Chas. Wagner
Dingle	Grey	Huron	Wm. Grant
Dixie	Toronto	Peel	W. Kennedy
Dixon's Corners	Matilda	Dundas	Wm. Wood
Dom. de Gentil.	Blandford	Arthabaska	F. Lafièche
Donegal	Elma	Perth	J. R. Foster

POST OFFICE.	TOWNSHIP.	COUNTY.	POSTMASTER.
Doon	Waterloo	Waterloo	Robert Strang
Doran	Bathurst	Lanark	Wm. Doran
Dorchester	Dorchester N.	Middlesex	Thos. Putnam
Dorchester Sta.	Dorchester	Middlesex	J. N. Hardy
Douglas	Bromley	Renfrew	A. W. Bell
Douglastown	Douglas	Gaspé	Charles Veit
Dover South	Dover	Kent	Stanis. Gervais
Downeyville	Emily	Victoria	J. S. McCarthy
Drayton	Peel	Wellington	W. C. Wortley
Dresden	Gore Camden	Kent	C. P. Watson
Drew's Mills	Barford	Stanstead	Sam. Child, jr.
Dromore	Egremont	Grey	Alex. Taylor
Drumbo	Blenheim	Oxford	Jas. McKenzie
Drummond'v. E	Grantham	Drummond	James Millar
Drum'ville, P.O.	Stamford	Welland	L. Brokenshaw
Drumquin	Trafalgar	Halton	T. H. Patterson
Drury	Oro	Simcoe	Richard Drury
Duart	Orford	Kent	Jas. Tait, sen.
Dudswell	Dudswell	Wolfe	Zerah Evans
Dufferin	Oneida	Haldimand	H. Martin
Dumblane	Saugeen	Bruce	John Fraser
Dunany	Wentworth	Argenteuil	Samuel Smith
Dunbar	Williamsb'g	Dundas	Wm. Beckstedt
Dunbarton	Pickering	Ontario	John Parker
Duncrief	Lobo	Middlesex	Jas. Barnes
Dundalk	Melancthon	Grey	Elias B. Grey
Dundas	Flamboro' W.	Wentworth	J. M. Thornton
Dundee	Dundee	Huntingdon	David Baker
Dundee Centre	Dundee	Huntingdon	W. Smallman
Dungannon	Wawanosh	Huron	R. Clendinning
Dunham	Dunham	Missisquoi	Edward Baker
Dunkeld	Brant	Bruce	Andrew Brown
Dunnville	Moulton	Haldimand	Thos. Armour
Dunsford	Verulam	Victoria	W. Cassidy
Duntroon	Nottawasaga	Simcoe	James Russell
Dunvegan	Kenyon	Glengary	H. Maclean
Eagle	Aldboro'	Elgin	Wm. Mowbray
Eardley	Eardley	Ottawa	W. C. Davis
East Arthabas.	Arthabaska	Arthabaska	P. N. Pacaud
East Bolton	Bolton	Brome	Amos Austin
East Chester	Chester	Arthabaska	....
East Clifton	Clifton	Compton	H. E. Cairns
East Dunham	Dunham	Missisquoi	Orlin Wales
East Farnham	Farnham	Brome	Rod. Hutchins
East Frampton	Frampton	Dorchester	Jas. Kennedy
E. Hawkesbu'y	Hawkesbury	Prescott	James Gamble
East Hereford	Hereford	Compton	Thos. B. Heath
Easton's Cor's.	Wolford	Grenville	Isaac Coolidge
East Oro	Oro	Simcoe	Wm. Simpson
East Templet'n	Templeton	Ottawa	Lewis Dunning
E. Williamsb'g.	Williamsb'rg	Dundas	Lindsay Pillar
Eastwood	Oxford, S.	Oxford	H. Vansittart
Eaton	Eaton	Compton	J. McNichol
Eddystone	Haldimand	Northumberl'd	M. Bradley
Eden	Bayham	Elgin	J. Nethercott
Eden Mills	Eramosa	Wellington	S. Meadows
Edgecombe	Mornington	Perth	T. Martin
Edgeworth	E. Tilbury	Kent	Joseph Ainslie
Edmonton	Chinguacc'y	Peel	J. Collingbour'e
Edwardsburg	Edwardsb'rg	Grenville	Wm. S. Akin
Eganville	Grattan	Renfrew	John Quealy
Egerton	Luther	Wellington	James Hunter
Eglington	York	York	Jos. Hargrave
Egmondville	Tuckersmith	Huron	T. J. Marks
Egremont	Egremont	Grey	Thos. Smith
Elder	Mono	Simcoe	C. Conn
Elgin	S. Crosby	Leeds	P. Pennock
Elginburg	Kingston	Frontenac	Peter Bates
Elginfield	London	Middlesex	W. H. Ryan
Elizabethville	Hope	Durham	J. McMurtry
Ellengowan	Brant	Bruce	Samuel Hopper
Ellesmere	Scarboro'	York	A. Glendinning
Elm Grove	Essa	Simcoe	Rich. Love
Elmvale	Flos	Simcoe	Wm. Harvey
Elmwood	Brant	Bruce	J. Dirstein
Elora	Pilkington	Wellington	J. Finlayson
Elphin	N. Sherbrook	Lanark	J. McDougall
Elsinore	Amabel	Bruce	D. McLeod
Embro	Zorra, W.	Oxford	D. Matheson
Embrun	Russell	Russell	Jos. Lalonde
Emerald	Amh. Island	Addington	John Hitchin
Ennis	Enniskillen	Lambton	Charles Little
Enniskillen	Darlington	Durham	John Pierce
Ennismore	Ennismore	Peterboro'	P. Gallivan
Enterprise	Camden E	Addington	R. Graham
Epping	Euphrasia	Grey	John Benson
Epsom	Reach	Ontario	G. Fergusson
Eramosa	Eramosa	Wellington	Arthur Jones
Erbsville	Waterloo	Waterloo	John L. Erb
Erin	Erin	Wellington	Wm. Cornock
Erinsville	Sheffield	Addington	Patrick Walsh
Erroll	Plympton	Lambton	Geo. Whiting
Escott	Yonge	Leeds	Andrew Todd
Esperance	Ham	Wolfe	Alexis Demers
Esquesing	Esquesing	Halton	John Murray
Ethel	Grey	Huron	Jonath. Carter
Etobicoke	Etobicoke	York	F. A. Howland
Eugenia	Artemesia	Grey	R. McL. Purdy
Evangeline	Barford	Stanstead	Cyp. Dupont
Everton	Eramosa	Wellington	D. F. Stewart
Exeter	Stephen	Huron	Wm. Sanders
Fairfax	Lansdown	Leeds	S. A. Heaslip
Fairfield	Harwich	Kent	Sarah A. Burt
Fairview	G. of Downie	Perth	L. Robinson
Falkenburg	Macaulay	Victoria	Wm. Holditch
Falkirk	Williams	Middlesex	Jas. Priestley
Falkland	Brantford	Brant	M. Stally
Farmersville	Yonge	Leeds	Arza Parish
Farmington	Amaranth	Wellington	....
Farnham Cent.	Farnham	Brome	John Johnston
Farquhar	Osborne	Huron	Wm. Edmond
Farran's Point.	Osnabruck	Stormont	J. R. Farran
†Father Point.	Ste. Luce	Rimouski	....
Fenaghvale	Caledonia	Prescott	Jas. Proudfoot
Fenella	Haldimand	Northumberl'd	E. R. Johnson
Fenelon Falls	Fenelon	Victoria	Jas. Fitzgerald
Fenwick	Pelham	Welland	J. H. Taylor
Fergus	Nichol	Wellington	Jas McQueen
Ferguson's F'ls	Drummond	Lanark	Robert Hicks
Fermoy	Bedford	Frontenac	Edwd. Botting
Fernhill	Lobo	Middlesex	E. Owen
Feversham	Osprey	Grey	Mary Sproul
Fingal	Southwold	Elgin	Sam. Tubby
Fish Creek	Blanshard	Perth	....
Fisherville	Rainham	Haldimand	J. McCombs
Fitch Bay	Stanstead	Stanstead	Jos. Munro
Fitzroy Harbor	Fitzroy	Carleton	Robt Shirreff
Flinton	Kaladar	Addington	J. A. Carscallen
Flora	Woolwich	Waterloo	Isaac Devitt
Florence	Euphemia	Lambton	G. P. Kerby
Foley	Whitby	Ontario	T. Williamson
Fomthill	Pelham	Welland	David Keltie
Forest	Plympton	Lambton	R Dier
Forester's Falls	Ross	Renfrew	Oliver Forester
Forestville	Charlottevil.	Norfolk	G. W. Griffin
Forfar	Bastard	Leeds	Richard Hales
Formosa	Carrick	Bruce	F. X. Mesner
Fort Coulonge.	Mansfield	Pontiac	Thos. Bryson
Fort Erie	Bertie	Welland	Geo. Lewis
Fort William	....	Lake Superior	C. McVicar
Fort William	Esher	Pontiac	J. S. Watt
Fournier	Plantaganet	Prescott	L. B Lemieux
Foxboro	Thurlow	Hastings	R. Papineau
Fox River	....	Gaspé	J C Parant
Frampton	Frampton	Dorchester	M. Fitzgerald
Frankford	Sidney	Hastings	Wm. Gilbert
Franklin	Manvers	Durham	Wm. Maguire
Franktown	Beckwith	Lanark	E. McEwen
Frankville	Kitley	Leeds	Wm. Smith
Freelton	W. Flamboro	Wentworth	Thos. McKay
Freeport	Waterloo	Waterloo	Charles Lutz
Freiburg	Waterloo	Waterloo	F. Romback
Frelighsburg	St. Armand	Missisquoi	W. M. Pattison
French Village	Kingsey	Drummond	Fran. Pothier
Frogmore	Toronto	Peel	B. Anderson
Frome	Southwold	Elgin	S Horton, sen.
Frost Village	Shefford	Shefford	Robert Craig
Fulford	Brome	Brome	Lemon Orcutt
Fullarton	Fullarton	Perth	Jas. Woodley
Fulton	Caistor	Lincoln	C. White
Gad's Hill	Ellice	Perth	W. B. Crinkley
Galt	Dumfries, N.	Waterloo	John Davidson
Galway	Galway	Peterboro'	Thos. Probert
Gananoque	Leeds	Leeds	D. F. Britton
Garafraxa	Garafraxa	Wellington	John Dickson
Garneau	Lafontaine	L'Islet	....
Garthby	Garthby	Wolfe	David Grenier
Gaspé Basin	Gaspé	Gaspé	J. J. Kavanagh
Geneva	Argenteuil	Argenteuil	G. A. Hooker
Gentilly	Gentilly	Nicolet	L. Brunelle
Georgetown	Esquesing	Halton	A. Burnside
Georgeville	Stanstead	Stanstead	Alex. Finch

POST OFFICE.	TOWNSHIP.	COUNTY.	POSTMASTER.
Georgina	Georgina	York	J.O.B.Bourchi'r
Gifford	S. Cayuga	Haldimand	B. M. Gifford
Gilbert's Mills	Sophiasburg	Prince Edward	Daniel Gilbert
Gilford	W.Gwillimb.	Simcoe	T. Machonchy
Gladstone	Dorchester	Middlesex	C. H. Shain
Glammis	Bruce	Bruce	J. Crawford
Glanford	Glanford	Wentworth	J. Atkinson
Glanmire	Tudor	Hastings	Andrew Jelly
Glanworth	Westminster	Middlesex	R. J. Webb
Glascott	Glenelg	Grey	John English
Glastonbury	Kalador	Addington	Jas. A. Jaynes
Glenallan	Peel	Wellington	Geo. Allan
Glenburnie	Kingston	Frontenac	D. J. Waggoner
Glencoe	Ekfrid	Middlesex	Donald McRae
Glenelg	Glenelg	Grey	Mark Appleby
Glenloyd	Inverness	Megantic	John Percy
Glenlyon	Carrick	Bruce	J. Shannon
Glen Morris	Dumfries	Brant	Gavin Fleming
Glen Sutton	Sutton	Brome	Daniel Dodge
Glenvale	Kingston	Frontenac	Robert Gibson
Glen William	Esquesing	Halton	Chas. Williams
Goble's Corners	Blenheim	Oxford	Wm. L. Goble
Goderich	Goderich	Huron	Jas. Watson
Golden Creek	Bosanquet	Lambton	Allen Kennedy
Goldstone	Peel	Wellington	John Hans
Goodwood	Uxbridge	Ontario	M. Chapman
Gore's Landing	Hamilton	Northumberl'd	Sarah Gobetis
Gormley	Markham	York	Jas. Gormley
Gorrie	Howick	Huron	Hy. Besanson
Gosfield	Gosfield	Essex	Jos.Coatsworth
Gosport	Adolphust'n	Lenox	N. Bogart
Gould	Lingwick	Compton	James Ross
Gourock	Guelph	Wellington	Jas. Mewhort
Gowanstown	Wallace	Perth	T. H. Gowan
Gower Point	Westmeath	Renfrew	Wm. Cannon
Grafton	Haldimand	Northumberl'd	Cyrus Winter
Grahamsville	Chinguaco'y	Peel	Thos. Graham
Granby	Granby	Shefford	Horace Lyman
Grande Baie	Bagot	Chicoutimi	J. O. Tremblay
Grande Grève		Gaspé	Chas. Esnouf
Grande Ligne		St. Johns	R. A. Girardin
Grand River		Gaspé	Jos. O. Sirois
Gravenhurst	Muskoka	Simcoe	James McCabe
Greenbank	Reach	Ontario	John Asling
Greenbush	Elizabeth'n	Tn. Brockville	Wm. Foster
Greenock	Greenock	Bruce	J. B. Ritchie
Green Point	Sophiasburg	Prince Edward	Philip Roblin
Green River	St. Antonin	Temiscouata	George April
Greensville	W. Flamboro	Wentworth	James Joyce
Greenwood	Pickering	Ontario	A. Fullarton
Grenville	Grenville	Argenteuil	Ed. Pridham
Gresham	Bruce	Bruce	E. J. Brown
Gretna	N. Fredric'bg	Lenox	W. J. Mellow
Grey	Grey	Huron	John Leckie
Griersville	St. Vincent	Grey	Andrew Grier
Griffith	Griffith	Renfrew	W. B. Aird
Grimsby	Grimsby	Lincoln	J. A. Nelles
Grondines	Grondines	Portneuf	Jean Côté
Grovesend	Malahide	Elgin	W. B. Lyon
Guelph	Guelph	Wellington	W. Kingsmill
Guysboro'	Houghton	Norfolk	
Hagersville	Oneida	Haldimand	Chas. Hager
Halifax	Halifax	Megantic	P. C. Pelletier
Halloway	Thurlow	Hastings	Wm. Peck
Hall's Bridge	Harvey	Peterboro'	John Hall
Ham	Ham	Wolfe	
Hamburg	Fredericksbg	Lenox	A. D. Fraser
Hamilton	Barton	City Hamilton	Edmd. Ritchie
Hampton	Darlington	Durham	H. Elliott
Hannon	Glanford	Wentworth	Joseph Hannon
Hanover	Bentinck	Grey	A. Z. Gottwalls
Hardings	Barrie	Frontenac	A. H. Stevens
Hargrave	Litchfield	Pontiac	W. G. LeRoy
Harlem	Bastard	Leeds	Wm. Gainsford
Harley	Burford	Brant	J. L. McClellan
Harper	Bathurst	Lanark	Joseph Warren
Harold	Rawdon	Hastings	John Clark
Harpurhey	McKillop	Huron	M. MacDermid
Harrietsville	Dorchester	Middlesex	J. McMillan
Harrington	E.Harrington	Argenteuil	D. B. Campbell
Harrington, W.	W Zorra	Oxford	D. L. Demorest
Harrisburg	Dumfries S.	Brant	O. A. Spoor
Harriston	Minto	Wellington	A. Harrison
Harrow	Colchester	Essex	Ann Munger
Harrowsmith	Portland	Frontenac	Saml. Stewart
Hartford	Townsend	Norfolk	B. W. Thomas
Hartman	E. Gwillimb.	York	D. Terry
Harvey Hill	M.Leeds	Megantic	J. L. Brown
Harwich	Harwich	Kent	Jas. Hutchison
Harwood	Hamilton	Northumberl'd	R. Drope
Hastings	Asphodel	Peterboro'	Henry Fowlds
Hatley	Hatley	Stanstead	W. G. Cook
Havelock	Belmont	Peterboro'	Peter Pearce
Hawkesbury	Hawkesbury	Prescott	Z. M S. Hersey
Hawkstone	Oro	Simcoe	Jas. Houston
Hawkesville	Wellesley	Waterloo	M. P. Empey
Hay	Hay	Huron	Jas. Murray
Hayesville	Wilmot	Waterloo	Mgt.Somerville
Hazledean	Goulburn	Carleton	John Young
Headford	Markham	York	J. Montgomery
Head Lake	Laxton	Victoria	
Headville	Grantham	Drummond	Joseph Paradis
Heathcote	Euphrasia	Grey	Thos. J. Rorke
Hebron	Elma	Perth	
Heckstone	South Gower	Grenville	G. Adams
Heidelburg	Woolwich	Waterloo	John Krassler
Hemmingford	Hemming'd	Huntingdon	John Scriver
Henry	W Hawkesb.	Prescott	C. W. Hamelin
Henryville	Sabrevois	Iberville	C. H. Larocque
Herdman's Cor.	Hinchinbr'k	Huntingdon	John Johnston
Hereford	Hereford	Compton	Arn. Workman
Hespeler	Waterloo	Waterloo	C. Nahrgang
Hiawatha	Otonabee	Peterboro'	Geo. Evans
Highland Creek	Scarboro'	York	E. Shackleton
Hillier	Hillier	Prince Edward	Sol. Flagler
Hillsboro'	Plympton	Lambton	Thos. L. Hill
Hillsburgh	Erin	Wellington	Wm. How, sen.
Hillsgreen	Hay	Huron	H. Love, sen.
Hilton	Brighton	Northumberl'd	A. A. Becker
Heath Head	Sydenham	Grey	R. Heath
Hochelaga	I. Montreal	Hochelaga	F. Painchaud
Hockley	Adjala	Simcoe	Thos Martin
Holcomb	Belmont	Peterborough	J. A. Wilde
Holland Landg	Gwillimb.	E.York	W. J. Sloane
Hollen	Maryboro'	Wellington	S. Robertson
Holmesville	Goderich	Huron	Jonas Copp
Holstein	Egremont	Grey	N.D. McKenzie
Holt	E. Gwillimb.	York	John Quibell
Holyrood	Kinloss	Bruce	
Homer	Grantham	Lincoln	W. Smith, jun.
Hopefield	Radcliffe	Dist. Nipissing	H. Y. Read
Hopetown	Lanark	Lanark	W. Rankin
Hornby	Esquesing	Halton	John McMillen
Horning's Mill	Melanethon	Grey	Paul Jarvis
Houghton	Houghton	Norfolk	D. Jackson
Howe Island	Pittsburgh	Frontenac	R. Urquhart
Howick	S. George't'n	Chateauguay	Thos. Gebbie
Hubbell's Falls	Fitzroy	Carleton	Jas. Reddell
Hull	Hull	Ottawa	G. J. Marston
Hullsville	Walpole	Haldimand	John Hull
Humber	Etobicoke	York	Thomas Bell
Humberstone	Humberst'n	Welland	Jno. Thompson
Hunsdon	Albion	Peel	
Hunterstown	Hunterst'wn	Maskinongé	
Huntingdon	Godmanches.	Huntingdon	W. Marshall
Huntingville	Ascot	Richmond	C. P. Mallory
Huntley	Huntley	Carleton	John Graham
Huston	Maryboro'	Wellington	W. Robinson
Hyde Park Cor.	London	Middlesex	John Squares
Ilderton	London	Middlesex	George Ord
Indiana	Seneca	Haldimand	Thos. Slavin
Ingersoll	Oxford, N.	Oxford	Jos. Thirkell
Inkermann	Mountain	Dundas	John Renwick
Innerkip	E. Zorra	Oxford	R. Lindsay
Innisfil	Innisfil	Simcoe	Benj. Ross
Innisville	Drummond	Lanark	Thos. Code
Inverary	Storrington	Frontenac	Hugh Ralston
Inverhuron	Bruce	Bruce	
Invermay	Arran	Bruce	A. Neelands
Inverness	Inverness	Megantic	A. D Campbell
Iona	Dunwich	Elgin	Daniel Decow
Irish Creek	Wolford	Grenville	George Cross
Iron Hill	Brome	Brome	Isaac Cutting
Iroquois	Matilda	Dundas	Jas. Grier
Islay	Fenelon	Victoria	T. Smithson
†Iaux Condres		Charlevoix	
Isle aux Grues		L'Islet	P. G. Lachaine
Isle aux Noix		St. John's	J. Fitzpatrick
Isle du Pads	Isle du Pads	Berthier	V Plinguet
Isle Perrot	Isle Perrot	Vaudreuil	Marie S. Jobin
Isle Verte	Isle Verte	Temiscouata	Louis Bertrand
Islington	Etobicoke	York	Thos. Musson

POST OFFICE.	TOWNSHIP.	COUNTY.	POSTMASTER.
Ivanhoe	Huntingdon	Hastings	Thos. Emo
Ivy	Essa	Simcoe	T. D. McDonald
Janetville	Manvers	Durham	J. McDermid
Jarratt's Cor's	Oro	Simcoe	Chas. Jarratt
Jarvis	Walpole	Haldimand	James Sill
Jersey, Riv. Ch.	St. George	Beauce	M. Cahill
Jerseyville	Ancaster	Wentworth	H. F. Young
Johnson	Sydenham	Grey	Wm. Johnston
Johnson's Mill Hay		Huron	Henry Green
Johnville	Eaton	Compton	Chas. Smith
Joliette		Joliette	L. T. Groulx
Jordan	Louth	Lincoln	Jacob Snure
Kaladar	Kaladar	Addington	E. F. Dunham
Kamouraska	Kamouraska	Kamouraska	Alexis Gagné
Kars	N. Gower	Carleton	N. J. Ault
Katesville	Metcalfe	Middlesex	W. McClatchey
Kazubazua	Aylwin	Ottawa	Jas. Pritchard
Keenansville	Adjala	Simcoe	G. P. Hughes
Keene	Otonabee	Peterboro'	George Read
Kelvin	Burford	Brant	J. Armour, jr.
Kemptville	Oxford	Grenville	W. H. Bottum
Kendall	Clarke	Durham	W. Trull
Kenilworth	Arthur	Wellington	R. Hayward
Kenmore	Osgoode	Russell	M. E. Tobin
Kent Bridge	Camden	Kent	Wm. Webb
Kerrwood	Adelaide	Middlesex	J. H. Thomas
Kerry	Caledonia	Prescott	Robert Cross
Kertch	Plympton	Lambton	J. Oxenham
Keswick	N. Gwillimb.	York	Hy. Stennett
Kettleby	King	York	Jacob Walton
Keyser	Adelaide	Middlesex	P. H. Keyser
Kilbride	Nelson	Halton	Thos. L. White
Kildare	Kildare	Joliette	O. Vigneault
Kilkenny	Kilkenny	Montcalm	M. J. Fournier
Killarney	North Shore of Lake Huron.		Sol. Thebo
Kilmanagh	Ching'cousy	Peel	Isaac Lowes
Kilmarnock	Wolford	Grenville	G. Newsome
Kilmartin	Metcalfe	Middlesex	D. McKellar
Kilsyth	Derby	Grey	Thos. Sloan
Kinburn	Fitzroy	Carleton	
Kincardine	Kincardine	Bruce	M. McKendrick
King	King	York	R. Machell
Kingsey	Kingsey	Drummond	G. A. Evans
Kingsey Falls	Kingsey	Drummond	Hayes Gilman
Kingston	Kingston	City Kingston	Robert Deacon
Kingston Mills	Kingston	Frontenac	Thos. Burrowes
Kingsville	Gosfield	Essex	John Kennedy
Kinkora	Ellice	Perth	Jas. Moriarty
Kinloss	Kinloss	Bruce	
Kinlough	Kinloss	Bruce	SimonCorrigan
Kinmount	Somerville	Victoria	John Hunter
Kinnear's Mills	Leeds	Megantic	James Kinnear
Kinsale	Pickering	Ontario	John Fairless
Kintail	Ashfield	Huron	John Boyd
Kintore	E. Nissouri	Oxford	W. Murray
Kippen	Tucker smith	Huron	Robert Bell
Kirby	Clarke	Durham	
Kirkhill	Lochiel	Glengary	Angus McRae
Kirkfield	N. Eldon	Victoria	Silas Smith
Kirk's Ferry	Hull	Ottawa	John Kirk
Kirkton	Usborne	Huron	Wm. Currie
Kirkwall	Beverley	Wentworth	W. McMillan
Klinebugh	Vaughan	York	H. S. Howland
Knowlton	Brome	Brome	Albert Kimball
Komoka	Lobo	Middlesex	O. D. Mabee
La Baie	La Baie	Yamaska	Jos. Rousseau
Labarre	La Barre	Chicoutimi	C Hébert
La Beauce	Ste. Marie	Beauce	J.B. Bonneville
L'Acadie	L'Acadie	St. John's	C.Charbonneau
L'Acadie Stat'n	L'Acadie	St. John's	Thomas Lyons
Lachenaie	Lachenaie	L'Assomption	J. O. Laurier
Lachine	Montreal	Jacques Cartier	F. Calsse
Lachute	Argenteuil	Argenteuil	John Meikle
Lac Noir	Fournier	L'Islet	J. B. Pelletier
Lacolle	Lacolle	St. John's	T. Van Vliet
Lafontaine	Tiny	Simcoe	M. A. Pilon
Laggan	Kenyon	Glengary	D. Cattanach
La Guerre	Gordmanch'r	Huntingdon	J. McDonald
Lake Aylmer	Stratford	Wolfe	F. Legendre
Lake Beauport	St Dunstan	Quebec	A. Simmons
Lake Doré	Wilberforce	Renfrew	James Leech
Lakefield	Gore	Argenteuil	G. Rogers
Lake Megantic	Whitton	Compton	J. McDonald
Lakeside	E. Nissouri	Oxford	H. F. Sharp
L. Temiscouata		Temiscouata	George Dall
L'Amaroux	York	York	James Taylor

POST OFFICE.	TOWNSHIP.	COUNTY.	POSTMASTER.
Lambeth	Westminster	Middlesex	Almond Buck
Lambton	Lambton	Beauce	L. Labrecque
Lanark	Lanark	Lanark	A. G. Hall
Lancaster	Lancaster	Glengary	K. McPherson
Langside	Kinloss	Bruce	Peter Reid
Langton	Walsingham	Norfolk	D.W. Boughner
Lanoraie	Lanoraie	Berthier	E. Lescault
Lansdown	Lansdown	Leeds	W H. McNeil
L'Anse à Giles	L'Islet	L'Islet	G. F. Glasson
L'Anse au Foin	Tremblay	Chicoutimi	P. Potvin
L'Anse St. Jean	St. Jean	Chicoutimi	L. E. Otis
†La Petite River St. François.		Charlevoix	
La Pigeonnière	La Salle	Napierville	M. Blain
Laprairie	Laprairie	Laprairie	Jas. Charlton
La Présentat'n	La Présentat.	St. Hyacinthe.	N. Bergeron
Largie	Dunwich	Elgin	D. McCallum
Larner	Hibbert	Perth	John Larner
Larochelle	Halifax	Megantic	
Laskay	King	York	Geo. S. Baldwin
L'Assomption	St. Sulpice	L'Assomption	J. Gilbault
Laterrière	Grand Brûlé	Chicoutimi	Geo. McKenzie
Laurel	Amaranth	Wellington	M. S. Gray
Laval	Laval	Montmorency	Rev. H. Gagnon
Lavaltrie	Lavaltrie	Berthier	Jos. Charland
Lavender	Mulmur	Simcoe	I. B. Mastin
L'Avenir	Durham	Drummond	J. Grandmont
Lawrenceville	South Ely	Shefford	F. Lawrence
Leamington	Mersea	Essex	W. Kimball
Leaskdale	Scott	Ontario	George Leask
Leavens	St. Vincent	Grey	S. Cunningham
Leclerville	Ste. Emmélie	Lotbinière	Joseph Lord
Leeds	Leeds	Megantic	Sarah Jiggens
Lefroy	Innisfil	Simcoe	D. Davidson
Leinster	Richmond	Lenox	M. Jordan
Leith	Sydenham	Grey	Jas. Ross, sen.
Lemonville	Whitchurch	York	John Hill
Lennoxville	Ascot	Tn. Sherbrooke	J. P. Cushing
Lenox	Fredericksb.	Lenox	John C. Lucus
Leonard's Hill	Wickham	Drummond	M. Leonard
L'Epiphanie	St. Sulpice	L'Assomption	P. Le Blanc
Les Eboulemen	Eboulemens	Charlevoix	Edward Slevin
Les Ecureuils	D'Auteuil	Portneuf	Pierre Page
Les Escoumain		Saguenay	Jno. C. Barry
Leskard	Clarke	Durham	P. McIntyre
Leslie	York	York	Geo. Leslie, jr.
Les Pet. Berger		Saguenay	R. Boulliane
Levis	Lauzon	Levi	F. Bertrand
Lifford	Manvers	Durham	H. L. Kirby
Limehouse	Esquesing	Halton	John Newton
Lime Lake	Hungerford	Hastings	James Jarmin
Lindsay	Ops	Victoria	Thomas Adam
Linton	King	York	Joseph Lynn
Linwood	Wellesley	Waterloo	R. C. Coote
Lippincott	York	York	Mary Larkin
Lisadel	Howick	Huron	Arth. Mitchell
Lisbon	N. Easthope	Perth	John Zinkann
Lisburn	Huron	Bruce	G. Ruttle
L'Islet	L'Islet	L'Islet	Mrs Ballantyne
Listowell	Elma	Perth	W. H. Hacking
Little Britain	Mariposa	Victoria	John Broad
Little Current	Manitowan'g	Dist. Algoma	John Burkett
Little Rapids	Portland	Ottawa	D. McMillan
Little Rideau	Hawkesbury	Prescott	Thomas Ross
Lloydtown	King	York	Ant. Eastwood
Lobo	Lobo	Middlesex	
Loch Garry	Kenyon	Glengary	James Fraser
Lochiel	Lochiel	Glengary	R. Dewar
Lockton	Albion	Peel	A. Parkinson
Logierait	Moore	Lambton	D. Hoodie
Londesborou'h	Hullet	Huron	John Neelands
London	London	City of London	L. Lawless
Long Isl. Locks	Nepean	Carleton	Moses Gamble
Long Point	Isl. Montreal	Hochelaga	J. B. Morin
Longueuil	Longueuil	Chambly	P. Lespérance
Longwood	Ekfrid	Middlesex	Thos. Gordon
Lonsdale	Tyendinaga	Hastings	R. Wildman
Lorette	Lorette	Quebec	J. G Vincent
Loretto	Adjala	Simcoe	P D. Kelly
L'Orignal	Longueuil	Prescott	C. Johnson
Lorraine	Mono	Simcoe	John Mills
Lotbinière	Lotbinière	Lotbinière	M. Lemay
Loughboro'	Loughboro'	Frontenac	Hugh Madden
Louisville	Chatham	Kent	R C. Struthers
Low	Low	Ottawa	Caleb Brooks
Lower Ireland	Ireland	Megantic	E Redman
Lowville	Nelson	Halton	R. P. Rogers

POST OFFICE.	TOWNSHIP.	COUNTY.	POSTMASTER.
Lucan	Biddulph	Middlesex	Wm Porte
Lucknow	Kinloss	Bruce	M. Campbell
Lunenburg	Osnabruck	Stormont	F. Kirkpatrick
Lurgan	Huron	Bruce	Jas. McCrindle
Luther	Luther	Wellington	Saml. Stuckey
Lutton	Malahide	Elgin	L. R. Tyrrell
Lyn	Elizabeth'n Tn.	Brockville	N. Baxter
Lynden	Beverley	Wentworth	Wm. Smith
Lyndhurst	Lansdown	Leeds	Wm. P. Lee
Lynedoch	Charlottevil.	Norfolk	George Gray
Lyons	3. Dorchester	Elgin	P. J. Putnam
Lyster	Nelson	Megantic	John King
McDonald's Cr.	Dalhousie	Lanark	Hugh McLean
McGillivray	McGillivray	Middlesex	D. Shoff
McIntyre	Osprey	Grey	John McLean
Macnider	L'Assompt'n	Rimouski	Franc. Saucier
Macton	Peel	Wellington	J. M. McCormick
Macville	Albion	Peel	Seth Wilson
Maddington	Maddington	Arthabaska	F. H. St Germ'n
Madoc	Madoc	Hastings	A. F. Wood
Magdalen Isl.		Gaspé	John D. Tuzo
Magog	Magog	Stanstead	Calvin Abbott
Magoon's Point	Stanstead	Stanstead	J. G. Christie
Maidstone	Maidstone	Essex	Thos. Moran
Maitland	Augusta	Grenville	G. C. Longley
Malakoff	Marlborough	Carleton	W. J. Pierce
Mallorytown	Yonge	Leeds	Fred. F. Lee
Malmaison	Stanbridge	Missisquoi	A. Lanthier
Malone	Marmora	Hastings	D. N. Powell
Malta	Bruce	Bruce	W. Macfarlane
Malton	Toronto Gore	Peel	T. B. Allen
Malvern	Scarborough	York	David Brown
Manchester	Reach	Ontario	A. W. Ewers
Mandaumin	Plympton	Lambton	James Dunlop
Manilla	Mariposa	Victoria	Mary Douglas
Manitowaning	On Lake Huron		C. F. Dupont
Manuheim	Wilmot	Waterloo	C. Fick
Manningville	Franklin	Huntingdon	Fisher Ames
Manorick	North Gower	Carleton	G. L. Parker
Mansfield	Mulmur	Simcoe	M. Colquhoun
Maple	Vaughan	York	Joseph Noble
Maple Grove	Ireland	Megantic	Jared B. Hall
Maple Leaf	Newport	Compton	W. G. Planch
Mapleton	Yarmouth	Elgin	Noah Lee
Marbleton	Dudswell	Wolfe	J. B. Bishop
March	March	Carleton	Thomas Read
Marchmount	N. Orillia	Simcoe	Chas. Powley
Marden	Guelph	Wellington	C. McD. Blyth
Maria	Maria	Bonaventure	
Markham	Markham	York	Jas. J. Barker
Marlbank	Hungerford	Hastings	W. G. Allan
Marlow		Beauce	Jas. Armstrong
Marmion	Sullivan	Grey	S. B. Conger
Marmora	Marmora	Hastings	D. G. Bowen
Marnoch	Wawanosh	Huron	P. Portefield
Marshville	Wainfleet	Welland	Edward Lee
Martintown	Charlottenb.	Glengary	R Blackwood
Martinville	Clifton	Compton	Amasa Martin
Marysville	Tyendinaga	Hastings	John Kemp
Mascouche	Mascouche	L'Assomption	M. Delfausse
Masham	Masham	Ottawa	E. Trempe
Maskinongé	Maskinongé	Maskinongé	O. Masson
Massawippi	W. Hatley	Stanstead	Luther Abbott
Massie	Holland	Grey	A. Massie
Matane	Matane	Rimouski	L. N. Blais
Matapedia	Restigouche	Bonaventure	D. Fraser
Mattawa	Mattawa	Dist. Nipissing	John Bango
Mawcook	Granby	Shefford	L.N. Hungerf'd
Maxwell	Osprey	Grey	Jos. Maxwell
Mayfield	Chinguacc'y	Peel	Wm. Speirs
Mayne	Wallace	Perth	
Maynooth	Monteagle	Hastings	Michael Doyle
Meadowvale	Toronto	Peel	J. Gooderham
Medina	E. Nissouri	Oxford	J. H. Beck
Medonte	Medonte	Simcoe	Edmund Moon
Melancthon	Melancthon	Grey	James Brown
Melbourne	Melbourne	Richmond	Thomas Tait
Melb'rne-Ridge	Melbourne	Richmond	Wm. Beattie
Melocheville	Beauharnois	Beauharnois	George Ellis
Melrose	Tyendinaga	Hastings	George Duncan
Melville	Hillier	Prince Edward	Caleb Johnson
Menie	Seymour	Northumberl'd	James Mather
Merivale	Nepean	Carleton	E. B Hopper
Merrickville	Wolford	Grenville	
Mersea	Mersea	Essex	J Wigfield
Methot's Mills	St. Flavien	Lotbiniere	E. W. Methot
Metis	Metis	Rimouski	W. E. Page
Meyersburg	Seymour	Northumberl'd	Thos. Oliver
Middleville	Lanark	Lanark	Wm. Croft
Midhurst	Vespra	Simcoe	George Sneath
Mile End	Isl. Montreal	Hochelaga	J. R. Lapointe
Milford	Marysburg	Prince Edward	James Cook
Millbank	Mornington	Perth	W. Rutherford
Millbridge	Tudor	Hastings	
Millbrook	Cavan	Durham	R. Howden
Mille Isles	Mille Isles	Argenteuil	John Pollock
Mille Roches	Cornwall	Tn. Cornwall	S. H. Moss
Mille Vaches		Saguenay	
Mill Grove	W. Flamboro'	Wentworth	James Tyner
Mill Haven	Ernestown	Addington	G. B. Forward
Milliken	Markham	York	W. Gorvett
Millington	Mara	Ontario	J. Harrington
Mill Point	Richmond	Lenox	James Bowen
Milnesville	Markham	York	Thomas Pearce
Milton (E.)	Milton	Shefford	Chas. Gillespie
Milton (W.)	Trafalgar	Halton	Wm. D Lyon
Mimico	Etobicoke	York	Herod Noble
Mimosa	Erin	Wellington	Henry Reed
Minden	Snowden	Peterborough	S. S. Peck
Minesing	Vespra	Simcoe	John Laird
Mitchell	Logan	Perth	John Hicks
Moe's River	Compton	Compton	Joel Baker
Mohawk	W. Brantford	Brant	W. L. Jones
Moira	Huntingdon	Hastings	Henry Ostrom
Molesworth	Grey	Huron	N.M. Livingst'e
Monck	Luther	Wellington	George Brain
Monckland	Roxborough	Stormont	Alex. McIntosh
Moneymore	Hungerford	Hastings	Jno. Harigan
Mongenais	Newton	Vaudreuil	H.R. McDonald
Moukton	Elma	Perth	Ed. Greensides
Mono Centre	Mono	Simcoe	Robt. Laidlaw
Mono Mills	Mono	Simcoe	M. McLaughlin
Montague	Montague	Lanark	Peter Clark
Montcalm	Rawdon	Montcalm	J. B. LeBlanc
Monte-Bello	Petite Nation	Ottawa	Chas. Major, jr
Montmagny	St. Thomas	Montmagny	J. S. Vallée
Montreal	Montreal	City Montreal	E S. Freer
Montrose	Stamford	Welland	N.E. Thompson
Mont St. Hilaire	St. Hilaire	Rouville	J. E. Ducharme
Moore	Moore	Lambton	W. McPherson
Moray	McGillivray	Middlesex	H. Hagarman
Morewood	Winchester	Dundas	A. McKay
Morningd. Mill	Mornington	Perth	J. Nicklin
Morpeth	Howard	Kent	A. Heyward
Morrisbank	Morris	Huron	B. Draper
Morrisburg	Matilda	Dundas	James Holden
Morrisdale	Grey	Huron	Donald Scott
Morriston	Puslinch	Wellington	R. B. Morison
Morton	S. Crosby	Leeds	George Morton
Morven	Ernestown	Addington	D. Henwood
Moscow	Camden. E.	Addington	Z. Vantuyen
Motherwell	Fullarton	Perth	Jas. Brown, sr.
Mount'n Grove	Olden	Frontenac	E. L. Godfrey
Mount'n View	Amelias burg	Prince Edward	W. H. Way
Mount Albion	Barton	Wentworth	
Mount Brydges	Carradoc	Middlesex	Edw. Handy
Mt. Carmel	Mt. Carmel	Kamouraska	R Lavoie
Mount Charles	Toronto	Peel	Charles King
Mount Elgin	Dereham	Oxford	F G. Caulton
Mount Forest	Egremont	Grey	T. G. Smith
Mount Healy	Oneida	Haldimand	C. L. Harvey
Mount Horeb	Ops	Victoria	W. D. Smith
Mount Hurst	Albion	Peel	J hn Wallace
Mount Johnson	St. Grégoire	Iberville	J. McQuillen
Mountjoy		Soulanges	F. McQuaig
Mount Oscar	Rigaud	Vaudreuil	D. McDonell
Mt. Pleasant	Cavan	Durham	S J. Best
Mountsberg	E. Flamboro'	Wentworth	M. M. Crooker
Mt. St. Louis	Medonte	Simcoe	J. B Hussey
Mt. St. Patrick	Brougham	Renfrew	Thomas Brady
Mount Vernon	W. Brantford	Brant	Thos. Perrin
Mt. Webster	Lansdown	Leeds	Robt. Webster
Muddy Branch	Chatham	Argenteuil	F. Naubert
Mulgrave	Bertie	Welland	J. J. Zavitz
Mulmur	Mulmur	Simcoe	John Little
Muncey	Carradoc	Middlesex	R. E. Whiting
Munster	Goulburn	Carleton	Thos. Tubman
Murray	Murray	Northumberl'd	R. O. Dickson
Murray Bay	Mt. Murray	Charlevoix	Edw. Tremblay
Murvale	Portland	Frontenac	Michael Davy
Muskoka Falls	Draper	Victoria	
Musselburg	Mornington	Perth	George Shearer

POST OFFICE.	TOWNSHIP.	COUNTY.	POSTMASTER.
Myrtle	Whitby	Ontario	Selah Orvis
Nairn	Williams	Middlesex	D. McLeod
Nanticoke	Walpole	Haldimand	C. E. Bourne
Napanee	Richmond	Lenox	Gilbert Bogart
Naples	Metcalfe	Middlesex	John Arthurs
Napierville	Delery	Napierville	N Palin
Nashwood	Farnham	Brome	Philip Wood
Nassagiweya	Nassagiweya	Halton	T. Easterbrooke
Navan	Cumberland	Russell	M. O'Meara
Nelson	Nelson	Halton	A. G. McKay
Netherby	Humberston	Welland	James Zavits
Neustadt	Normanby	Grey	D. Winkler
New Aberdeen	S. Waterloo	Waterloo	Jos. Thomson
Newark	Norwich	Oxford	Augustus Gary
Newbliss	Kitley	Leeds	John Edgar
Newboro'	N. Crosby	Leeds	Thos. Webster
Newboyne	Bastard	Leeds	James Lytle
Newbridge	Howick	Huron	James Carson
Newburgh	Camden E.	Addington	Robert Hope
Newbury	Mosa	Middlesex	Thos. Robinson
New Carlisle	Cox	Bonaventure	M Caldwell
Newcastle	Clarke	Durham	H. Hodges
New Dundee	Wilmot	Waterloo	A. Moyer
New Durham	Burford	Brant	E. F. Schooley
New Glasgow	Lacorne	Terrebonne	Wm Furse
New Hamburg	Wilmot	Waterloo	Christ'n Ernst
Newington	Osnabruck	Stormont	Jacob Baker
New Ireland	Ireland	Megantic	R. C. Porter
Newland	E. Gwillimb'y	York	R. Hunter
New Liverpool	Lauzon	Levi	D. Roberge
New Lowell	Sunnidale	Simcoe	P. Paton
Newmarket	Whitchurch	York	Wm. Roe
Newport	Brantford	Brant	Colin Milloy
New Richmond	N. Richmond	Bonaventure	Richard Brash
Newry	Elma	Perth	C. Coulter
Newton Brook	York	York	M. Richardson
Newt'n Robin'n	Tecumseth	Simcoe	Wm. Chantler
Niagara	Niagara	Tn. Niagara	Robt. Warren
Nicolet	Nicolet	Nicolet	H. A. Chillas
Nile	Colborne	Huron	J. Rhynas
Nilestown	Dorchester N	Middlesex	Mary Putnam
Nissouri	E. Nissouri	Oxford	Joseph Howes
Nithburg	N. Easthope	Perth	James Brown
Nobleton	King	York	Wm. Munsie
Norham	Percy	Northumber'd	Dr. Demorest
Norland	Laxton	Victoria	A. McLaughlin
Normandale	Charlotteville	Norfolk	J. W. Sheppard
Normanton	Saugeen	Bruce	John J Lehnen
North Adjala	Adjala	Simcoe	Wm Donehey
North Augusta	Augusta	Grenville	S. J. Bellamy
North Bristol	Bristol	Pontiac	R. Shirley
North Douro	Douro	Peterboro'	R. Casement
N. Georgetown	Beauharnois	Chateauguay	Joseph Turcot
N. Glanford	Glanford	Wentworth	J. Terryberry
North Gower	N. Gower	Carleton	G. E. Johnston
North Hatley	Hatley	Stanstead	James Reilly
North Keppel	Keppel	Grey	David Dewar
N. Lancaster	Lancaster	Glengary	Chas Leclair
N. Mountain	Mountain	Dundas	James Cleland
N. Pelham	Pelham	Welland	Mrs. McQueen
North Port	Sophiasburg	Prince Edward	S. Solmes, jr
North Ridge	Gosfield	Essex	W. H. Billing
N. Stanbridge	Stanbridge	Missisquoi	E B. Stone
N. Stukeley	Stukely	Shefford	S. Paquette
North Sutton	Sutton	Brome	S Sweet
N. Wakefield	Wakefield	Ottawa	A. Pritchard
N. Williamsb'g	Williamsb'rg	Dundas	Wm. Gordon
Norton Creek	Beauharnois	Chateauguay	Thos. Cantwell
Norval	Esquesing	Halton	Wm. Clay
Norwich	Norwich	Oxford	Gilbert Moore
Norwood	Asphodel	Peterboro'	James Foley
Notfield	Indian Res.	Glengary	P. Kennedy
Notre-Dame du Portage		Temiscouata	M. Michaud
Nottawa	Nottawasaga	Simcoe	A. Melville
Noyan	Sabrevois	Missisquoi	H. M Derick
Nutt's Corners	Sabrevois	Missisquoi	David Nutt
Oak Hill	Laxton	Victoria	Wm. Corbett
Oakland	Oakland	Brant	John Toyne
Oak Ridges	Whitchurch	York	Fred. Suttle
Oakville	Trafalgar	Halton	R. Balmer
Oakwood	Mariposa	Victoria	E. A. Bowes
Oban	Plympton	Lambton	Wm Carrick
Odessa	Ernestown	Addington	P.S Timmerm.
Oil Springs	Enniskillen	Lambton	Wm. Harrison
Olinda	Gosfield	Essex	J. C. Fox
Omagh	Trafalgar	Halton	Thomas Little
Omemee	Emily	Victoria	Robert Grandy
Oneida	Oneida	Haldimand	J T Mutchmor
Onondaga	Onondaga	Brant	W. S. Buckwell
Onslow	Onslow	Pontiac	Walton Smith
Ontario	Saltfleet	Wentworth	Rich'd Wilcox
Orangeville	Garafraxa	Wellington	Guy Leslie
Orchard	Normanby	Grey	Thos. Caldwell
Orillia	Orillia	Simcoe	Thos. Moffatt
Orleans	N. Gloucester	Russell	
Ormond	Winchester	Dundas	Jra Morgan
Ormstown	Beauharnois	Chateauguay	R. N. Walsh
Oro	Oro	Simcoe	
Orono	Clarke	Durham	J. L. Tucker
Orwell	Yarmouth	Elgin	D. Sutherland
Osceolo	Bromley	Renfrew	Alex. McLaren
Osgoode	Osgoode	Russell	Adam J. Baker
Oshawa	Whitby	Ontario	Francis Keller
Osnabruck Cen.	Osnabruck	Stormont	Jacob Poapt
Osprey	Osprey	Grey	James Gibson
Ospringe	Erin	Wellington	Wm. Symons
Ossian	Enniskillen	Lambton	G. McPherson
Ostrander	Howard	Kent	J. Ostrander
Ottawa	Nepean	Ottawa City	G. P. Baker
Otterville	Norwich	Oxford	J. H Cornell
Ouagah	Chatham	Kent	Stephen Kinny
Overton	Camden	Addington	Edward Storr
Owen Sound	Sydenham	Grey	George Brown
Owl's Head	Potton	Brome	A. C Jennings
Oxenden	Keppel	Grey	Jas. Atkey, sr.
Oxford Centre	Oxford	Oxford	Wm. Garbutt
Oxford Mills	Oxford	Grenville	Murdoch Gair
Paisley	Elderslie	Bruce	Thos. Orchard
Pakenham	Pakenham	Lanark	Alex. Fowler
Palermo	Trafalgar	Halton	H. M Switzer
Panmure	Fitzroy	Carleton	James King
Papineauville	Petite Nation	Ottawa	S. Tucker
Parham	Hinchinbro.	Frontenac	T. A. Grant
Paris	Dumfries S.	Brant	Geo. Stanton
Paris Station	Dumfries S.	Brant	M. X. Carr
Park Hill	W. Williams	Middlesex	John Noble
Parma	Fredericksb.	Lenox	John C. Green
Paspebiac		Bonaventure	D. Bisson
Pefferlaw	Georgina	York	Geo. Johnson
Pelham Union	Pelham	Welland	James S. Bates
Pembroke	Pembroke	Renfrew	Alex. Moffatt
Pendleton	Plantagenet	Prescott	J Deslesdernier
Penetanguishe	Tiny	Simcoe	D. J. Mitchell
Peninsu. Gaspé	Gaspé	Gaspé	Wm Miller
Penville	Tecumseth	Simcoe	E. T. Turner
Percé	Percé	Gaspé	J E. Tuzo
Perch Station	Sarnia	Lambton	John Irwin
Perry town	Hope	Durham	
Perth	Drummond	Lanark	Wm. J. Morris
Petawawa	Petawawa	Renfrew	Chas. Young
Petrboro'	N. Monaghan	Peterboro	S. J. Carver
Petersburg	Wilmot	Waterloo	John Ernst
Peterson	Anson	Victoria	W. Dickey
Peterson's Fer	Sophiasburg	Prince Edward	Paul Peterson
Petrolea	Enniskillen	Lambton	P. Barclay
Petworth	Portland	Frontenac	E. L. Carscallen
Peveril	Newton	Vaudreuil	Alex. Morrison
Philipsburg E.	St. Armand	Missisquoi	D. T. R. Nye
Philipsburg W.	Wilmot	Waterloo	G. C. Doering
Philipsville	Bastard	Leeds	George Brown
Pickering	Pickering	Ontario	P. F. Whitney
Picton	Hallowell	Prince Edward	David Baker
Pierreville	Pierreville	Yamaska	Louis Gill
Pigeon Hill	St. Armand	Missisquoi	Noah Sager
Pike River	St. Geo. de H.	Iberville	C. Roberts
Pimlico	Litchfield	Pontiac	Jno. W. V. Ford
Pine Orchard	Whitchurch	York	C. Randall
Pine River	Huron	Bruce	D. McDermid
Pinkerton	Greenock	Bruce	M. Pinkerton
Pittsferry	Pittsburg	Frontenac	Daniel Root
Plainfield	Thurlow	Hastings	H. G. Gillespie
Plantagenet	Plantagenet	Prescott	Henry Smith
Plattsville	Blenheim	Oxford	Samuel Platt
Playfair	Bathurst	Lanark	G. C. Mills
Pleasant Hill	Walsingham	Norfolk	J. D. Morgan
Plum Hollow	Bastard	Leeds	J. R. Alguire
Point Abino	Bertie	Welland	Ralph Disher
Pt. Alexander	Rolph	Renfrew	B. McConnell
Pointeau Chêne	Grenville	Argenteuil	Arch. Cameron
Pt. au Anglais	Two Mount's	Two Mountains	B Charlebois
Pt. aux Tremb.	Isl. Montreal	Hochelaga	A. Lamoureaux

.Thomas Little
.Robert Grandy
.J T Mutchmor.
.W. S. Buckwell
.Walton Smith
.Rich'd Wilcox
..Guy Leslie
..Thos. Caldwell
.Thos. Moffatt
.
.Ira Morgan
..R. N. Walsh
.
..J. L. Tucker
..D. Sutherland
...Alex. McLaren
...Adam J. Baker
..Francis Keller
...Jacob Poapt
...James Gibson
...Wm. Symons
..G. McPherson
...J. Ostrander
...G. P. Baker
...J. H Cornell
...Stephen Kinny
...Edward Storr
. George Brown
...A. C. Jennings
...Jas. Atkey, sr.
...Wm. Garbutt
...Murdoch Gair
...Thos. Orchard
...Alex. Fowler
...H. M Switzer
...James King
...S. Tucker
.. T. A. Grant
...Geo. Stanton
...M. X. Carr
...John Noble
...John C. Green
...D. Bisson
...Geo. Johnson
...James S. Bates
...Alex. Moffatt
...J. Deslesdernier
...D. J. Mitchell
...Wm Miller
...E. T. Turner
...J E. Tuzo
...John Irwin
...
...Wm. J. Morris
...Chas. Young
...S. J. Carver
...John Ernst
...W. Dickey
rd Paul Peterson
...P. Barclay
...E.L. Carscallen
...Alex. Morrison
...D. T. R. Nye
...G. C. Doering
...George Brown
...P. F. Whitney
rd David Baker
...Louis Gill
...Noah Sager
...C. Roberts
...Jno. W. V. Ford
...C. Randall
...D. McDermid
...M. Pinkerton
...Daniel Root
...H. G. Gillespie
...Henry Smith
...Samuel Platt
...G. C. Mills
...J. D. Morgan
...J. R. Alguire
...Ralph Disher
...B. McConnell
...Arch. Cameron
insB Charlebois
...A. Lamoureaux

POST OFFICE.	TOWNSHIP.	COUNTY.	POSTMASTER.
Pt. aux Tremb.	Pt. aux Trem.	Portneuf	Frederic Larue
Pointe Claire	Montreal	Jacques Cartier	L. B. D'Aoust
Pointe du Lac	Pointe du Lac	St. Maurice	Louis Comeau
Point Fortune	Rigaud	Vaudreuil	A. St. Denis
Point Levi, E.	Lauson	Levi	Chas. Bourget
Point Platon	St. Croix	Lotbinière	Hilaire Kirouac
Pt. St. Charles	Isl. Montreal	Jacques Cartier	E. Blomeley
Point St. Peter	Malbaie	Gaspé	Geo. Packwood
Poland	Dalhousie	Lanark	Jos. Bleakley
Pomona	Glenelg	Grey	Wm. Martin
Ponsonby	Nichol	Wellington	James Halley
Pont Chateau	Soulanges	Soulanges	Israel Millord
Pt. de Maskino'e	Maskinongé	Maskinongé	A J. Lafrenière
Poole	Mornington	Perth	D. Matthews
Portage du Fort	Litchfield	Pontiac	D. F. McLaren
Port Albert	Ashfield	Huron	Thos. Hawkins
Port au Persil	Mt. Murray	Charlevoix	John McLaren
Port Bruce	Malahide	Elgin	Amasa Lewis
Port Burwell	Bayham	Elgin	Thos. Pilcher
Port Colborne	Humberston'e	Welland	L. G. Carter
Port Credit	Toronto	Peel	Robert Cotton
Port Dalhousie	Grantham	Lincoln	J. H. Martindal.
Port Daniel	Port Daniel	Bonaventure	P. Sweetman
Port Dover	Woodhouse	Norfolk	David Abel
Port Elmsley	N. Elmsley	Lanark	J. McCormack
Porter's Hill	Goderich	Huron	Robert Porter
Port Granby	Clarke	Durham	George Elliott
Port Hoover	Cartwright	Durham	Thos Hoover
Port Hope	Hope	Durham	David Smart
Portland	Bastard	Leeds	S. S. Scovil
Port Lewis	Godmanch'r	Huntingdon	B. B. Carson
Port Maitland	Sherbrooke	Haldimand	James Moss
Port Nelson	Nelson	Halton	Hugh Cotter
Portneuf	Portneuf	Portneuf	Chas. Gaulin
Port Perry	Reach	Ontario	Joseph Bigelow
Port Robinson	Thorold	Welland	A. Murray
Port Rowan	Walsingham	Norfolk	A. McLennan
Port Royal	Walsingham	Norfolk	Mark Barrett
Port Ryerse	Woodhouse	Norfolk	Wm. H. Ryerse
Portsmouth	Kingston	Frontenac	
Port Stanley	Yarmouth	Elgin	John Tennent
Port Talbot	Dunwich	Elgin	John Clark
Prescott	Augusta	Grenville	W. H Brouse
Preston	S. Waterloo	Waterloo	Conrad Nispel
Priceville	Artemesia	Grey	J. H. Yeomans
Primrose	Mono	Simcoe	John Stewart
Prince Albert	Reach	Ontario	M G. Robson
Princeton	Blenheim	Oxford	J. G. Lindsay
Prospect	Beckwith	Lanark	John Burrows
Proton	Proton	Grey	G. Armstrong
Purdy	Bangor	Hastings	W. Lake
Puslinch	Puslinch	Wellington	Wm. Leslie
Quebec	Quebec	Quebec	John Sewell
Queensboro'h	Elzevir	Hastings	D. Thompson
Queenston	Niagara	Lincoln	Joseph Wynn
Queensville	E. Gwillimb.	York	Jas. Aylward
Raglan	Whitby	Ontario	L. Foster
Railton	Loughboro	Frontenac	John Walsh
Rainham	Rainham	Haldimand	I. Honsberger
Rainham Cent.	Rainham	Haldimand	Marg. Jones
Rap.des Joach.	Aberdeen	Pontiac	Walter Colville
Ratho	Blandford	Oxford	J. Williams
Ravenna	Collingwood	Grey	Wm. Reed
Ravenshoe	E. Gwillimb.	York	J. B. Oliver
Ravenswood	Rosanquet	Lambton	W. Hollingsh'd
Rawdon	Rawdon	Montcalm	Michael Skelly
Reading	Garafraxa	Wellington	M. Leeson
Rednersville	Ameliasburg	Prince Edward	George Roblin
Reekie	Kincardine	Bruce	Joseph Shier
Renfrew	Horton	Renfrew	Wm. McKay
Renton	Townsend	Norfolk	Jas. B. Smith
Repentigny	L'Assompt'n	L'Assomption	Joseph Etu
Riceburg	Stanbridge	Missisquoi	C. A. Rice
Riceville	Plantagenet	Prescott	P. McLauren
Richmond, E.	Shipton	Richmond	G. K. Foster
Richmond, W.	Goulbourn	Carleton	W. H. Butler
Richmond Hill	Vaughan	York	Matthew Teefy
Richmond Stat.	Richmond	Richmond	A. Donnelly
Richview	Toronto Gore	Peel	John Davis
Richwood	Blenheim	Oxford	J. L. Laycock
Ridgetown	Howard	Kent	L. S. Hancock
Rigaud	Rigaud	Vaudreuil	A. W. Charleb'is
Rimouski	Rimouski	Rimouski	J. T. Couillard
Ringwood	Whitchurch	York	G. H. Silvester
Ripley	Huron	Bruce	Thomas Harris
Riv. Beaudette		Soulanges	C. McPherson
River David		Yamaska	J. B. Commeau't
River Desert		Ottawa	Jas. McAuley
River Gilbert	St. Francois	Beauce	G. W. Chapman
Riversdale	Greenock	Bruce	Thos Corrigan
Riv Bois Clair	St. Edouard	Lotbiniere	A. Lemay
Riv. des Prairies	Montreal	Hochelaga	Louis Belanger
Riv. du Loup	Riv du Loup	Temiscouata	C. H. Gaudry
Riv. du Loup	Riv du Loup	Maskinongé	L. A. Ba ibeau
Rivière Ouelle	Riv. Ouelle	Kamouraska	Louis Frenette
R. Trois Pistoles	Trois Pistoles	Temiscouata	N. Tetu
Roberval	Roberval	Chicoutimi	J. B. Potvin
Robinson	Bury	Compton	Lemuel Pope
Roblin	Richmond	Lenox	Wm. Paul
Rochelle	Stukeley	Shefford	Louis Dubô
Rochester	Rochester	Essex	P. Dumouchel'e
Rockburn	Hinchinbr'k	Huntingdon	Andrew Oliver
Rockford	Townsend	Norfolk	Jos Greathead
Rockingham	Brudenell	Renfrew	J. S. Watson
Rock Island	Stanstead	Stanstead	A. A. Barry
Rockland	Chatham	Argenteuil	J. Huston
Rockport	Escott	Leeds	Wm Cornwall
Rockside	Caledon	Peel	D. Kirkwood
Rockton	Beverley	Wentworth	B. Cornell
Rockwood	Eramosa	Wellington	Robt. Pasmore
Rodgerville	Usborne	Huron	Jas. Bouthron
Rokeby	Sherbrooke	Lanark	A. Adams
Rolph	Middleton	Norfolk	E. D Buchner
Romney	Romney	Kent	Thos Renwick
Ronaldsay	Proton	Grey	Jos. McArdle
Rondeau	Harwich	Kent	J. K. Morris
Rosa	Murray	Northumberl'd	J. S. Waldron
Rosebank	Brantford	Brant	John Thomas
Rosedene	Gainsboro	Lincoln	C. McKay
Rosemont	Tossorontio	Simcoe	Geo. Cumming
Roseneath	Alnwick	Northumberl'd	John Harstone
Rosetta	Lanark	Lanark	John Dods
Roseville	N. Dumfries	Waterloo	John Unger
Roslin	Thurlow	Hastings	Wm Gilroy
Ross	Ross	Renfrew	James McLaren
Rothsay	Maryboro'	Wellington	Jas. Davidson
Rouge Hill	Pickering	Ontario	
Rougemont	St Césaire	Rouville	D. Bachelder
Round Plains	Townsend	Norfolk	John Wever
Rowan Mills	Walsingham	Norfolk	D. Burrows
Roxton Falls	Roxton	Shefford	Félix Lauzon
Rugby	North Oro	Simcoe	Walter Hunter
Rui. des Chênes	Upton	Drummond	T. L. Desaulnier
Runnymede	Restigouche	Bonaventure	Henry Lodge
Russell	Russell	Russell	R. Helmer
Russeltown		Chateauguay	Cyr. Turcotte
Rutherford	Dawn	Lambton	A. McDonald
Ruthven	Gosfield	Essex	Hugh Ruthven
Ryckman's Cor.	Glanford	Wentworth	
Ste. Adèle	Abercrombie	Terrebonne	P. A. Labrie
St. Agatha	Wilmot	Waterloo	Anth. Kaiser
Ste. Agathe	St. Agathe	Lotbinière	L. Boulanger
St. Agnes	St. Agnes	Charlevoix	Flavian Boily
St. Aimé		Richelieu	P. Gélinas
St. Alban	Deschamba't	Portneuf	J. D. McCorm'ck
St. Alexandre		Kamouraska	
St. Alexandre		Iberville	A. A. L. Brien
St. Alexis	St. Sulpice	Montcalm	Léandre LeBau
St. Alphonse		Joliette	Luke Corcoran
St. Anaclet	St. Anaclet	Rimouski	O Couture
St. André	St. André	Kamouraska	P. C. Marquis
St. André Avel.	Petite Nation	Ottawa	Jos. A. Levis
St. Andrew's E	Argenteuil	Argenteuil	Crosby Davis
St. Andrew's W.	Cornwall	Tn. Cornwall	L. Masterson
Ste. Angélique	Petite Nation	Ottawa	J. B. N Papine'u
St Anicet	Godmanches	Huntingdon	F. S. Bourgeault
Ste. Anne, l'Isle	Montreal	Jacques Cartier	Thos. Sauvé
Ste. Anne, Per.	Ste Anne	Champlain	Théles. Méthot
Ste. Anne, Mon.		Gaspé	J. Perré
Ste. Anne, Pla.	Ste. Anne	Terrebonne	H. Granger
Ste. Anne, Pica	Ste. Anne	Kamouraska	Joseph Dionne
St. Ann's Linc.	Gainsboro'	Lincoln	Jacob Upper
St. Anselme	St. Anselme	Dorchester	F. F. Buteau
St. Antoine, Lo	St. Antoine	Lotbinière	Edmond Larue
St. Antoine, Ri.		Verchères	N. Cartier
St. Antonin	St. Antonin	Temiscouata	Felix Queen
St. Apollinaire	Ste. Croix	Lotbinière	N. Marchand
St. Armand Ct.	St. Armand	Missisquoi	C. H. Potter
St. Arsène	Cacouna	Temiscouata	Miss M Casault
St. Athanase	St. Athanase	Iberville	P Regnier
St. Aubert	St. Jean	L'Islet	C. Bourgault
St. Augustin		Portneuf	C. East

POST OFFICE.	TOWNSHIP.	COUNTY.	POSTMASTER.
St. Augustin		Two Mountains	L. Paquette
St. Barnabé	St. Barnabé	St. Maurice	J. B. L Dusime
St. Barnabe	St. Barnabe	St. Hyacinthe	Edou. Mathien
St. Barthélemi	St. Barthéle'i	Berthier	J. Fauteaux
St. Bazile	St. Bazile	Portneuf	G. Jobin
Ste. Beatrix	Ste. Beatrix	Joliette	H. Fortin
St. Benoit	Two Mounts.	Two Mountains	Ernest Lemaire
St Bernard	St. Bernard	Dorchester	Pierre Plante
Ste. Brigide	Monnoir	Iberville	Wm. Murray
Ste. Brigitte	Ste. Brigitte	Yamaska	Urb. Beaudet
St. Bruno	Montarville	Chambly	A. P. Paré
St. Camille	St. Camille	Wolfe	Flav. Milette
St. Canute	St. Canute	Two Mountains	Jno. Hanna
St. Casimir	St. Casimir	Portneuf	Narcisse Paré
St. Catharin's	St. Fossambault	Portneuf	Jos. Maloney
St. Catharin. W.	Grantham	Lincoln	W. L. Copeland
St. Celestin		Nicolet	C. E. Houde
St. Cesaire		Rouville	C. Dorval
St. Charles, Ric.	St. Charles	St. Hyacinthe	J. E. LeBlanc
St. Charles, Boy.	Bellechasse	Bellechasse	T. Montminy
St. Chris. d'Art.	Arthabaska	Arthabaska	Noël A. Baudet
Ste. Claire	Ste. Claire	Dorchester	L. V. Royer
St. Clements	Wellesley	Waterloo	John Stroh
St. Clet	Soulanges	Soulanges	E. Bourque
St. Columban		Two Mountains	M. J Phelan
St. Constant	Laprairie	Laprairie	Moïse Nation
Ste. Croix	Ste. Croix	Lotbinière	Moïse Couture
St. Cuthbert		Berthier	P. Tellier
St. Cyrille		L'Islet	J. B. Cloutier
St. Damase	St. Damase	St. Hyacinthe	P. H. Petit
St. David's	Niagara	Lincoln	C. Fisher
St. Denis, Rich.	St. Denis	St. Hyacinthe	Michel Laprise
St. Denis, Bout		Kamouraska	J. D. Lavoie
St. Didace	Lanaudière	Maskinongé	E. Germain
St. Dominique		Bagot	M. L. Dupont
St. Edouard		Napierville	J. Blain
Ste. Elizabeth		Joliette	P. L. Hudon
St. Eloi		Temiscouata	Chas. Thériault
St. Eph. d'Upt'n	Upton	Bagot	S. B. Warner
St. Esprit		Montcalm	C. Dalpé
St. Etienne	St. Maurice	St. Maurice	D. Decoteau
St. Eugène	E. Hawkesb.	Prescott	Simon Labrosse
St. Eustache		Two Mountains	David Mitchell
St. Evar. de For		Beauce	M. Beaudoin
St. Fabien		Rimouski	Vital Roy
Ste. Famille	Isle Orleans	Montmorency	Jos. Prémont
St. Felix de Val		Joliette	Max. Crépeau
†St. Féréol		Montmorency	
Ste. Flavie		Rimouski	J. B. LaMontag.
St. Flavien	St. Flavien	Lotbinière	L. Bedard
St. Foy	Quebec	Quebec	Joseph Roy
St. Francis		Yamaska	O. H. Coutu
St. François, M		Montmagny	E. C. Boulet
St. Franç. N. est	St. François	Beauce	J. E. Proux
St. François, B.	Beauce	Beauce	Hilaire Poulin
St. François	Isle Orleans	Montmorency	C. E Dagneault
St. Frederic	St. Frederic	Beauce	P A. Belanger
St. Gabr de Br.	Brandon	Berthier	M. O'Heir
Ste. Geneviève.	Montreal	Jacques Cartier	Thomas Binet
St. Geo., Beauce	St. George	Beauce	F. X Bonhom's
St. Geo., Brant.	S. Dumfries	Brant	S. Stanton
St Geo.	Winds Windsor	Richmond	H. R. Benoit
Ste. Gertrude	Ste. Gertrude	Nicolet	L. Champoux
St. Gervais	St. Gervais	Bellechasse	J P. Labrèque
St. Giles	St. Giles	Lotbinière	George Côté
St. Grégoire	St. Gregoire	Nicolet	S. Doucet
St. Guil. d'Upt'n	Upton	Drummond	O. Bellemare
Ste. Hélène		Kamarouska	N. Peltier
Ste. H de Bagot		Bagot	J. T. Poitras
St. Helens	Wawanosh	Huron	W. Gordon
Ste. Hénédine		Dorchester	J. Baquet
St. Henri	Lauson	Lévis	E. H. Marceau
St. Hermas		Two Mountains	P. E. Clairoux
St. Hilaire Stat.	St. Hilaire	Rouville	Thos. Valiquet
St. Hilaire Vil	St. Hilaire	Rouville	E. Goulet
St. Hubert		Chambly	M. Vincent
St. Hugues		Bagot	Hubert Piché
St. Hyacinthe	St. Hyacinthe	St. Hyacinthe	E. L. R. Després
St. Irénée		Charlevoix	Joseph Gosselin
St. Isidore, Dor		Dorchester	S. Morin
St. Isidore, Lap		Laprairie	F. T. Langevin
St. Ives	W. Nissouri	Middlesex	Thos. Howard
St. Jacobs	Woolwich	Waterloo	J. S. Smith
St. Jacques	St. Sulpice	Montcalm	J. Ecrement
St Jacques		Laprairie	J. J. Poirier
St. Janvier	St. Janvier	Terrebonne	
St. Jean Baptist	Rouville	Rouville	C. S. Gigon
St. Jean Chrys.		Chateauguay	J. A. Leriche
St. Jean Chrys.	Lauson	Lévis	Louis Gosselin
St. Jean des Ch.		Lotbinière	P. C. LeVasseur
St. Jean de Mat.	Brandon	Joliette	F. X. Lasalle
St. Jean d'Orle.	Isle Orleans	Montmorency	F. X. Turcotte
St. Jean Pt. Jell	St. Jean P. Jo.	L'Islet	Math. Fournier
St. Jérôme		Terrebonne	J. B. Villemure
St. Joachim	St. Joachim	Montmorency	Isaie Simard
St John's, East		St. John's	W. A. Osgood
St. Joseph	St. Joseph	Beauce	J. O. C. Arcand
St. Joseph du L.	Two Mount's	Two Mount'ns	John McColl
St. Jude		St. Hyacinthe	J. A. Fournier
Ste. Julie	Belœil	Vercheres	Pierre Chenk
Ste. Julie de So.	Somerset	Megantic	Louis Roberge
Ste. Julienne		Montcalm	J. E. Thienel
St. Justin		Maskinongé	L. St. Antoine
St. Lambert	Lauzon	Lévis	M. Brochu
St. Lambert	Laprairie	Chambly	A. Irving
St Laurent d'O.	Isle Orleans	Montmorency	J. Audet dit L.
St. Laurent	Montreal	Jacques Cartier	N. Lecavallier
St. Lazare		Bellechasse	Pierre Coté
St. Léon	Dumontier	Maskinongé	F. X. A. Rivard
St Liboire	St. Liboire	Bagot	W. McNichols
St. Liguori		Montcalm	
St. Lin		L'Assomption	Thos Garault
St. Louis de Gon.		Beauharnois	L. Vachon
Ste. Louise	St. Roch	L'Islet	F. Lausier
St. Luc	Longueuil	St. John's	S. Hamilton
Ste. Luce	Tessard	Rimouski	James Miller
St. Marc	St. Marc	Verchères	Z. de St. Aubin
St. Marcel		Richelieu	G. Ouellet
St. Marguerite		Dorchester	C. E. Genest
Ste. Marie de M.	St. Marie	Rouville	F. H. Gatien
Ste. Marthe	Rigaud	Vaudreuil	E. H. Lalonde
St. Martin	Isle Jésus	Laval	Louis Lavoie
Ste Martine	Beauharnois	Chateauguay	François Gagné
St. Mary's, Bla.	Blanshard	Perth	Arundel Hill
St. Mathias	E. Chambly	Rouville	Paul Bertrand
St. Maurice		Champlain	G. E. Bistodeau
St Michel	St. Michel	Bellechasse	E. S. Belleau
St Modeste	Wentworth	Temiscouata	N. Miville
Ste. Monique	Nicolet	Nicolet	P. Nourie
St. Narcisse	Champlain	Champlain	D. Hamelin
St. Nicholas		Lévis	Morris Scott
St. Norbert	Berthier	Berthier	T. Huguenin
St. Octave	Metis	Rimouski	N. Richard
St. Onésime		Kamouraska	L. Ouellett
St. Ours	St. Ours	Richelieu	L. Chapedelain
St. Pacôme		Kamouraska	Alex. Hudon
St. Paschal	Kamouraska	Kamouraska	A. Blondeau
St. Patrick's H.	Tingwick	Arthabaska	J. P. O'Brien
St. Paul d'Ind.		Joliette	Pierre Guibord
St. Paulin	St. Paulin	Maskinonge	P. Desmarais
St. Paul l'Her.	L'Assompt'n	L'Assomption	B. Moreau
St. Paul's Bay	St. Paul's Bay	Charlevoix	T Fortin
St. Philippe		Laprairie	E. Roy
Ste. Philomène		Chateauguay	J. B. D'Amour
St. Pie		Bagot	A. Ganthier
St. Pierre d'Orl.	Isle Orleans	Montmorency	F. Fortin
St. Pierre. Mo'y		Montmagny	Charles Bacon
St. Pierre les B.		Nicolet	E Godin
St. Placide		Two Mount'ns	P. Martin
St. Polycarpe	New Longu'l	Soulanges	John Taylor
St. Prosper		Champlain	Phil. Gerard
St. Raphel, E.		Bellechasse	N. Fortier
St. Raphael. W	Charlottenb.	Glengary	A McDonell
St. Raymond	Bourg Louis	Portneuf	E. Plamondon
St. Regis	St. Regis	Huntingdon	M. Dixon
St. Rémi	La Salle	Napierville	Chas Bédard
St. Robert		Richelieu	Olivier Dupré
St. Roch de Ric.	St. Ours	Richelieu	P. Kemneur
St. Roch des A.		L'Islet	A. Morin
St. Roch l'Achi		L'Assomption	B. Rocher
St. Romaine	Winslow	Compton	E. Bellanger
Ste. Rosalie	St. Hyacinth.	Bagot	P. S. Gendron
Ste. Rose	Isle Jésus	Laval	J. B Filiatrault
St. Sauveur	St. Sauveur	Terrebonne	W H Scott
St. Sauv. de Qu.	Banlieu de Q.	Quebec	J. L Saucier
Ste. Scholastiq		Two Mount'ns	A. Fortier
St. Sévère		St. Maurice	Adolphe Lemy
St. Simon de Y.	De Ramsay	Bagot	Alfred Brien
St. Simon de R.		Rimouski	Ant. Bernier
Ste. Sophie	Halifax	Megantic	Olivier Hébert
Ste. Sophie	Lacorne	Terrebonne	Wm Campbell
St. Stanislas		Champlain	Basilide Roy

POST OFFICE.	TOWNSHIP.	COUNTY.	POSTMASTER.
St. Stanislas		Beauharnois	A. Barbeau
St. Sulpice	L'Assompt'n	L'Assomption	Jacques Royal
St. Sylvester		Lotbinière	John Machell
St.Sylvester, E		Lotbinière	George McCrea
St. Theodore	Acton	Bagot	E. Fontaine
Ste. Thérèse	Blainville	Terrebonne	David Morris
St. Thomas, E.	Lanoraie	Joliette	Louis Voligny
St. Thomas, W.	Yarmouth	Elgin	E. Ermatinger
St. Timothée		Beauharnois	J. B Scott
St. Tite		Champlain	P. O. Trudel
St. Urbain		Chateauguay	N. Dorais
St. Ursule		Maskinongé	L. Lupien
Ste. Valentine.		St. John's	M. Racicot
St. Valérien	Milton	Shefford	D.J Veronneau
St. Vallier	St. Vallier	Bellechasse	F. Bélanger
Ste. Victoire		Richelieu	P. Dufault
St. Vincent	St. Vincent	Grey	D. L. Layton
St.Vincent	Isle Jésus	Laval	C. Germain, jr
St. Zéphirin	Courval	Yamaska	Thos. N. Hart
St. Zotique		Soulanges	O. F. Prieur
Sable	W. Williams	Middlesex	A. McDonald
Sabrevois	Sabr vois	Iberville	T. Jones
Saintfield	Reach	Ontario	
Salem	Malahide	Elgin	George Smades
Salford	Dereham	Oxford	William Boon
Sandfield	Lochiel	Glengary	E. Dewar
Sandford	Scott	Ontario	Edw. Taylor
Sandhill	Albion	Peel	Robt. Dwyer, jr
Sandhurst	S.Fredericbg	Lenox	David Allan
Sand Point	McNab	Renfrew	Alex. McDonell
Sandwich	Sandwich W.	Essex	P. H. Morin
Sandy Bay	Macnider	Rimouski	O. A. Lamontg.
Sandy Beach	S. Gaspé Bay	Gaspé	H. Bailey
Sarawak	Sarawak	Grey	Benj. Jones
Sarnia	Sarnia	Lambton	Alfred Fisher
Saugeen	Saugeen	Bruce	Thomas Lee
Sault au Recol.	Montreal	Hochelaga	E. Dauphin
Sault Ste. Marie	Lake Superior		David Pim
Savage's Mills	Shefford	Shefford	A. H. Savage
Sawyerville	Newport	Compton	Wm. Sawyer
Scarborough	Scarboro'	York	A. MacLean
Schomberg	King	York	William Moore
Scone	Brant	Bruce	Thos. Bearman
Scotch Block	Esquesing	Halton	Thomas Hume
Scotland	Oakland	Brant	H. Lyman
Scugog	Scugog	Ontario	W. T. Farewell
Seaforth	Tuckersmith	Huron	A. Dickson
Sebringville	Downie	Perth	S. P. Hesson
Seeley's Bay	Leeds	Leeds	Wm. Coleman
Selby	Richmond	Lenox	D. Wartman
Selkirk	Walpole	Haldimand	Henry Kent
Selwyn	Smith	Peterboro'	
Seneca	Seneca	Haldimand	Jno Scott
Settrington	Settrington	Charlevoix	C. Chouinard
Severn Bridge	Morrison	Simcoe	J. H. Jackson
Shakespeare	S. Easthope	Perth	George Brown
Shamrock	Admaston	Renfrew	P. Gorman
Shannonville	Tyendinaga	Hastings	Hiram Holden
Shanty Bay	Oro	Simcoe	William Heard
Sharon	Gwillimb. E.	York	J. C. Hogaboom
Sharpton	Kingston	Frontenac	R. N. Storms
Shawbridge	Abercrombie	Terrebonne	William Shaw
Shawenegan	Shawenegan	St. Maurice	J. Desaulniers
Sheffield	Beverley	Wentworth	Edwin Bond
Shefford Moun.	Shefford	Shefford	D. R. Savage
Sherbrooke	Ascot	Tn. Sherbrooke	Samuel J. Foss
Sheridan	Toronto	Peel	Joshua Pollard
Sherkston	Humberstone	Welland	Wilson Sherk
Sherrington	Sherrington	Napierville	George Busby
Shipley	Wallace	Perth	E. Bristow
Shrewsbury	Chatham	Argenteuil	J Chambers
Shigawake	Hope	Bonaventure	Thos. Byers
Shodbred	Nonvelle	Bonaventure	John Walter
Sillsville	Fredericksb.	Lenox	Donovan Sills
Silver Creek	Esquesing	Halton	John Foreman
Silver Hill	Charlotteville	Norfolk	Elizabeth Cole
Silvershoe	Sunnidale	Simcoe	Jas. A. Mather
Simcoe	Woodhouse	Norfolk	H. Mulkins
Singhampton	Osprey	Grey	J. R. Sing
Six Portages	Bouchette	Ottawa	J. B. Hudson
Skye	Kenyon	Glengary	J. R. McKenzie
Sleswick	Caledon	Peel	P. C. Campbell
Sligo	Caledon	Peel	Thomas Bell
Smithfield	Brighton	Northumberl'd	Abijah Smith
Smith's Falls	N. Elmsley	Lanark	James Shaw, jr
Smithville	Grimsby	Lincoln	R. Thompson
Sombra	Sombra	Lambton	P Cattanach
Somerset	Somerset	Megantic	H. Jutras
Sonya	Reach	Ontario	Lewis Harper
Sorel	Sorel	Richelieu	J. O. Duplessis
South Bolton	Bolton	Brome	J. McMannis
South Cayuga	S. Cayuga	Haldimand	Isaac Fry
South Douro	Douro	Peterboro'	D. Sullivan
South Dummer	Dummer	Peterboro'	Hugh Drain
South Durham	Durham	Drummond	Asa Leighton
South Elmsley	S. Elmsley	Leeds	Wm. Gatvin
South Ely	Ely	Shefford	A. W. Lay
South Finch	Finch	Stormont	A. G. McMillan
S. Gloucester	Osgoode	Carleton	Thos Stanley
South Gower	S. Gower	Grenville	James Wallace
South Granby	Granby	Shefford	Elias Clow
S.Hinchinbr'ke	Hinchinbr'k	Huntingdon	J. Holbrook
South March	March	Carleton	S. Scisson
S. Monaghan	S. Monaghan	Northumber'd	Robt. Waddell
S. Mountain	Mountain	Dundas	John Morrow
South Potton	Potton	Brome	Alvin Barry
South Quebec	Levi	Levi	Mrs A. Wensley
South Roxton	Roxton	Shefford	A. Sanborn
South Zorra	Zorra	Oxford	Thomas Cross
Sparta	Yarmouth	Elgin	John A. Eakins
Speedside	Eramosa	Wellington	
Spencer Cove		Quebec	Denis Maguire
Spencerville	Edwardsbur.	Grenville	W. B. Imrie
Spring Arbour	Walsingham	Norfolk	J. W. Hazen
Springbank	E. Williams	Middlesex	W. Wells
Springfield	S Dorchester	Elgin	W H Graves
Springford	Norwich	Oxford	John Wood
Springville	N. Monaghan	Peterboro'	A. Goodfellow
Stafa	Hibbert	Perth	Thos. Dunn
Stafford	Stafford	Renfrew	R. Childerhose
Stamford	Stamford	Welland	Ellen Wilson
Stanbridge E.	Stanbridge	Missisquoi	E. J. Briggs
Standon	Standon	Dorchester	John Nicholson
Stanfold	Stanfold	Arthabaska	James Huston
Stanhope	Barford	Stanstead	Alex. Murray
Stanley's Mills	Chinguacc'y	Peel	C. Burrell
Stanstead	Stanstead	Stanstead	B. F. Hubbard
Starnesboro'	St. Ant. Abbé	Chateauguay	
Stayner	Nottawasaga	Simcoe	Robert Ross
Stella	Amherst Isl.	Addington	Wm. Perceval
Stevensville	Bertie	Welland	Benj. House
Stirling	Rawdon	Hastings	Wm. Judd
Stirton	Peel	Wellington	J. Sanderson
Stittsville	Goulburn	Carleton	J. S Argue
Stoco	Hungerford	Hastings	F. Murphy
Stonefield	Chatham	Argenteuil	Owen Owens
Stoneham		Quebec	B. Pattison
Stoney Creek	Saltfleet	Wentworth	A G. Jones
Stornoway	Winslow	Compton	Colin Noble
Stottville		St. John's	Wm. Burland
Stouffville	Whitchurch	York	John White
Strabane	Flamboro' W.	Wentworth	M. Peebles
Straffordville	Bayham	Elgin	D. C. Swayze
Strangford	York	York	Isaac Blain
Stratford	S. Easthope	Perth	L T. O'Loane
Strathburn	Mosa	Middlesex	Hugh McRae
Strathglass	Roxborough	Stormont	C. McRae
Strathroy	Carradoc	Middlesex	Timothy Cook
Streetsville	Toronto	Peel	J E. Rutledge
Stretton	Reach	Ontario	R. Stretton
Stromness	Sherbrooke	Haldimand	A. W. Hawn
Stukeley	Stukeley	Shefford	L H. Brooks
Sullivan	Holland	Grey	W. Buchanan
Summerstown	Charlottenb.	Glengary	D. Summers
Summerville	Toronto	Peel	Wm. Bemrose
Sunbury	Storrington	Frontenac	John McBride
Sunnidale	Sunnidale	Simcoe	Alex. Gillespie
Sutherland's C.	Euphemia	Lambton	James Walker
Sutton	Sutton	Brome	G. C. Dyer
Swesburg	W. Oxford	Oxford	Jas. H. Hill
Sweetsburgh	Dunham	Missisquoi	G. H. Sweet
Switzerville	Ernestown	Addington	C. W. Miller
Sydenham Pl.	Kingsey	Drummond	Jos. Millington
Sylvan	Williams	Middlesex	Robert Burns
Tadoussac		Saguenay	Joseph Radford
Talbotv. Royal	Southwold	Elgin	John Stacey
Tamworth	Sheffield	Addington	R. Herchmer
Tannery West	Montreal	Hochelaga	A. Desève
Tapleytown	Saltfleet	Wentworth	J. Springstead
Tara	Arran	Bruce	
Tatlock	Darling	Lanark	J. Guthrie, sr
Tavistock	S. Easthope	Perth	Geo. Matheson

POST OFFICE.	TOWNSHIP.	COUNTY.	POSTMASTER.
Tecumseth	Tecumseth	Simcoe	Jos. R. Hipwell
Teeswater	Culross	Bruce	M. Hadwen
Testerville	Windham	Norfolk	H. F. Teeter
Telfer	London	Middlesex	Adam Telfer
Templeton	Templeton	Ottawa	James Hagan
Tempo	Westminster	Middlesex	A. Remey
Terrebonne	Terrebonne	Terrebonne	J. McKenzie
Tessierville	Matane	Rimouski	J. F. Generoux
Teviotdale	Minto	Wellington	M. G. Miller
Thamesford	Nissouri E.	Oxford	N. C. McCarty
Thamesville	Camden	Kent	J. C. Collier
Thistletown	Etobicoke	York	R. Johnston
Thomasburg	Hungerford	Hastings	W. W. Jones
Thornbury	Collingwood	Grey	Isaac N. Hurd
Thorndale	Nissouri W.	Middlesex	T. Harrison
Thorne	Thorne	Pontiac	Joseph Hill
Thornhill	Vaughan	York	Josiah Purkiss
Thornton	Innisfil	Simcoe	John Henry
Thorold	Thorold	Welland	Jacob Keefer
Thorold Station	Grantham	Lincoln	S. M. Stephens
Three Rivers	Three Rivers	Tn. Three Riv.	C. K. Ogden
Thurlow	Thurlow	Hastings	W. T. Casey
Thurso	Lochaber	Ottawa	G. W. Cameron
Tilbury East	Tilbury East	Kent	James Smith
Tiverton	Bruce	Bruce	N. McInnes
Toledo	Kitley	Leeds	Mrs. McLean
Topping	N. Easthope	Perth	S. Crozier
Torbolton	Torbolton	Carleton	H. Younghusb.
Tormore	Albion	Peel	Wm. Graham
Toronto	York	City of Toronto	Joseph Lesslie
Tottenham	Tecumseth	Simcoe	John Walker
Townsend Cen.	Townsend	Norfolk	Hiram Slaght
Trafalgar	Trafalgar	Halton	Jas. Appelbe
Treadwell	Plantagenet	Prescott	H. Hughes
Trecastle	Maryboro'	Perth	D. Scroggie
Tremblay	Tremblay	Chicoutimi	Marcel Côté
Trenholm	Kingsey	Drummond	Simon Stevens
Trenton	Murray	Hastings	Jas. Cumming
Tring	St Vic Tring	Beauce	Augus. Bolduc
Trois Pistoles	Trois Pistoles	Temiscouata	T. P. Pelletier
Trois Saumons	St. Jean Pt. J. L'Islet		G. C. Caron
Trout River	Godmanches	Huntingdon	Jas. Marshall
Trowbridge	Elma	Perth	G. Code
Troy	Beverley	Wentworth	A. McRoberts
Trudell	Tilbury East	Essex	S. Aubry
Tuam	Tecumseth	Simcoe	P. H Derham
Tullamore	Toronto Gore	Peel	J. Mulligan
Tuscarora	Onondaga	Brant	David Deagle
Tweed	Hungerford	Hastings	R. Marshall
Tweedside	Saltfleet	Wentworth	G. Johnson
Tyrconnell	Dunwich	Elgin	Peter Cameron
Tyrone	Darlington	Durham	John T. Welch
Udora	Scott	Ontario	S Umphrey
Uffington	Draper	Victoria	A. Thompson
Ulverton	Durham	Drummond	James Mairs
Underwood	Bruce	Bruce	J. H. Coulthard
Union	Yarmouth	Elgin	W. Mandeville
Unionville	Markham	York	George Eakin
Utica	Resch	Ontario	W. McPherson
Utterson	Stephenson	Victoria	James F. Hanes
Uxbridge	Uxbridge	Ontario	Wm. Smith
Valcartier	Valcartier	Quebec	Chas S. Wolff
Valcourt	S Ely	Shefford	Jos. E. Marion
Valleyfield	Beauharnois	Beauharnois	John Madden
Vandecor	Oxford East	Oxford	T. H. Arnell
Vankleek Hill	Hawkesbury	Prescott	D. McDonell
Varennes	Varennes	Verchères	J. N. A. Archem.
Varna	Stanley	Huron	J. B. Secord
Vaudreuil	Vaudreuil	Vaudreuil	F. D. Bastien
Velzhton	Cumberland	Russell	John McVeigh
Vellore	Vaughan	York	H. Frank
Venice	Noyan	Iberville	James Lewis
Verchères	Verchères	Verchères	Treflé Lussier
Verdun	Huron	Bruce	J. Colling
Vernon	Osgoode	Russell	J. W. Finlay
Vernonville	Haldimand	Northumber'd	Henry Terry
Verona	Portland	Frontenac	.....
Vesta	Brant & Elde.	Bruce	Robt. Cannon
Victoria Cor.	Reach	Ontario	W. H. Stevens'n
Victoria Square	Markham	York	.....
Vienna	Bayham	Elgin	J P. Macdonald
Viger	Viger	Temiscouata	Thos. Tremblay
V. des Aulnaies	St. Roch des AL'Islet		A. Dupuis
Vil Richelieu	St. Mathias	Rouville	G. Franchere
Villanova	Townsend	Norfolk	John McLaren
Violet	Earnestown	Addington	D. W. Perry
Virgil	Niagara	Lincoln	Jas. M. Bristol
Vittoria	Charlottevil.	Norfolk	S. McCall
Vroomanton	Brock	Ontario	S. Parrish
Wakefield	Wakefild	Ottawa	Jas. McLaren
Walkerton	Brant	Bruce	M. McLean
Wallace	Wallace	Perth	D M Williams
Wallaceburg	Chatham	Kent	D. Johnson
Wallacetown	Dunwich	Elgin	Jno. McKillop
Wallbridge	Sidney	Hastings	Stephen Miller
Walsingham	Walsingham	Norfolk	H. L. Kitchen
Walter's Falls	Holland	Grey	John Walter
Walton	Grey	Huron	George Bigger
Wanstead	Plympton	Lambton	John Dewar
Warden	Shefford	Shefford	E. D. Martin
Wardsville	Moss	Middlesex	H. R. Archer
Warkworth	Percy	Northumerl'd.	I. Humphries
Warner	Calstor	Lincoln	W. Brooks
Warrington	Nottawasaga	Simcoe	Jesse Peckham
Warsaw	Dummer	Peterboro'	Thomas Choat
Warwick, L. C.	Warwick	Arthabaska	L. T. Dorais
Warwick, U. C.	Warwick	Lambton	Jas. M. Burns
Washington	Blenheim	Oxford	D. Wakefield
Waterdown	E. Flamboro'	Wentworth	J. B. Thompson
Waterford	Townsend	Norfolk	J. L. Green
Waterloo, L. C.	Shefford	Shefford	J. Robinson
Waterloo, U. C.	N. Waterloo	Waterloo	G. Kumpf
Waterloo, K'n.	Kingston	Frontenac	J. Northmore
Waterville	Compton	Compton	Chas. Brooks
Watford	Warwick	Lambton	James Merry
Watson's Cor.	Dalhousie	Lanark	James Purdon
Waverley	Flos	Simcoe	George F. Gow
Way's Mills	Barnston	Stanstead	K. S. Southmayd
Weedon	Weedon	Wolfe	S. Fontaine
Welland	Crowland	Welland	Thos Burger
Welland Port.	Gainsboro'	Lincoln	S. Holmes
Welcome	Hope	Durham	Wm. Strike
Wellesley	Wellesley	Waterloo	John Zoeger
Wellington	Hillier	Prince Edward	D. Campbell
Wellington Sq.	Nelson	Halton	John Sovereign
Wellman's Cor.	Rawdon	Hastings	.....
West Arran	Arran	Bruce	John Bigger
West Brome	Brome	Brome	S. L. Hungerf'd
West Brock	Kingston	Frontenac	Benj. Clarke
West Brough'n	Broughton	Megantic	J. St. Hilaire
Westbury	Westbury	Compton	Allen Lothrop
West Essa	Essa	Simcoe	Thomas Drury
West Farnham	Farnham	Missisquoi	L. G. Foisy
Westfield	Wawanosh	Huron	H. Help
West Flamboro	Flamboro'	Wentworth	John Percy
West Huntin'n	Huntingdon	Hastings	J. H. O'Dell
West Huntley	Huntley	Carleton	Edward Horan
West McGillivr.	McGillivray	Middlesex	G. Stonehouse
Westmeath	Westmeath	Renfrew	M. M. Drew
Weston	York	York	Robt. Johnston
West Osgoode	Osgoode	Russell	J. C. Bower
Westover	Beverley	Wentworth	B McIntosh
Westport	North Crosby	Leeds	Walter Whalen
West's Corners	Mornington	Perth	Jno. Pierson
West Shefford	Shefford	Shefford	Jno. N. Mills
W. Winchester	Winchester	Dundas	William Bow
Westwood	Asphodel	Peterboro'	M. A. Farrar
West Woolwich	Woolwich	Waterloo	Peter Winger
Wheatland	Wickham	Drummond	Ed. McCabe
Whitby	Whitby	Ontario	David Smith
Whitehurst	Elizabetht'n	Tn. Brockville	John Bell
White Lake	McNab	Renfrew	John Paris
White Rose	Whitchurch	York	.....
Whitevale	Pickering	Ontario	Donald McPhee
Whitfield	Mulmur	Simcoe	P. D. Henry
Whittington	Amaranth	Wellington	R. Bowsfield
Wick	Brock	Ontario	James Brebner
Wicklow	Haldimand	Northumberl'd	C. E. Ewing
Widder	Bosanquet	Lambton	A. Duffus
Widder Station	Bosanquet	Lambton	T. Kirkpatrick
Wilkesport	Sombra	Lambton	Wm. Kimball
Williams	Williams	Middlesex	C. McKenzie
Williamstown	Charlottenb.	Glengary	D McLennan
Williscroft	Elderslie	Bruce	G Williscroft
Willowdale	York	York	Jacob ummer
Wilmur	Loughboro'	Frontenac	Marvin Holden
Wilton	Ernestown	Addington	S. Warner
Winchelsea	Usborne	Huron	A Smith
Winchester	Winchester	Dundas	C. T. Casselman
Windham Cen.	Windham	Norfolk	Jas. Robertson
Windsor	Sandwich E.	Essex	A. H. Wagner
Windsor Mills	Windsor	Richmond	C. E. Wurtele

POST OFFICE.	TOWNSHIP.	COUNTY.	POSTMASTER.
Winfield	Peel	Wellington	Ira B. Kilborne
Wingham	Turnberry	Huron	E. Foley
Winterbourne	Woolwich	Waterloo	Eliz. Gordon
Wisbeach	Warwick	Lambton	John Bowes
Woburn	Scarboro'	York	John Irving
Wolfe Island	Wolfe Island	Frontenac	George Malone
Wolfstown	Wolfstown	Wolfe	L. Hodgkinson
Wolverton	Blenheim	Oxford	L. B. Cole
Woodbridge	Vaughan	York	J. F. Howell
Woodburn	Binbrook	Wentworth	Wm. Ptolemy
Woodford	Sydenham	Grey	
Woodlands	Osnabruck	Stormont	R. H. Stewart
Woodside	Halifax	Megantic	Thomas Wood
Woodslee	Maidstone	Essex	W. S. Lindsay
Woodstock	Blandford	Oxford	C. DeBlaquière
Woodville	Eldon	Victoria	John Morrison
Wooler	Murray	Northumberl'd	
Wotton	Wotton	Wolfe	C. Ducharme
Wright'	Wright	Ottawa	J. G. Williams
Wroxeter	Howick	Huron	Cyrus Carroll
Wyandot't	Maryboro'	Wellington	G. Thomlinson
Wyebridge	Tiny	Simcoe	James Plewes
Wynford	Nichol	Wellington	S. Wissler
Wyoming	Plympton	Lambton	Geo. Brown, jr.
Yamachiche	Machiche	St. Maurice	Elie Lacertie
Yamaska	Yamaska	Yamaska	E. G. Dugré
Yarker	Camden	Addington	J. A. Shibley
Yarmouth Cen.	Yarmouth	Elgin	Wm Mann
York	Seneca	Haldimand	C. L. Hudson
York Mills	York	York	John Hogg
York River	Faraday	Hastings	James Cleak
Yorkville	York	York	James Dobson
Zetland	Turnberry	Huron	L. J. Brace
Zimmerman	Nelson	Halton	H.P. Zimmer'n
Zurich	Hay	Huron	Louis Vauthier

THE CLERGY OF CANADA,

Alphabetically arranged, with their Post Office Address, except in a few instances where the return has been made with the name of the Congregation attached. This, however, is generally the same as the address.

United Church of England and Ireland.

BISHOPS OF BRITISH NORTH AMERICA.

Right Rev. John Strachan, *D.D. LL.D.*	1839	Toronto.
" " Edward Field, *D.D.*	1844	Newfoundld
" " John Medley, *D.D.*	1845	Fredericton.
" " David Anderson, *D.D.*	1849	Rupert's Ld
" " Francis Fulford, *D.D.*	1850	Montreal.
Right Rev. Hibbert Binney, *D.D.*	1851	Nova Scotia.
" " Benjamin Cronyn, *D.D.*	1857	Huron.
" " G. Hills, *D.D.*	1860	Columbia.
" " J. Travers Lewis, *LL.D.*	1862	Ontario.
" " J. W. Williams, *D.D.*	1863	Quebec.

DIOCESE OF MONTREAL.

Most Rev. F. Fulford, *D.D., Lord Bishop of Montreal & Metropolitan* (1850).

Very Rev. J. Bethune, *D.D., Dean.*
Rev. J. P. White, *Senior Canon.*
Rev. P. W. Loosemore, *Asst. Cath.*
Rev. J. Reid, *D.D.*
Rev. M. Townsend, *M.A.*
Rev. W. T. Leach, *D.C.L. LL.D.*
Rev. C. Bancroft, *D.D.*
} *Hon. Canons.*
Ven. J. Scott, *D.D., Archdeacon.*
Ven. Arch. Scott, *D.D., Bishop's Chap.*
F. D. Fulford, Esq., *Bishop's Secretary.*

Abbott, C. P. ... South Stukely
Allan, J. ... Vincent St. Paul
Anderson, W., *Rector* ... Sorel
Babin, J., *B.A. Asst.* ... Buckingham
Bancroft, C., *D.D., Trin. Ch.* Montreal
Bartlett, T. H. M, *M.A. Ch. Por.* Montreal
Bond, W. B., *M.A., St. George's.* Montreal
Borthwick, J. D. (*City Miss.*) Montreal
Braithwaite, J., *M.A.* (*Ret.*) ... Chambly
Brathwaite, F. G. C., *M.A.* ... Onslow
Brethour, W., *M.A.* ... Ormstown
Burrage, R, *M.A.* (*Retired*) Montreal
Burt, F. ... Huntingdon
Codd, F. ... Aylmer
Constantine, I., *M.A.* Stanbridge East
Curran, W. B., *B.A., St. Steph.* Montreal
Darnell, H. F., *Rector* ... St. John's
Davidson, J. B., *B.A., Assist* Frelighsb'g
Davidson, J. C. ... Cowansville
Duvernet, E., *M.A., R.D.* Hemmingford
Ellegood, J., *M.A., St. James,* Montreal
Fenn, N. V., *M.A.* ... Sabrevois
Flanagan, J. ... Lachine
Fortin A. ... Ely
Fulton, J., *M.A.* ... Russeltown
Fyles, T. W. ... Brome Woods
Godden, J. ... South Potton
Godden, T., *B.A., As. Min.* Clarenceville
Gribble, J. ... Portage du Fort
Griffin, J. ... Lakefield, Gore
Heaton, G., *M.A.* ... Montreal
Irwin, J., *M.A. St. Luke's* ... Montreal
Johnston, J. ... Hull
Johnson, F. (*Retired*) ... Abbotsford
Jones, W. ... Granby
Jones, J. (*Retired*) ... Granby
Lancaster, C. H ... Thorne
Lewis, B. P., *B.A.* ... Sabrevois
Lindsay, D., *M.A.* ... Waterloo
Lindsay, R., *M.A.* ... Brome
Lockhart, A. D. ... Lacolle
Lonsdell, R., *M.A. Rec. R.D.* St. Andrew's
McLeod, J. A., *M.A.* ... Christieville
Merrick, W. C., *M.A.* ... Berthier
Merrick, J., *Assist. Min* ... Morin
Montgomery, H., *Rector* ... Philipsburg
Mussen, T. W., *B.A.* ... West Farnham
Nesbitt, A. C. ... Aylwin
Neve, F. S. ... Grenville
Parker, G. H., *Ass. Min.* ... Dunham
Pyke, J. ... Pointe a Cavagnol
Reade, J. ... Mascouche
Reid, J., *D.D., Canon* St. Armand East
Robinson, F., *M.A.* ... Abbottsford
Robinson, G. ... Clarendon
Rollit, C. ... Rawdon
Scott, *Archd., D.D., Rector* ... Dunham
Seaborn, W. M. ... Kildare
Seaman, J. ... Wakefield
Slack, G., *M.A., Rural Dean* ... Bedford
Smith, J. ... Sutton
Sullivan, Ed., *B.A., As. St. G.* Montreal
Sutton, E. G. ... Edwardstown
Taylor, A. O. ... St. Hyacinthe
Townsend, M., *M.A., Rec.* Clarenceville
Whitten, A. T. ... West Shefford
Wood, E., *M.A., St. J. Evan.* ... Montreal
Wray, H., *B.A.* ... New Glasgow
Wright, W., *Asst. St. James,* Montreal
Young, T. A., *M.A.* ... Coteau du Lac

DIOCESE OF QUEBEC.

Right Rev. J. W. Williams, *D.D., Lord Bishop* (1863).

Rev. Dr. Nicolls,
Rev. A. W. Mountain,
Rev. S. S. Wood,
Rev. G. V. Housman,
} *Bishop's Chaplains.*

Adamson, W. A., *D.C.L.* ... Quebec
Allen, A. A., *B.A* ... Stanstead
Allnatt, — ... Drummondville
Balfour, A. ... Kingsey
Boyle, Felix, *M.A.* ... Magdalene Islands
Burrage, H., *M.A.* ... Hatley
Chapman, T., *M.A.* ... Dudswel
Cookesley, F. J. ... Bourg Louis
Crosse, S. ... Cape Cove
Dalziel, J. ... Eaton
De Mouilpied, J. ... Malbaie
Dodwell, G. B., *M.A.* (*Bish. Col.*) Lenxv'e
Foster, John, *B.A.* ... Coaticook
Fothergill, M. M, *Asst. St. Pet.,* Quebec
Fox, C. M., *B.A., Assistant.* ... Quebec
Gay, J. L. ... Richmond
Hamilton, C., *M.A.* (*St. Peter's*) Quebec
Housman, G. V., *M.A.* ... Quebec
Iffland, A. Von, *B.A.* ... Portneuf
Irving, G. C., *M.A.*, (*Bish. Col.*) Lenxv'e
Jackson, Christop, (*Superan.*) ... Hatley
Jenkins, J. H., *B.A.* ... Frampton
Kemp, John, *B.D.* ... Compton
Ker, M. ... Sandy Beach
King, W. ... St. Sylvester
Lyster, W., *B.A.* ... Cape Cove
Magill, G. J., *B.A.* ... Danville
Merrick, W. C., *M.A.*, R. du Loup en h't
Milne, G., *M.A.* (*Rural D.*) N. Carlisle
Mitchell, R. ... Lake Beauport
Mountain, A. W., *M.A.* (*R. D.*) Quebec
Nicolls, J. H., *D.D.*, (*Bish. Col.*) Lenxv'e
Parkin, E. C. ... Valcartier
Plees, R. G. (*St. Paul's*) ... Quebec
Reid, C. P., *M.A.* ... Sherbrooke
Richardson, J. ... Bury
Richmond, J. P. ... Leeds
Richmond, W. *M.A.* (*B. Col.*) Lenoxville
Robertson, D., (*Mil. Chap.*) ... Quebec
Roe, H., *B.A.* (*St. Matthew*) ... Quebec
Ross, E. G. W., Riviere du Loup en bas
Scarth, A. C. ... Lennoxville
Sewell, E. W. (*Trin. Chapel*) ... Quebec
Short, R. ... Montmorency
Smith, F. A. ... Gaspé Basin
Sykes, J. S. (*Marine Chap.*) ... Quebec
Tacque, P. ... Hopetown
Torrance, J ... Three Rivers
Vial, W. S. ... Lambie's Mills
Ward, R. G. ... Lower Ireland
Wood, S. S., *M.A.* (*Rur. D.*) Three Riv.
Woolryche, A. J. ... Pointe Levi
Wurtele, L. C., *B.A.* ... Acton

DIOCESE OF TORONTO.

Hon. and Right Rev. John Strachan, *D.D., LL.D., Lord Bishop* (1839).
Ven. Alex. N. Bethune, *D.D., D.C.L., Archdeacon of Toronto.*

Archd. Bethune, *D.D., D.C.L.,*
Rev. H. J. Grasett, *B.D.*
Rev. H. Scadding, *D.D.*
Rev. S. Givins, *R.D.*
} *Bishop's Chaplains*

Rev. Geo. C. Williams, *M.A., Chaplain to her Majesty's Forces at Toronto.*

Alexander. J. Lynne.....Stoney Creek
Allen, T. W., *M.A Rector*..... Cavan
Ambery, J., *M.A.* (*Prof. T. C.*) Toronto
Ardagh, S. B., *M.A.* (*Rector*).....Barrie
Arnold. Robert, *A.B.* .....Brampton
Atkinson, A. F., *D.C.L.* (*Sup.*) Toronto
Baldwin, E., *M.A.*(*Asst. S.Jas.*)Toronto
Beaven, Jas., *D.D.*, Univ. Col., Toronto
Beck, J. W. R., *M.A.* ..... Peterboro'
Belt, W., *M.A.*....Highl'd Ck., Scarboro'
Bethune, A. N., *D.D.*, *D.C.L.* Cobourg
Bethune. C. J. S., *M.A.*, *Asst.* Cobourg
Boddy, S. J., *M.A.* .... Toronto
Brent, Henry, *M.A.* (*Rector*) Newcastle
Briggs. Solomon, *M.A.*, Jarvis, Cremore
Broughall, A J., *M.A.* (*St.Ste.*) Toronto
Bull, G. A., *B.A.* ..... Barton
Burnham, Mark, *A.B.* ..... Peterboro'
Carruthers.G.T.,*B.A.*(*Ast.H.T.*)Toronto
Carry, J., *B.D.* ..... Thornhill
Cartwright, C. E., *B.A.*..... Toronto
Cayley, J. D., *M.A.* ..... Whitby
Chance, Jas. (*Ind. Miss.*) Garden River
Checkley, W. F., *M.A.* ..... Barrie
Clementi, Vincent, *B.D.* .....Lakefield
Cooper, H. C., *B.A.* (*Rector*) Etobicoke
Cooper, H. D., *B.A.* (*Miss.*) ...Beverley
Cooper, W. E., *M.A.*..... Port Colborne
Creighton, J. ..... Welland
Dade, C., *M.A.* ..... Georgetown
Daniel. C. A. ..... Thorold
Darling,W. S. (*Asst.Holy Trin.*)Toronto
Davidson, J..... Woodbridge
Davies, E. R. (*Assistant*) ... Perrytown
Disbrow. N. ..... Onemee
Dixon, Alex., *B.A.* (*Rec.*) P. Dalhousie
Drinkwater, C. H., *M.A.*..... Hamilton
Farrer, M. .....Westwood
Fidler, A. J., *B.A.* ..... Cookstown
Fletcher, John, *M.A.*..... Oakville
Flood, John (*Rector*) ..... Dunnville
Fuller, T. Brock, *D.D.*, *D.C.L.*, Toronto
Geddes, J. G., *M.A.* (*Rector*) Hamilton
Gibson, J. (*Miss.*).....Penetanguishene
Givins, Saltern (*Rural Dean*) Yorkville
Grant, Wm.....Streetsville
Grassett. H. J., *B.D.* (*Rector*)...Toronto
Greene,T., *LL.D.* (*Rec.*) Wellington Sq.
Greenham, Henry (*Rector*)...Fort Erie
Groves, F. J. S. ..... Seymour
Hænsel, C. L. F. ..... Hamilton
Hallen, Geo., *B.A.*... Penetanguishene
Harris, R. H., *B.A.*..... Craighurst
Hebden, John, *M.A.*.....Hamilton
Henderson, Alex. ..... Orangeville
Higginson, G. N., *M.A.* ... Waterdown
Hill, Bold Cudmore, *A.M.* ..... York
Hill, Geo. S.J., *M.A.* (*Rector*) Unionville
Hilton, John..... Brockton, Toronto
Hodge, T. P. ..... Springfield
Holland, H., *M.A.* (*Rec.*) St.Catherines
Holman, F. R. ..... Oshawa
Houston. Stewart, *B.A.* ..... Arthur
Ingles. C. L., *B.A.*..... Drummondville
Johnson, W. A. ..... Weston
Jones, W. ..... Toronto
Langtry, John, *M.A.* ..... Collingwood
Leeming, R. (*Superan.*) ..... Dundas
Lett, Stephen, *LL.D.*.....Ayr
Logan, William, *M.A.* ..... Cartwright
Lundy, F. J., *D.C.L.* ..... Grimsby
Middleton, J., *B.A.*.....Tullamore
Mitchele, Rd., *LL.D* (*Rec.*) York Mills
Morgan, E. (*Assistant*) ..... Barrie
Morton, ... Jarvis
McCaul. J., *LL.D.* ..... Toronto
McCollum, J. H., *M.A.* ..... Aurora
McLeary, J. .....Mulmur
McLeod, D. J. F., *M.A.*.....Chippewa
Mackenzie, T. G. D., *M.A.*.....Hamilton
MacMurray, W., *D.D.*, *D.C.L.* Niagara
MacNab, Alex., *D.D.* .....Bowmanville
Nesbitt, G., *B.A.* ..... Glenallan
Neville, E., *D.D.* ..... Hamilton
O'Meara. F. A., *LL.D.*.....Georgetown
Osler, Featherston L., *M.A.* ... Dundas
Osler, H. Bath .....Lloydtown

Palmer, Arthur, *M.A.* (*Rector*) Guelph
Pentland, John, *B.A.* .....Oshawa
Phillipps, H. N. ..... Grantham
Phillipps, T. D., *M.A.* ... St. Catharines
Plowman, J. H., *M.A.*.....Toronto
Ramsay, Sep. F., *M.A.* .....Newmarket
Read. Thomas B., *D.D.* ..... Thorold
Ritchie, William, *M.A.* ..... Georgina
Roberts, T. T., *M.A.*.....St. Catharines
Ruttan, C..... Bradford
Sanson, Alex ..... Toronto
Saunders, R..... Toronto
Scadding, Henry, *D.D.* ..... Toronto
Shanklin, Robert (*Rector*)... Thornhill
Shortt. J., *D.D.* (*Rector*) ... Port Hope
Sims. Jabez W..... Manitoulin Island
Smithhurst, J.....Lea Hurst, Minto
Stennett. Walter, *M.A.*.....Keswick
Stewart, A., *M.A.* .... Orillia
Strong, S. S., *D.D.*, *LL.D.*...Tecumseth
Thomson, C. E., *M.A.* ..... Elora
Tremayne, F., jun..... Milton
Van Linge, J.... Queenston, St. Davids
Vicars, John *A.B.* ..... Lindsay
Wall, J., *B.A.* (*Assistant*) ..... Guelph
Whitaker, G., *M.A.*(*Trin.Col.*) Toronto
Williams, A. (*Assistant*) ..... Yorkville
Wilson, John, *B.A.* ..... Grafton

DIOCESE OF HURON.

Right Rev. Benjamin Cronyn, *D.D.*, *Lord Bishop* (1857).

Ven. C. C. Brough, *A.M.*, *Archd. London*

Ven. J. Helmuth, *D.D.*, *Archd. Huron. Prin. and Div. Prof. Huron College.*

Ven. C. C. Brough, *A.M.*
J. Walker Marsh, *M.A.*
E. L. Elwood, *A.M.*
R. Flood, *A.M.*
M. Boomer, *LL.D.*
} *Bishop's Chaplains.*

Armstrong, D. ..... Moore
Baldwin, M. S., *B.A.*.....Port Dover
Bayly, B., *B.A.* .....London
Baker, J. S. ..... Wyoming
Belcher, S. .....Thamesford
Bettridge,W., *B.D.*, *R.D. Rec.* Woodstock
Boomer, M., *LL.D.*, *R.D.* ..... Galt
Brough, C. C., *A.M.*, *St. Jn's*, Lond. Tp.
Carmichael, J. ..... Clinton
Caulfield, St. G., *LL.D.*, *R.D.* St.Thomas
Caulfield, H..... Falkirk
Chase, H. P..... Sarnia
Clotworthy, W. ..... Drumbo
Cooper, R. S..... Paisley
Curran, J. P. ..... Southampton
Davis, W. ..... Rond Eau
Des Barres, T.C., *M.A.* Dorchester Stat'n
DuBourdieu. S. ..... Bayfield
DuMoulin, J. P..... Galt
Elliott, A. ..... Tuscarora
Elliott, F. G. ..... Sandwich
Elwood, E. L., *A.M.*, *R.D.*.....Goderich
Evans, W. B., *B.A.*.....Durham
Evans, H. J., *B.A.* ..... Port Rowan
Falls, A. S., *A.B. Rector* ..... Adelaide
Fauquier, F. D. .....South Zorra
Fisher, A..... Tilsonburg
Fletcher, R. ..... Colchester
Flood, R., *A.M.* ..... Delaware
Gibson, J. C., *B.A.*, *Rector* ... Warwick
Grassett, E., *M.A.*, *Rector*..... Simcoe
Gunne, J..... Florence
Green, W. ..... Moore
Halpin, H., *A.M.* (*Huron Col.*) London
Harris, S..... Simcoe
Helmuth, J., *D.D.* (*Huron Col.*) London
Hincks, J. P. ..... Exeter
Hughes, T. ..... Dresden
Hurst, J. .....Windsor
Hutchinson, J. ..... Meaford
Innes, G. M..... London
Jamieson, A. ..... Baby's Point
Jessopp. H. B., *M.A.*, *Rector* Pt. Burwell
Johnson, C. C. ..... Clinton
Kellogg, S. B.. .....Eastwood

Kennedy, J., *M.A.*.....Tyrconnel
Keys, G..... Sullivan
Lampman, A., *B.A.* ..... Morpeth
Low, G. J. ..... Millbank
Mack, F. ..... Amherstburg
Marsh, J.W., *M.A. Sec. Ch. S.*...London
McLean, J., *M.A.*, *Curate* ..... London
Mellish, H. F..... Haysville
Miller, A. E. ..... Shipley
Mockridge, J., *B.A.* ..... Port Stanley
Mulholland, A. H.R., *R.D.*, Owen Sound
Mulholland, J. G., *A.M.* ..... Simcoe
Nelles, A. ..... Brantford
Newman, E. E..... St. Mary's
Padfield, J. ..... Burford
Patterson, E., *B.A.* ..... Stratford
Phillips, S. H. ..... Hillsboro'
Potts, A. ..... Delaware
Rally, W. B., *M.A.* ..... Mitchell
Revel, H., *A.M.* (*Superan.*) Woodstock
Roberts, R. J., *A.B.*.....Newport
Salmon, G. (*Superan.*) ..... Simcoe
Salter, J. G. R., *M.A.*, *R.D.*..... Sarnia
Sanders, T. E. ..... McGillivray
Sandys, F. W., *D.D.*, *R.D.* ...Chatham
Schulte, J. H., *D.D.*.....Berlin
Smythe, J., *M.A.* .....St. Mary's
Softley, E..... Walkerton
Stimson, E. R., *B.A.*..... Berlin
Tighe, S., *A.B.* ..... Kincardine
Townley, A., *D.D.* ..... Paris
Usher, J. C. ..... Brantford
Whitmarsh, A. ..... Woodstock
Wood, Wm. ..... Walsingham
Wright, J. T. ..... Wardsville

DIOCESE OF ONTARIO.

Rt. Rev. J. Travers Lewis, *D.D.*, *LL.D.*, *Lord Bishop* (1862).

Very Rev. James Lyster, *LL.D. Dean.*

Ven. H. Patton, *D.C.L.*, *Archdeacon.*

Ven. H. Patton, *D.C.L.*
Rev. W. Bleasdell, *M.A.*
} *Bishop's Chaplains.*

J. A. Henderson, Esq., *D.C.L.*, *Chancellor*
C. F. Gildersleeve, Esq., *Registrar.*

Anderson, G.A., *M.A.*.....Mill Point
Armstrong, J. G., *M.A.*.... Hawkesbury
Baker, E. H. M..... Stirling
Beaven, E. W., *M.A.* ..... Iroquois
Bleasdell, Wm., *M.A.*..... Trenton
Bogert, J. J., *M.A.*, *Rector* ... Napanee
Boswell, E. Jukes, *D.C.L.*..... Prescott
Bousfield, T ..... Ottawa
Bower, E. C. ..... Barriefield
Boyer, R. C., *B.A.* ..... Hillier
Butler. J., *M.A.* ..... March
Campbell, T. S..... Stafford
Carroll, J..... Gananoque
Cooke, A. W. (*Curate*)..... N. Augusta
Costelle, H. C. E..... Newboro
Davies, H. W., *M.A.* (*Curate*) Cornwall
Denroche, E., *M.A.* (*Ret.*)... Brockville
Denroche, C. T..... Charleston
Dobbs, F. W..... Portsmouth
Early, W. T. (*Missionary*)..... Milford
Emery, C. P..... Pakenham
Fleming, W., *M.A.* ..... Roslin
Forest, C., *M.A.* ..... Merrickville
Garrett, Richard ..... Osnabruck
Godfrey, J., *B.A.* .....Carp. & Huntley
Grier, John, *M.A.*, *Rector* ... Belleville
Grout, G. W. G., *B.A.* ..... Sydenham
Harding, R., *Rector*.....Adolphustown
Harper, W. F. S. (*Rector*).....Bath
Harris, James, *Rector* ..... Kemptville
Henderson, W., *M.A.*..... Pembroke
Hackett, O. ..... Arnprior
Jones, Sep., *B.A.*, *Christ Ch.*. Belleville
Jones, T. B., *M.A.*.....Frankville
Kirkpatrick, F.W., *M.A.*, Wolfe Island
Lyster, J., *LL.D.* (*Rector*) ... Kingston
Lauder, J. S., *M.A.* ..... Ottawa
Lewis, Richard, *M.A.*, *Rector* Maitland
Loucks, E. (*Rector*) ..... Morrisburg
Lewin, W., *B.A.*.....Shannonville

Macaulay, W., *M.A.* (*Rector*) ... Picton
May, J., *M.A.* .....Camden East
Morris, J. A. ..... Fitzroy Harbour
Morris, E. (*Retired*).....Carleton Place
Mulkins, H. (*Pen'y Chapl'n*) Kingston
Mulock, John A. (*St. Pauls*) Kingston
Macartney, G.D., *B.A.* (*Miss.*) Pendleton
O'Loughlin, A. J. (*Missionary*)...Finch
Patton, H., *D.C.L.* (*Rector*)... Cornwall
Parnell, T. A. (*Sec. Synod*)... Kingston
Pettit, C. B., *M.A.*, *Rector*... Richmond
Plees, H. E. *B.A.*, *Rec.* Carrying Place
Preston, J. A., *M.A.* (*Rec.*) Carleton Pl.
Rogers, R.V., *M.A. St.James*, Kingston
Rolph, Romaine (*Retired*)...Osnabruck
Rothwell, John, *B.A.* Amherst Island
Slade, E.....Almonte
Stannage, J. (*Rector*) ..... N. Augusta
Stanton, T., *B.A.* (*Rector*) Frankfown
Stephenson, R. L., *M.A.*, *Rector*...Perth
Stephenson, F. L., *B A*... Cumberland
Scott, M. R. (*Chap. to Forces*) Kingston
Spencer, Albert (*Missionary*) Douglas
Sargent, W. J., *B.A.* ..... North Gower
Smith, P. W. (*Missionary*)..... Cloyne
Smythe. W. Herbert..... Tamworth
Tane, F. R.....Brockville
Taylor, Thomas, *M.A.*..... Ashton
White, G.W., *B.A.* .....Osgoode
Williams, S. L. (*Missionary*)... Lanark
Wood, J., *B.A.* (*Curate*) .....Ottawa
Worrell, J. Bell, *M.A.* ... Smith's Falls

Roman Catholic Church.

DIOCESE OF QUEBEC.

Most Rev. P. F. Turgeon, *D.D.*, *Archbp.*

Right Rev. C. F. Baillargeon, *D.D.*, Bishop of Tloa, *Administrator.*

Very Rev. A. Mailloux, Very Rev. C. F. Cazeau, Very Rev. E. A. Taschereau, } *Vicars General.*

QUEBEC CATHEDRAL.—Very Rev. C. F. Cazeau, *V. G.*; Rev. J. B. A. Ferland; Rev. E. Langevin, *Secretary*; Rev. H. Lecours, *Asst. Sec.*; J. Martin, *U. Sec.*

Arnaud, J. B. .....Betsiamits
Auclair, Joseph (*Cathedral*).....Quebec
Audet, André .....Bonaventure
Audet, Nic ..... Carleton. Gaspe
Audet, Oct. (*Seminary*) ..... Quebec
Audet, P. ..... Matane
Bacon, C..... College Ste. Anne
Baillairge, J. Frs. (*Seminary*)...Quebec
Baillargeon, Et.....St. Nicholas
Baillargeon, C. F. (*Bishop*) .....Quebec
Beaubien, N. ..... St. Raphael
Beaudet, H.....Chicoutimi
Beaudet, I. (*Seminary*).....Quebec
Beaudry, Aug .....Charlebourg
Beaudry, J. J. (*Cong. Chapel*)...Quebec
Beaulieu, E. ..... Port Daniel, Gaspé
Beaulieu, Geo. ..... St. Fidele
Beaumont, Charles..... St Joachim
Beaumont, P., St. Jean Chris. Lauzon
Bedard, P. J. .....
Begin, Charles ..... Riviere Ouelle
Begin. F. X .....St. Pacome
Beland, Jos. ..... S. Victor, Tring
Belanger, Narc.....Deschambault
Belisle L. Leon ... St. Francois du Sud
Belleau, Simeon...St. Croix, Lotbiniere
Bernard, L. Theod.... St. Claire, Jolliet
Bernier, A.....Tadoussac
Bernier, Jos. Mel.... Halifax. Megantic
Berube, Jos. ..... Forsyth, Beauce
Besserer, G. H., Ste. Famille. Isl. Orleans
Bilodeau, M. ..... Trois Pistoles
Blais, L..... Ste. Famille, Isl. Orleans
Blais, Wollaston ... S. Raym. Portneuf
Blanchette, A. .....Coll. Ste. Anne
Blanchette, J. Bte.....St. Anaclet
Blouin F. Adelme ..... Ste. Cecile, Bic
Blouin. J. B. ..... Riviere au Renard
Boily, Roger..... Escournains
Bolduc. J. B. Z..... St. Roch's, Quebec
Bonenfant, Jos.... Berthier, Bellechasse
Bonneau, E .....St. Laurent
Bossé, Frs..... Ste. Croix
Boucher, Frs. ... St. Ambroise, Quebec
Bourassa, Jos.....St. Bernard. Beauce
Bourret, L. A. ... S. Anne La Pocatiere
Braun, A. J. (*Cong. Chapel*) ... Quebec
Brunet, F..Ste. Sophie. Halif. Megantic
Brunet, Ovide (*Laval Univer.*)...Quebec
Bureau, J..... Ste. Agnès
Buteau, Felix (*Seminary*) ..... Quebec
Campeau, A.....Beaumont
Caron. Fred. .....S. Henri, Lauzon
Casgrain, A.....Ste. Louise
Casgrain, Geo. ..... S. Flavien
Casgrain, R. ..... Cathedral. Quebec
Catellier, Ferd.....S. George, Beauce
Catellier, Jos..... S. Roch, Quebec
Cazeau. C. F. (*Archbp. Pal.*) ... Quebec
Chandonnet, F. (*Seminary*).....Quebec
Chaperon J. S..... Ste. Marie, Beauce
Chouinard, A. ..... Riviere au Renard
Charest, Zeph. ..... St. Roch's, Quebec
Cinq-mars, N.....Percé
Clarke, P. J..... St. Patrick, Quebec
Clement, Pierre.....Baie S. Paul
Cloutier, Chs.....Metis
Cloutier, Jean Cleoph. ..... Cacouna
Colfer, J..... Eboulements
Cote, Jean Baptiste ..... Cap S. Ignace
Cote, Jacob..... Ste Anne, Illinois
Dedebant, B. ..... Quebec
Delage, jun., F. X..... .....Islet
Delage, Frs. Xav.. St. Islet & St. Cyrille
Demers, E.....Isle aux Grues
Desjardins, L.... Grande Riviere, Gaspe
Desrochers, B..... St. Croix, Lotbiniere
Desruisseaux, Hon.....St. Etienne
Destroismaisons, F....Island of Orleans
Deziel, Jos. D.....Notre Dame de Levis
Dion, E. Vict. .....St. Modeste
Dion, Jos. ..... S. Gilles
Dionne, Pierre.....St. Alban, Portneuf
Doucet, I.....Ste. Helene, Kamouraska
Doucet, N..... Malbaie
Dowling, Michael.....St. Sylvester
Drolet, George..... St. Michel
Drolet, P. ..... S. Felix, Carouge
Dube, P. ..... College S. Anne
Dufour, Ed.....St. Lazare
Duguay, M. ..... Ste. Flavie
Dumas. Jos....Assomp., Baie des Sables
Dumontier, Fil.... College, Point Levis
Dunn, W. ..... Leeds, Megantic
Durocher, Flav.... St. Sauveur, Quebec
Father, F. Xavier..... Langevin
Faucher, E. ..... Lotbiniere
Fafard, E. S.....St. Sylvestre
Ferland, J. B. A. ..... Quebec
Forgues, M. ..... St. Michel
Fortier, C. N..... St. Joseph Levis
Fortin, Max..... St. Aubert
Fournier, M.....
Fournier, C. ..... Pashebiac
Fournier, L. G. ..... Ste. Anne College
Francœur, N.....Armagh
Frenette, E. ..... College S. Anne
Gagne, Frs.....S. Thomas Montmagny
Gagnon, Clovis ..... Eboulements
Gagnon, H. ..... Laval
Gagnon, Jean Baptiste.....St. Andre
Galerneau. C. ..... Islet
Gariepy, Prisq ..... Ste. Anne
Gaspe, T. A. de..... St. Apollinaire
Gaudin, G. .....St. Eloi
Gauthier, — (*St. Patrick's*).....Quebec
Gauthier, A.... S. Jean, Island Orleans
Gauvin, N..... Maria, B. C.
Gill, Léandre.....Grondines
Gingras Louis ..... Seminary Q.
Gingras, N. .... S. Edouard, Lotbiniere
Gingras, Zeph. ..... Levis
Girard, P. ..... Lac S Jean
Godbout, Narc..... Lambton, Megantic
Gonthier, Damase ... Coll., Point Levis
Gosselin, A...St. Jean, Island of Orleans
Grenier, L. ..... St. Elziar, Beauce
Grenier, Ovide ..... S. Isidore
Grenier, T. B..... St. Henri, Lauzon
Guay, F. X. ..... Baie S. Paul
Guertin, Noel .....St. Casimir
Guilmet, Ed..... Perce, Gaspe
Halle, Et. ..... Ste. Marguerite, Jolliet
Halle, L. .....S. Vital, Lambton
Hamel, Ths. (*Seminary*)..... Quebec
Hamelin, Les.....Montmagny
Harkin, P. H.....St. Columba, Quebec
Hebert, Nic..... Kamouraska
Hebert. Oct. ..... St. Arsene
Hoffman, Jos. ..... N. D. Mont Carmel
Hudon, J..... Levis
Hudon, Jos. ... Laterrière, Saguenay
Huot, Pierre..... St. Foye
Huot, M..... S. Pierre Broughton
Kelly, P. ..... Valcartier
Laberge, Jos. ..... Ancienne Lorette
Ladriere, Aug. .....St. Fabien
Lagace, J..... Quebec
Lagueux, Jos. ..... Riviere du Loup
Lahaie, Leon..... Rimouski
Laliberte, F. (*Seminary*)..... Quebec
Langevin, E. (*Archb's Pal.*) ... Quebec
Langevin, J. (*Normal School*) ...Quebec
Larouche, Ths. ..... Baie St. Paul
Laverdiere, Chs. (*Seminary*) ... Quebec
Leclerc, Bruno .....Ste. Anne College
Leclerc, N. ..... Coll. Ste. Anne
Lecours, Hon. (*Archb's Pal.*) ... Quebec
Lefrançois, Jos. P. ..... Pointe Levis
Legare, Ad. (*Laval University*) Quebec
Legare, Cyr..... Quebec
Légaré, N. ..... Seminary Quebec
Lemoine, G. (*Ursuline's Cp.*) ... Quebec
Lemieux, M..... Hotel Dieu, Quebec
Lepage, A. ..... Ste. Claire, Jolliet
Leveque..... Montmagny
Mailley, J. ..... S. Irénée
Mailloux, Al..... Bonaventure
Maingui, N. (*Seminary*)..... Quebec
Marceau, Laz. ..... Isle Verte
Marceau, S...St. Simon, Baie des Ha Ha
Martel, Ant..... Alexis, Grand Baie
Martel, Jos. ..... Ste. Julie
Martineau, D....St. Charles, Bellechasse
Matte, Dam..... ..... Kingston, C. W.
Matte, Jos.....St. Callixte, Somerset
Methot, Ed. Mich. (*Seminary*) Quebec
Methot, F.X. College S. Anne La Pocat.
Meagher, Congreg.....Quebec
Michaud, Elz..... S. Onesime
Milette, Aug.....St. Augustin
Moore, Ed. Frs.....St. Frederic, Beauce
Morin, Frs. ..... St. Pierre du Sud
Morrissette, Fidele ..... St. Urbain
McDonnell, Frs. ..... St. Ferréol
McGuaran, B. (*St. Patrick's Ch.*) Quebec
Murphy, J. do. do.
Nadeau, Gab. .....Ste. Luce, Rimouski
Naud, J...St. Laurent, Island of Orleans
Nelligan, James.....St. Joseph, Beauce
Normandin, J. O..... St. Jean, Quebec
Oliva, Fred.....St. Lambert
Otis, Lucien..... St. Jean, Saguenay
O'Grady, John..... St. Catherine
Paradis, F. J..... Lac Temiscouata
Paradis, O..... St. Edward, Frampton
Paradis, P.....Petites Isles, Illinois
Paquet, Benjamin (*Seminary*) Quebec
Paquet, Louis (*Seminary*)..... Quebec
Parent, Et. Ed. .....Ange Gardien
Parent, Louis E...Pointe aux Trembles
Parent, Louis ..... St. Jean, Portjoli
Patry, Pierre ..... St. Paschal
Pelisson, A. .....S. Julien
Pelletier, A.... Pointe aux Esquimaux
Pelletier, A...Ste. Anne de la Pocatiere
Pelletier, Al. Laval University, Quebec
Pelletier, T. B. ..... S. Joseph de Lévis
Pelletier, J. Bte. ..... Isle aux Coudres
Pelletier. F. .....S. Roch, Quebec
Perras, J. Bte....St. Jean d'Eschaillons

Perron, Octave..... Nicolet
Pilote, F. Col...Ste. Anne de la Pocatiere
Plamondon, Frs.....St. Roch's, Quebec
Plante, E. G. (*Gen. Hosp. Ch.*) Quebec
Point, R. P.....Quebec
Poire, Chs Ed. .....St. Anselme
Potvin, G. ..... Rimouski
Pouliot, Chs.....S. Henri, Lauzon
Pouliot, Paschal..... St. Gervais
Poulin, Louis ..... St. Isidore, Lauzon
Potvin, Hyac....St. Denis, Kamouraska
Proulx, Louis.....Ste. Marie, Beauce
Proulx, L. A. .....St. Valier
Provancher, L.....Portneuf
Quertier, Ed.... St. Denis, Kamouraska
Racine A. (*St. John's Church*)...Quebec
Racine, Dominique.....Chicoutimi
Richard, C. ..... Ste. Anne, Saguenay
Richard, Ed.....Chateau Richer
Richardson, W..... Ste. Agathe
Rioux, J.....Petite Riviere
Rioux, Magl ..... Buckland
Robin, B. .....S. Antoine
Rouleau, L. ..... Rimouski
Rousseau, Leon ..... St. Malachie
Rousseau, U. ..... N. Ddu Portage
Roussell, Pierre (*Seminary*) ... Quebec
Routier, Honore ..... Pointe Levis
Roy, Clovis ..... S. Alexandre
Roy, M ..... S. Joseph, Beauce
Roy, Leon..... .....Trois Pistoles
Sasseville, Jerome.....Ecureuils
Saucier, Jos. .....Ristigouche
Sauvageau, Geo. .....S. Gervais
Sax, Pierre.....St. Romuald, Eschemin
Sirois, Zeph..... Cap. St. Ignace
Sirois, J. .....S. John, Quebec
Stremler, I. (*Seminary*) ..... Quebec
Talbot, G..... S Antonin
Tanguay, Cyp. .....Ste. Henedine
Tardif, Charles.....S. Pierre I. Orl.
Tardif, J...St. Pierre, Island of Orleans
Taschereau, E.Alex...Quebec Seminary
Tetu, D. Henri ... St. Roch des Aulnets
Tessier, Frs. Xav...St. Francois, Beauce
Thivierge, N..... S. Epiphane Viger
Tremblay, C.....Isle aux Condres
Tremblay, P. G. .....Beauport
Trudel, Charles ..... Baie St. Paul
Turgeon, P. F. (*Archbishop*) ... Quebec
Vallé6 S..... St. Anne des Monts
Villeneuve, J. B. ..... Hebertville
Winter, A. ..... Douglastown
Vezina, D ..... Seminary Quebec
Vallée, A. .... College S. Anne
Vallée, J. B. ..... College S. Anne

DIOCESE OF THREE RIVERS.

Most Rev. T. Cooke, D.D., *Bishop.*
Very Rev. C. O. Caron, Very Rev. T. Caron, Very Rev. L. Laflèche, } *Vicars-General.*
Very Rev. L. Aubry, Very Rev. C. Dion, Very Rev. J. Harper, Very Rev. L. Tourigny, } *Archpriests.*
Rev. T. Lottinville, *Secretary.*

Aubry, L.....St. Léon
Bailey, Jos.....St. Pierre les Becquets
Baillargeon, Fl. (*Cath.*) ...Three Rivers
Barolet, A. (*Vicar*) St.Christophe.Arth.
Beaubien, Ov. ... St. Patrice, Tingwick
Belcourt, O. (*An.Cur.*) Ste. A. le Pérade
Bélivean, G. ..... St. Janvier, Weedon
Bellemare, H. ..... St. Justin
Bellemare, N. (*Seminary*) ..... Nicolet
Bellemare, P.....St. Didace
Blais, J. (*Seminary*).....Nicolet
Bochet, C. (*Vicar*) St. Medard, Warwick
Bois, L. Ed. ..... Maskinonge
Bouchard, A. ..... St. Luc, Champlain
Boucher, J. ..... Riviére du Loup
Carufel, A. ..... St. Louis, Blandford
Carufel, D.....St. Paul, Chester
Caron, C. O., *V G.* (*Urs.Ch.*) Three Rivers
Caron, T., *V. G.* (*Seminary*).....Nicolet
Chabot, Ed. (*An.Cur.*) St.Pier. les Becq.
Charest, A..... St. Felix, Kingsey
Chartré, J. Bte. .....St. David
Chrétien, J. Bte.(*Vicar*) Baie du Febvre
Comeau, D....St. Boniface, Shawinigan
Côte, Frs. X. (*Seminary*) .....Nicolet
Dauth, E. ..... St. Valère
Désaulniers, A. (*Vicar*)... St.Guillaume
Désaulniers, Frs. X (*Vicar*)...St. Léon
Désaulniers, Frs.X. (*Seminary*) Nicolet
Désilets, L. ..... Cap de la Magdeleine
Désilets, O..... St. Narcisse
Dion, C.....St. Prosper
Dorion, J. H.....Yamachiche
Douville, Jr. (*Seminary*)..... Nicolet
Dostie, L. H. .....Gentilly
Duhault, G. .....St. Maurice
Dupuis, L. A..... Ste. Anne la Pérade
Fortier, L. T..... Nicolet
Fréchette, W. ..... Batiscan
Garceau, C. Z.....Ste. Ursule
Gélinas, Is. (*Seminary*) ..... Nicolet
Gouin, T..... St. Pierre, Durham
Guertin, Et..... St. Etienne des Gres.
Guillemette Is. (*Nun. Ch.*) St. Grégoire
Hamelin, C..... St. Hyppolite, Wotton
Harper, J. .....St. Grégoire
Héroux, J. N. (*College*)...Three Rivers
Kéroack, N..... St.Guillaume
Lacoursière, T... St. Médard, Warwick
Lassiserale, A. H.....Point-du-Lac
Larue, N.....St. Paulin
Laflèche, L. (*V.G., Bp.Pal.*) Th. Rivers
Leclerc, A. (*An.Cur.*) St.Pierre les Becq.
Leclerc, J. Bte..... Ste. Brigitte
Lepine, O. (*Vicar*) .....Yamaska
Lottinville, T. (*Bp. Pal.*) Three Rivers
Malo, L. S .....Bécancourt
Marchand, M. (*Vicar*).....Yamachiche
Marcotte, J. B. (*Vicar*).....St. Maurice
Marcoux, D..... Champlain
Marquis, C..... St. Célestin
Martel, T. (*Vicar*) Ste. Anne la Perade
Masson, A. (*Vicar*)..... Acton
Maureault, J...St. Thos. de Pierreville
Maureault, T. (*Seminary*) ..... Nicolet
Mayrand, A. (*Anc. Curé*)... Ste Ursule
Moreau, A. (*Vicar*) St. Hyppo. Wotton
Noiseux, A. ..... Ste. Geneviève
Olscamps, J. Bte..... St. Stanislas
Ouellet, N. (*Vicar*) ... Drummondville
Panneton, E. (*College*) ... Three Rivers
Paradis, J..... St. François du Lac
Paradis, D.....Baie-du Febure
Pelletier, N..... Stanfold
Pothier, L. (*Vicar*).....St. David
Prince, J..... Drummondville
Proulx, M... St. Tite du Lac à Cosette
Proulx, M. G. (*Seminary*) ..... Nicolet
Quinn, P. ..... Richmond
Quinn, T. (*Vicar*)...St.Thos. de Pierrev.
Ricard, N..... St. Andre, d' Acton
Richard, H. (*Vicar*)..... St. Célestin
Richard, L. (*College*)..... Three Rivers
Rheault, S. (*Vicar, Cath.*)Three Rivers
Rousseau, Z.....Ste. Monique
Roy, P..... St. Norbert, Arthabaska
Sirois, J. E.....St. Barnabé
Smith, A. (*Vicar*).....Riviere du Loup
Suzor, P. H.... St. Chris., Arthabaska
Tessier, J. ..... St. Germain
Tourigny, L. ..... Yamaska
Trahan, H. (*Vicar*)..... St. Grégorie
Trahan, L..... St. Zephirin
Turgeon, T.....St. Sevère
Vanasse, F. X. ...St. Romain, Winslow
Villers (de), P.....Ste. Gertrude
Vervais, — (*ex Miss.*).....St. Grégoire
Walsh, N. (*Seminary*)..... Nicolet

DIOCESE OF MONTREAL.

Mgr. Ig. Bourget, *Eveque de Montreal.*
Very Rev. A. F. Truteau, Very Rev. A. Manseau, Very Rev. P. Billaudele, Very Rev. D. Granet. } *Vicars-General.*
Rev. J. O. Paré—*Secretaire.*

Antoine, O. M. I..... Eglise St. Pierre
Aoustin, J.....Sem. St. Sulpice
Archambault, J. ..... Sem. St. Sulpice
Archambault, U. ..... Ile du Pads
Archambault, J. O.....St. Timothée
Arraud, J..... Sem. St. Sulpice
Aubert, Sup. O. M. I....Eglise St.Pierre
Aubry, J. ..... Sem. de Ste Terese
Aubry, C. ..... St. Benoit
Bakewell.....S. S. Sulpice
Barbarin, A. ..... Sem. St. Sulpice
Bardey, C. J..... Sem. St. Sulpice
Barnabé ..... Vic. S. Scholastique
Barret, M.....College de l'Assomption
Barret, J..... St. Lignori
Bayle, J. .....Sem. St. Sulpice
Beaudry, H. ..... S. Constant
Bedard, P. ..... Vicaire de Varennes
Belanger, P. ... Ste. Magdel. de Rigaud
Belair, J.....St. Jean de Matha, &c.
Berard, T. ..... S. Stanislas
Berard, D. .....Ste. Marthe
Billaudele, P..... Sem. St. Sulpice
Billion, L. L..... Sem. St. Sulpice
Birs, E. ..... St. Sulpice
Blanchard, O. .....Vicaire S Gabriel
Blyth, E. ..... Ste. Martine
Boissonneau, H. C. ..... Hemmingford
Bonin, E., Anc. Cure Ste. Scholastique
Bonnisant, M. C. L.... Sem. St. Sulpice
Bourbonnais, F. X..... Varrennes
Bourgeault, F. ..... Pointe Claire
Brais, A.....Ancien Cure...Hotel Dieu
Brassard, T. L..... St. Paul
Brassard, M .....St. Roch de l'Achigan
Brassard, T. ..... Vaudreuil
Brien, A. .....Vic. S. Cuthbert
Brisset, J..... Ste. Scholastique
Brown, J. ..... Sem. St. Sulpice
Brunet, O. M. I..... .....St. Pierre
Bruneau, R. O. ..... Vercheres
Caisse, M..... S. Raphael
Caisse, F. ..... L. Epiphanie
Cazaubon, L.....Vic. de Lavaltrie
Chabot, G. ..... Chap. de la Providence
Chagnon, T..... St. Joseph
Champagneur, E., Sup. Clercs de St.Vin.
Champoux, C.... Ste. Anne des Plaines
Champeaux, J. B. ..... St. Michel
Charland, D. ..... St. Clement
Charlebois, L. A. ..... Sem. Ste. Terese
Charron, M. ..... St. Esprit
Chevigny, J. M. ..... St. Henry
Chevrefils, G.....Ste Anne
Chicoine, J. O. ..... St. Thomas
Choletto, B. F..... St. Polycarpe
Clément, Ch. .....Vic. S. Timothie
Clement, H..... Rawdon
Clement, V. ..... St. Alexis
Cousineau.. ..... S. Hubert
Contu, Al.....Vic. L'Acadie
Cuoq, A. ..... Sem. Ste. Sulpice
Dagenais, T.....S. Sauvern
Dagenais, L.....Ste. Terese
Dagenais, T. E..... St. Edouard
Daniel, F. ..... Sem. St Sulpice
Deguire, P. ..... Sem. S. Sulpice
De la Vigne, J. ..... Sem. St. Sulpice
Delinelle, Z.....P. Sem. de Ste. Terese
Demers, E. ..... Vic. Ste. Genevieve
Dequoy, A. ..... Vic. S. Hermas
Dequoy, J. ..... St. Hermas
Desantels, J. ..... Varennes
Desmarais, E. .. .. St. Placide
Desmazures, C..... Sem. St. Sulpice
Dorval, F. ..... L'Assomption
Dowd, P..... Sem. St. Sulpice
Drapeau, J. B. ..... Long Pointe
Dube, P.....St. Martin
Dugas, G..... Varennes
Duhaut..... .....l'Industrie
Dupras, Edm. ..... Vic. St. Isidore
Dupuis, A. ..... Cure Ste. Elizabeth
Dupuis, H..... Vic. Ste. Elizabeth
Duranseau, A. ... Anc. Cure, Montreal
Fabre, E. ..... Chan. de la Cathedrale
Falvey, J.....St. Colomban

Fisette, A. ..... St. Cuthbert
Fortin ..... Vic. Beauharnois
Gagne, L. ..... Ancien Curé, St. Henry
Gagnier ..... Huntingdon
Gagnon, J. F. ..... Berthier
Gastineau, R. P., Ste. Croix St. Laurent
Gaudet, T. ..... Varennes
Giband, A. ..... Sem. St. Sulpice
Giguiere ..... Curé de Ste. Agathe
Giroux, J. O. ..... An. Curé, L'Industrie
Granet, D. ... Sup. du Sem. St. Sulpice
Granjon, B. ..... Sem. St. Sulpice
Gravel, D. A. ..... Vicaire de Vercheres
Gravel, I. ..... Laprairie
Gratton, J. J. ..... Terrebonne
Grouix, A. F. ..... S. Jerome
Guyon, L. ..... St. Eustache
Hicks, E. H. ... Chan. de la Cathedrale
Hogan, J. ..... Sem. St. Sulpice
Huot, L. J. ..... St. Paul l'Ermite
Hurteau, E. J. ..... St. Lin
Jasmin, M. ..... Sem. S. Thérèse
Labelle, J. B. ..... Repentigny
Labelle, F., Ancien Curé ... Repentigny
Labelle, E., Ancien Curé, Repentigny
Labelle, A. ..... S. Bernard
Lacan, J. F. ..... Sem. de St. Sulpice
Laporte, D. ..... College de l'Assomp.
Laporte, G., Prof. College de l'Assomp.
Laporte, D. ..... Kildare
Larcher, A., *S. J.* ... College Ste. Marie
Larocque, C. ..... St. Jean Dorchester
Larue, J. B. ..... Sem. St. Sulpice
Lasnier, J. T. ..... St. Zotique
Lauzon, J. ..... Curé Ste. Adèle
Lavalle, N. ..... St. Vincent de Paul
Lavallée, M. ..... Cure Ste. Julienne
Lavoie, E., Chap. des Soeurs, Longueuil
Leclerc, J. V. ..... Vic. Vaudreuil
Lefebvre, D. ..... Sem. St. Sulpice
Lefebvre, S. ..... Ste. Genevieve
Lemonde, J. B. ..... St. Calixte
Lenoir, H. ..... Sem. St. Sulpice
Lenoir, C., Dirct. du Coll. de Montreal
Leonard, O. M. I. ..... Sault S. Louis
Lesage, G. ..... Curé St. Valentin
L'Heureux, F. ..... Contrecoeur
Loranger, C. ..... Lanoraie
Lussier, L. C. ..... Chateauguay
Lussier, E. ..... Vic. Boucherville
Manseau, A., *V.G.* ..... L'Industrie
Marcotte, H. ..... Lavaltrie
Marcoux, F. X. ..... St. Regis
Marechal, D., St. Jacques de l'Achegan
Marechal, Nap. ..... Chap. Lachine
Martel, L. J. ... Cure St. Felix de Valois
Martin, C. ..... Vicaire de Chambly
Martin, M. ..... Vic. Berthier
Martineau, A. J. ..... St. Urbain
Marsolais, P. ..... Sem. de St. Sulpice
Marsolais, O. E. ..... St. Clet
Mercier, A. ..... Sem. St. Sulpice
Michel, F., *S. J.* ..... College Ste. Marie
Mignault, P. M. ..... Chambly
Mireau, M. ..... Vic. Sault au Recollet
Moreau, H., Ch. et Ar. de la Cathedrale
Moreau, E. ..... Chap. de la Cathedrale
Morin, M. ..... Ancien Curé, Lachenaye
Morin, H. ..... St. Luc
Morin, J. ... Cure de St. Jacq. le Mineur
Morrisson, C. F. ..... St. Cyprien
Nantel, A. ..... Sem. de S. Thérèse
Narcam, A. ..... Sem. St. Sulpice
Normandin, E. ..... Lachenaye
O'Brien, M. ..... Sem. St. Sulpice
O'Farrell ..... Sem. St. Sulpice
Palatin, J. J. ..... Sem. St. Sulpice
Pare, J. O. ..... Chan. de la Cathedrale
Peladeau, A. ..... Vic. Longueuil
Pelissier, L. ..... Sem. St. Sulpice
Perreault, N. ..... St. Janvier
Perreault, F. ..... Vicaire St. Jean
Perrault, J. J. ..... Sem. St. Sulpice
Perreault, J. ..... St. Rose
Perreault, S. ..... Vic. St. Rose
Perron Jacques ..... Sault au Recollet
Picard, E. ..... Sem. St. Sulpice
Piché, J. ..... Vic. Pointe aux Trembles
Piché, N. ..... Lachine
Pilinguet, V. ..... Ile du Pads
Plomondon, L. T., Chan. de la Cathed.
Pominville, L. ... St. Jean Chrysostome
Porlier, P. ..... Pointe aux Trembles
Poulin, P. ..... Ste. Philomene
Prevost, H. ..... Sem. St. Sulpice
Prevost, T. ..... B. Alphonse
Primeau, J. ..... Sherrington
Primeau, J. B. ... Sem. de Ste. Theresa
Proulx, A. ..... St. Philippe
Prudhomme, F. J. ..... Hinchinbrook
Quintal, M. ..... Ancien Curé, St. Jean
Regourd, L. ..... Sem. St. Sulpice
Remillard, O. ... Vic. St. Jacq. de l'Achi.
Reze, J. B. P. ... Ste. Croix, St. Laurent
Rivet, S. ..... College de l'Industrie
Robert R. ..... Blairfindie
Rochette, F. ..... Cure St. Anicet
Rousseau, P. ..... Sem. St. Sulpice
Rousseau, R. ..... Sem. St. Sulpice
Rousselot, V. ..... Sem. St. Sulpice
Roux, M. ..... Les Cedres
Rouxel ..... Sem. St. Sulpice
Sachez, P., *S. J.* ..... College Ste. Marie
St. Aubin, J. ..... St. Norbert
Seers, W. ..... Vic. S. Rémi
Seguin, J. ..... St. Louis de Gonzaque
Sentaine ..... Sem. St. Sulpice
Singer, Z. ..... Sem. St. Sulpice
Sorin, V. ..... Sem. St. Sulpice
Tallet, J. ..... Sem. de S. Sulpice
Tambareau, D. H. ..... Sem. St. Sulpice
Tasse, S. ..... Cure de St. Remi
Tasse, M. ..... Vic de St. Berroit
Theberge, S. ..... St. Augustin
Theoret, J. ..... Ste. Julie
Thibault, A. ..... Ste. Cecile
Thibault, G. ..... Longueuil
Thibeaudeau, T. ..... S. Theodore
Toupin, J. ..... Sem. St. Sulpice
Toupin, A. ..... Riv. des Prairies
Tranchemontagne, F., Sem. St. Sulpice
Trudeau, O. M. I. ..... S. Pierre
Trudel, N. ..... St. Isidore
Truteau, A. F. ... V. G. et Ch. de la Cath.
Turcot, F. M. ..... Cure St. Gabriel
Turcot, L. ..... Ile Perrot
Vacher ..... Sem. St. Sulpice
Valade, J. E. ... Chap. de la Cathedrale
Veniard ..... S. Laurent
Verreau, H., Principal de l'Ecole N. J. C.
Vezina ..... College l'Assomption
Vezina, Ft. X. ..... Vic. Chateauguay
Villeneuvd, L. ..... Sem. St. Sulpice
Vinet, J. J. ..... Sault au Recollet
Vinet, C. J. ..... Vic. St. Polycarpe
Vinet, J. J. ..... Cure d'Ormstown
Watier, J. ..... St. Francois de Sales
Woods, E. ..... Vic. S. Anicet

DIOCESE OF ST. HYACINTHE.

Mgr. J. LaRocque, *Bishop.*

Very Rev. E. Crevier, } *Vicars-*
Very Rev. J. S. Raymond, } *General.*

Rev. L. T. Moreau, *Secretary.*

Allaire, P. O. ..... St. Antoine
Aubry, F. ..... St. Hyacinthe
Archambault, L. M. ..... St. Hugues
Balthazard, J. M. ..... St. Charles
Bouregard, J. ..... Presentation
Belanger, J. B. ..... St. Ours
Blanchard, C. (*Vicar*) ..... Presentation
Boucher, E. ..... St. Francois Xavier
Brien, L. B. ..... St. Hyacinthe
Browne, G. J. ..... Dunham
Brunet, F. X. ..... St. Damase
Brunelle, P. ..... Sherbrooke
Chartier, J. B. ..... Compton
Cote, F. ..... Roxton
Crevier, E. (*V.G.*) ..... Ste. Marie
Crevier, J. ..... St. Pie
Delacroix, C. ..... Ste. Marie
Derome, G. S. ..... Ste. Marie
Desaulmers, I. S. ..... St. Hyacinthe
Desnoyers, A. ..... St. Barnabe
Desnoyers, J. (*Asst.*) ..... St. Cesaire
Desorey, O. ..... St. Alexandre
Dufresne, P. ..... St. Hyacinthe
Dufresne, A. B. ..... Ely
Dufresne, A. E. ..... Sherbrooke
Duhamel, J. B. ..... St. Hugues
Dumesuit, A. ..... St. Hyacinthe
Dumontier, J. L. ..... Ste. Aimé
Dupuy, J. B., sen. ..... St. Antoine
Dupuy, J. B., jun. ..... St. Hélene
Dupuy, J. P. ..... St. Hyacinthe
Durocher, E. ..... Belœil
Durocher, J. B. ..... St. Pictoire
Fortin, C. E. ..... St. Jude
Gaboury, J. ..... Milton
Gatineau, P. (*Vicar*) ..... St. Alexandre
Gauthier, N. ..... Stokely
Gendreau, E. (*Vicar*) ..... Compton
Gendron, P. S. ..... St. Hyacinthe
Germain, J. E. ..... St. Brigide
Gigault, F. ..... St. Hyacinthe
Gironard, H. L. ..... St. Simon
Godard, M. ..... St. Hyacinthe
Guy, O. ..... Notre Dame
Hardy, N. ..... St. Roch
Hardy, J. ..... St. Mathias
Hevey, P. ..... St. Jean Baptiste
Hotte, S. C. (*Anc. Curé*) ... St. Mathias
Iodoin, I. ..... St. Denis
Lafrance, P. ..... St. Hyacinthe
Lassalle, L. ..... St. Hyacinthe
Lambert, J. S. (*Vicar*) ..... St. George
Langlois, F. A. ..... St. Hyacinthe
Larne, R. ..... St. Hyacinthe
Leblanc, O. ..... Sorel
Leclaire, B. J. ..... Stanbridge
Lecours, E. ..... Notre Dame
Lemay, A. ..... Bélœil
Limoges, A. D. ..... Stanstead
Leveque, J. E. ..... St. Marc
Leveque, P. ..... St. Hyacinthe
Marchesseau, G. ..... Ste. Rosalie
McAuley, M. ..... Granby
Michon, F. X. ..... St. Ephrim
Michon, J. D. ..... Roxton
Millier, H. ..... Sorel
Monder, F. Z. ..... Magog
Monet, O. ..... St. Gregoire
Moreau, L. T. ..... St. Hyacinthe
O'Donnell, A. ..... St. Denis
Ouellette, R. ..... St. Hyacinthe
Polletier, O. ..... St. Robert
Pare, P. J. ..... Ange Gardien
Pigeon, M. ..... Sorel
Poulin, C. (*Vicar*) ..... St. Hyacinthe
Poulin, L. E. ..... Ste. Anne
Prince, J. J. ..... St. Hyacinthe
Provencal, J. A. ..... St. Cesaire
Pratte, F. (*Vicar*) ..... Sorel
Quinn, J. (*Vicar*) ..... St. Pie
Raymond, J. S. (*V. G.*) ... St. Hyacinthe
Refour, F. ..... St. Dominique
Reether, J. T. ..... St. Athenase
Soly, F. X. I. ..... St. Hilaire
Springer, E. ..... Farnham
St. Aubin, T. ..... St. George
St. Georges, C. ..... St. Paul
Sylvestre, P. A. ..... St. Marcel
Taupier, J. S. ..... Ste. Marie
Tetreau, F. ..... St. Hyacinthe
Verronneau, J. B. ..... St. Valerien

DIOCESE OF OTTAWA.

Most Rev. Jos. E. Guigues, *Bishop.*

Very Rev. D. Dandurand, *Vicar General.*

Rev. F. A. Grenier, *Chaplain.*

Rev. J. L. O'Connor, *Bishop's Secretary.*

Babel, L. ..... River Desert
Bertrand, C. W. J ..... Plantaganet
Boucher, O. ..... Cumberland
Boucher, Olivier (*Curate*) ... Allumette
Bourassa, M. ..... Montebello
Bouvier, J. ..... Renfrew

Brady, John.....Buckingham
Brunet, A.....L'Orignal
Brunet, A.....Riviere du Dessert
Byrne, James.....Eganville
Casey, B.....Bristol and Onslow
Chaine, A.....St. Joseph, Gloucester
Codet, P. B. .....Opeongo Road
Collins, J. J. ..... East Hawkesbury
Dandurand, D., *Vic. Gen.*.....Ottawa
David, J..... Papineauville
Deleage, R..... Mission Hudson's Bay
De Saunhac, A.....La Passe
Duhamel, Thomas.....Lochaber
Fromont, L..... La Peche
Gay, C.....North Wakefield
Gigoux. M..... Ottawa
Gillie, John ..... Pembroke
Ginguet, Louis ..... Gatineau
Guillard, T.....St. Joseph, Ottawa
Guillaume. C..... St. Andre Avellin
Jouvent, J..... Buckingham
Lebret, L.....Mission Hudson's Bay
Lynch, James.....Allumett's Island
Mancip. J.....Chatham
McGrath, J. J.....St. Andrew, Ottawa
Michel, Joseph..... Aylmer
Molloy, Michael (*Cathedral*) .. Ottawa
Mourier, E..... Mission Hudson's Bay
McGoey, P..... Chelsea
O'Boyle, T..... Osgoode
O'Brien, J.....Gloucester
O'Connell, Peter..... Richmond
O'Malley, Antoine ... Portage du Fort
Ouellet, Louis..... Calumet
Pian, J. M..... Mission Hudson's Bay
Reboul, Louis... Mission des Chanters
Vaughan, Edward..... Huntley

DIOCESE OF KINGSTON.

Right Rev. Edward, J. Horan, *Bishop.*
Very Rev. Angus McDonell, } *Vicars-General.*
Very Rev. P. Dollard, } *Vicars-General.*
Very Rev. John McDonald, } *Vicars-General.*
Very Rev. J. H. McDonagh, } *Vicars-General.*

Brennan, John..... Belleville
Brennan, Michael..... .....Belleville
Brettargh, Henry ..... Trenton
Brophy, Geo...St. Charles, Tyendinaga
Brown, Joseph ..... Napanee
Burns, Henry ..... Brockville
Chisholm, James, *D.D.*.....Alexandria
Clune, Michael ..... Smith's Falls
Coullard, J. B. (*Cath.*).....Kingston
Coyle, Bernard.....Emily
Dollard, P., *V.G.* (*Cathedral*) Kingston
Farrelly, James ..... Lindsay
Fitzsimons, Peter..... Kingston
Foley, John V. ..... Westrop
Harty, Wm.....Kemptville
Hay, George..... St. Andrews
Higgins. Bernard ..... Sheffield
Kelly, Oliver ..... Peterborough
Lalor, Ed. P..... Hungerford
Lalor, Murth..... Picton
Lonergan, James (*Cath.*).....Kingston
Lynch, Michael ..... Douro
Madden. John, *D.D.*..... Port Hope
Meade, John ..... Winchester
Mackay, Michael ..... Tyendinaga
Masterson, James.....St. Raphael
McCarty, Isaac .....Williamstown
McDonagh, John H., *V. G.* .....Perth
McDonald, John, *V. G.* .....St. Raphael
McDonell, A., *V.G.* (*Reg. Col.*) Kingston
McDonell, A. ..... Loughiel
McIntyre, J. (*D.D.*)..... Camden East
McMahon, Thomas.....Loughborough
O'Brien, John (*Regiop. Coll.*) Kingston
O'Connor, John S..... Cornwall
Quirk, John ..... Asphodel
Roche, Ed. P. ..... Prescott
Stafford, Michael ..... Wolfe Island
Swift, John J. (*Regiop. Coll.*) Kingston
Timlin, Michael..... Cobourg
Walsh, Patrick ..... Gananoque

DIOCESE OF TORONTO.

Right Rev. J. J. Lynch, *D.D.*, *Bishop.*
Very Rev. J. Walsh, } *Vicars-General.*
Very Rev. J. M. Soulerin, } *Vicars-General.*
Very Rev. J. F. Jamot, *Chancellor.*
Rev. W. J. White, *Secretary.*
Very Rev. J. F. Jamot, Toronto, } *Deans.*
Very Rev. B. Grattan, St. Catharines, } *Deans.*
Very Rev. G. R. Northgraves, Barrie, } *Deans.*

Braire, L. ..... Vroomanton
Campbell, K. A. (*St. Mich.*) ... Toronto
Cherier, L. (*St. Basils*) ..... Toronto
Christie, J. A. ..... Newmarket
Conway, P. (*Asst.*).....St. Catharines
Cushin, J. (*St. Basils*).....Toronto
Ferguson, M. (*St. Basils*) ..... Toronto
Finan, A. P..... Duffin's Creek
Flanery, W. ..... Malton
Gibrat, L. .....Lafontaine
Grattan, B. (*Dean*)..... St. Catharines
Gribbin, J. (*Assistant*) ..... Barrie
Hoben, J. ..... Niagara
Jamot, J. F. (*Dean*).....Toronto
Kain, P. (*Assistant*) ..... Castlemore
Keelcher, P. (*Assistant*)...Vroomanton
Kennedy, J. P. ..... Penetanguishene
Lee, J. R. (*Assistant*) ... St. Catharines
Laurent, J. M. (*Assistant*).....Toronto
Michel, J..... Atherley
Mullen, A. (*Assistant*) ... Keenansville
Mulligan, P.....Clifton
Northgraves, Very Rev. Dean... Barrie
O'Connor, R. A..... Castlemore
O'Connor, D. (*St. Basils*) ..... Toronto
O'Donohue, J. ..... Thornhill
Proulx, J. B. (*Chap. Forces*)... Toronto
Rey, P. (*Assistant*)..... Barrie
Rooney, F. P. (*St. Paul's*) ..... Toronto
Shea, J. ..... Oshawa
Sauvedet, A. (*St. Patrick's*) ... Toronto
Soulerin, J. M. (*St. Basil's*) ... Toronto
Synnott, J. .....Keenansville
Vincent, C. (*St. Basil's*)..... Toronto
Voisard, P..... Fort Erie
Walsh J. (*St. Mary's*).....Toronto
Wardy, C. ..... Thorold
White, W. J. (*St. Mich.*)..... Toronto

DIOCESE OF HAMILTON.

Right Rev. John Farrell, D.D., *Bishop.*
Very Rev. E. Gordon, *Vicar-General.*
Rev. Ed. Ignatius Heenan, *Secretary.*

Archambault, J. B., *S. J.*..... Guelph
Achard, F., *S. J.*.....Guelph
Baxter, R., *S. J.*..... Sault St. Marie
Bardou, M. P..... Hamilton
Breitkapf, F..... Berlin
Choné, Peter, *S. J.*.....Killarney
Carayon, A.....Brantford
Duranquet, D., *S. J.*..... Fort William
Dowling, Thomas.....Hamilton
Funcken, Eugene .....St. Agatha
Ferard, M., *S. J.*.....Fort William
Famy, F.....Owen Sound
Glowalski, Ed. ..... St. Boniface
Grannotier, F..... Owen Sound
Gstir, A.....Formosa
Hanipaux, Jos., *S. J.*.....Killarney
Heenan, Ed. Ignatius..... Hamilton
Kohler, Aug., *S. J.*..... Sault St. Marie
Laussier, E.....Macton
Maheut, S. P. ..... Mount Forest
Messner, C.....St. Clements
McNulty, John.....Caledonia
Nash, Michael, *S.J.*..... Guelph
O'Reilly, John ..... Dundas
Petitdemange, C., *S. J.*.....Guelph
Ryan, Jeremiah ..... Oakville
St. Aubin, John..... Riversdale
Shea, M..... Arthur
Schmitz, J. J.....Hamilton

DIOCESE OF SANDWICH.

Rt. R'v. P.A. Pinsonneault, D.D., *Bishop.*
Very Rev. J.M. Bruyere, *Vicar-General.*
Rev. Jos. Bayard, *Secretary.*
Rev. J. Gerard, *Rector.*
Rev. A. D. Gélinas, *Assistant.*
Rev. A. P. Villeneuve, *Assistant.*

Boubat, B. ..... Ingersoll
Conilleau, F., *S. J.* (*Rector*)...Chatham
Crionon, P. F. (*Dean*) ..... Stratford
Dumortier, F., *S. J.* ..... Chatham
Fauteux, P..... (St. Anne) Windsor
Gockein, F., *S. J.*.....Chatham
Griffa, L..... (Irishtown) Carrorbrook
Hannett, W. B.....Corunna
Jahan, E. M... (Belle River) Rochester
Kilroy, E. B..... Port Sarnia
Laurent, P. D..... Amherstburg
Lynch, M. J..... Strathroy
Marseille, J. ... (St. Joseph) Sandwich
Mazuret, P.....(St. Patrick) Buxton
McGovern, F., *O. S. D.*.....London
Murphy, J. ..... Biddulph (Elginfield)
O'Brien, F., *O. S. D.*.....London
O'Donovan, D. (Norwich) Mount Elgin
Rotchford, F., *V.G.*, *O. S. D.*.... London
Scanlan, J. (*Assist.*).....Elginfield
Schneider. P.....Goderich
Sherlock, F., *S. J.*..... Chatham
Virgilius, F., *O. S. B.*..... Maidstone
Wagner, J. T..... Simcoe
Wasserean, L. A. ... (Ashfield) Kintail
Zucker, C. ..... St. Thomas

Presbyterian Church of Canada.

IN CONNEXION WITH THE CHURCH OF SCOTLAND.

Meeting of Synod will be held at St. Andrew's Church, Ottawa, on the first Wednesday in June, 1865, at 11 a.m.

Archibald Walker, *Moderator.*

Rev. Wm. Snodgrass, *Clerk.*

John Cameron, Esq., *Treasurer.*

Presbytery Clerks.

Rev. D. Anderson, *M.A.* .....Quebec
" Wm. Bain, *M.A.*..... ..... Perth
" John Barclay, *D.D.* .....Toronto
" J. H. Mackerras, *M.A.* (*As.*) do.
" George Bell, *B.A.*.....Niagara
" H. J. Borthwick, *M.A.* ... Ottawa
" Robert Burnet.....Hamilton
" Robert Dobie.. ..... Glengary
" Peter Lindsay, ... Renfrew
" Francis Nicol .... London
" James Patterson, *M.A.*...Montreal
" Arch. Walker..... Kingston

Anderson, D., *M.A.*... Point Levi West
Anderson, Jos. (*Rel'd*) Hick's Corners
Bain, James..... Woburn
Bain, William, *M.A.*.....Perth
Barclay, John, *D. D.*.....Toronto
Baridon, Louis (*Mis. to French Canad's*)
Barr, John (*Missionary*) St. Catherines
Barr, Wm..... Wawanosh
Bell, George, *B.A.*.....Clifton
Bell. William, *M.A.*.....Shakspeare
Bell. William, *M.A.*..... Pittsburg
Black, James, *M.A.*.....Chatham, C. E.
Borthwick, Hugh J., *M.A.*..... Chelsea
Brown, John..... Newmarket
Buchan, Alexander..... Stirling
Burnet. John S. (*Ord. Miss.*) Brantford
Burnet, Robert ..... Hamilton
Carmelon, David .....Port Hope
Cameron. Hugh..... Ross
Campbell, Charles ..... Niagara
Campbell, John. *M.A.*.....Sonya
Campbell, Robt., *M.A.* .....Galt
Canning, William J.....Oxford Mills
Carmichael, Jas.....Laskey
Clarke, Wm. H. C. ..... Lanark
Cleland, William ..... Uxbridge
Cochrane, Wm. (*Missionary*) Montreal
Colquhoun, Arch. (*Ret.*).....Mansfield
Cook John, *D D.*..... Quebec

Currie, Archibald, *M.A.*.... Mount Joy
Darroch, John, *M.A.*..... Lochiel
Darrach, William..... Montreal
Davidson, John .... N. Williamsburgh
Dawson, Alex., *B.A.*..... Kincardine
Dobie, Robert.... Dickenson's Landing
Douglas, James S., *M.A.*.....Peterboro'
Douglas, James, *B.A.* ..... Quebec
Evans, Joseph, *M.A.*.....Litchfield
Ferguson, George D.....L'Orignal
Forbes, Alexander ..... Inverness
Fraser, J., *B.A.* (*Chap. Forces*) Montreal
Fraser, Thomas (*Ret.*)..... Montreal
George, J., *D.D.*.....Stratford
Gibson, Hamilton ..... Bayfield
Gordon, James, *M.A.*..... Markham
Grigor, Colin (*Retired*).....L'Original
Haig, Thomas (*Retired*) ..... Montreal
Hay, John..... Mount Forest
Herald, James ..... Dundas
Hogg, John ..... Guelph
Inglis, W. M., *M.A.*, *F.R.S.E.* Kingston
Johnson, Thomas (*Retired*).....Norval
Johnson, Wm. (*Retired*).....Hamilton
Lewis, Alexander (*Retired*) ..... Mono
Lindsay, Peter.....Arnprior
Livingstone, Martin W. ..... Simcoe
Macdonnell, George..... Guelph
Mair, James ..... Martintown
Mann, Alexander, *M.A.* ... Pakenham
Masson, William ..... Russeltown
Mathieson, Alexander, *D.D.*, Montreal
Merlin, John (*Retired*).. Hemmingford
Miller, William.....Zorra
Monro, Donald (*Retired*) ..... Finch
Morrison, Duncan ..... Brockville
Mowat, J. B., *M.A.* (*Q. Coll.*) Kingston
Mullen, James B.....Spencerville
Mullen, James S.....Newtonville
Muir, James C., *D.D.*.. N. Georgetown
Mylne, Solomon..... Smith's Falls
McCaul, James, *B.A.*..... Roslin
McDonald, Duncan (*Mission'y*) Ottawa
Macdougall, Dan. (*Ord. Miss.*) London
Macdougall, N. (*Ord. Miss.*) Glengarry
Macdonnell, George..... Fergus
Mackay, William E., *B.A.*...Orangeville
Mackee, William ..... Bradford
Mackerras, J. H., *M.A.*... Bowmanville
Mackid, Alexander ..... Goderich
Maclellan, Alex., *B.A.*.....Rosemont
Maclennan, Kenneth, *B.A.* ... Whitby
Maclean, Donald F., *B.A.*.....Toledo
Macmorine, John ..... Ramsay
Macmurchy, John ..... Eldon
McDonald, John ..... Norton Creek
McEwen, James, *M.A.* ..... London
McEwen, Wm. (*Retired*).....London
McLaren, R.G., *B.A.*..... Three Rivers
McMorine, John K., *M.A.*.....Douglas
McPherson, Thomas, *M.A.*... Lancaster
Murray, J. C. (*Queen's Col.*)...Kingston
Neill, Robert..... Burnbrae
Nicol, Francis ..... London
Niven, Hugh..... Mount Albion
Patterson, James..... Hemmingford
Paul, James T., St. Louis de Gonzague
Porter, Samuel (*Retired*) ..... Oakville
Porteous, George.....Wolfe Island
Rannie, John, *M.A.* ... Chatham, C.W.
Robertson, J. D. (*Missionary*) Kingston
Ross, D., *B.D.* ..... *Missionary to Jews*
Ross, Donald.....Maple, Vaughan
Ross, Walter..... Beckwith
Ross, W. R. ..... Brougham
Scott, Thomas ... West Williamsburgh
Shanks, David ..... Valcartier
Stevewright, F., *B.A.*..... Ormstown
Simpson, William ..... Lachine
Sinclair, James ..... Carp, Huntly
Smith, Jos. C. *M.A.*.....Cumberland
Smith, Thomas G..... Melbourne
Snodgrass, Wm. (*Queen's Col.*) Kingston
Spence, Alexander, *D.D.*.....Ottawa
Spencer, A. (*Missionary*).....Guelph
Stevenson, Robert ..... Nairn
Stewart, William .....Hornby
Stuart, James (*Retired*) ..... Brantford
Sym, Fred. P. ..... Beauharnois
Tanner, John E.....Montreal
Tawse, John, *M.A.* ..... King
Thom, James ..... Winterbourne
Thompson, George, *M.A.*..... Renfrew
Urquhart, Hugh, *D.D.* ..... Cornwall
Walker, Archibald ..... Belleville
Wallace, Alexander, *B.A.* Huntingdon
Watson, David, *M.A.*..... Beaverton
Watson, Peter, *B.A.* .... Williamstown
White, William ..... Richmond, C. W.
Whyte, John..... Arthur
Williamson, J., *LL.D.* (*Q.C.*) Kingston
Wilson, James, *M.A.*.....Lanark

Canada Presbyterian Church.

Next meeting of Synod in the City of Montreal, Coté Street Church, on the 1st Tuesday in June, 1865, at 7 p.m.

Officers of Synod, 1864-5.

Rev. J. McTavish, Woodville, *Moderator*.
Rev. W. Reid, *A.M.*, Toronto, and Rev. W. Fraser, Bond Head, *Joint Clerks of Synod*.

Clerks of Presbyteries.

Montreal .....Rev. A. F. Kemp.
Ottawa ..... " S. C. Fraser.
Brockville..... " J. K. Smith.
Kingston ..... " Patrick Gray.
Cobourg..... " Jas. Bowie.
Ontario ..... " R. Monteath.
Toronto ..... " W. Gregg, *A.M.*
Guelph ..... " James Middlemiss.
Hamilton ..... " J. Porteous.
Paris ..... " John Gillespie.
London ..... " J. J. A. Proudfoot.
Huron ..... " A. D. McDonald.
Stratford ..... " Wm. Doak.
Grey ..... " Wm. Park.

Adams, James ..... Nobleton
Aitken, William..... Smith's Falls
Alexander, Joseph, *A.M.* ..... Norval
Alexander, Thomas ..... Norham
Allan, Alexander.....St. Eustache
Allan, Daniel..... Stratford
Anderson, John ..... Lancaster
Andrews, Francis ..... Keene
Baird, John, *M.A.* ..... Claremont
Ball, W. S.....Guelph
Balmer, Stephen ..... Detroit, Mich.
Barr, Matthew ..... Harpurhey
Barrie, William ..... Eramosa, Guelph
Beattie, David ..... Millbank
Bennett, W..... West Winchester
Binnie, Robert ..... New Glasgow
Black, David ..... Chateauguay
Black, James ..... Seneca
Black, John ..... Red River
Blain, William ..... Springville
Bowie, James..... Norwood
Boyd, James ..... Crosshill
Boyd, Robert, *D.D.* ..... Prescott
Bremner, George ..... Paisley
Brown, A. ..... Mono
Burns, Robert, *D.D.* ..... Toronto
Burns, R. F. ..... St. Catharines
Cameron, Charles..... Priceville
Cameron, Duncan.....Lochiel
Cameron, James ..... Chatsworth
Cameron, Lachlin ..... Acton
Caven, William ..... St. Mary's
Caw, David.....Paris
Chambers, T. S..... Sunbury
Chesnut, J. W..... Oban
Cheyne, George.....Tapleytown
Chiniquy, C.....St. Anne, Ill.
Christie, Thomas .....Flamboro'
Clark, W. B.....Quebec
Cochrane, W..... Brantford
Coulthart, W..... Valleyfield
Coutts, David..... Mayfield
Craigie, Wm. ..... Port Dover
Craw, G.....Craighurst
Crombie, John..... Inverness
Cross, Archibald ..... Ingersoll
Currie, Archibald ..... Belmont
Currie, Peter ..... Vankleekhill
Cuthbertson, George.....St. Thomas
Dewar, Robert ..... Leith
Dick, James.....Richmond Hill
Doak, William.....Avonton
Donald, William.....Norwichville
Douglass, James ..... Millbrook
Drummond, A. A.....Shakspeare
Duff, D..... British Columbia
Duff, John..... Elora
Dunbar, John.....Glenmorris
Duncan, James ..... Bayfield
Duncan, J. B.....Perth
Duncan, Peter.....Colborne
Eadie, John ..... La Chute
Ewing, John..... Mount Pleasant
Fayette, J. F. A. S.....Warwick
Fenwick, T.....Metis
Ferguson, J..... Oro
Fletcher, D. H..... Agincourt
Fletcher, William.....Falkirk
Forbes, A. G.....Riversdale
Forrest, William.....Ridgetown
Fotheringham, John ..... Cromarty
Fraser, John..... Thamesford
Fraser, S. C., *A.M.*.....White Lake
Fraser, William..... Bond Head
Frazer, A.....Port Elgin, Saugeen
Garner, E. W.....Spencerville
Gauld, John ..... Thornbury
Gibson, J. M..... Dundas
Gillespie, John .....Princeton
Glassford, Peter.....Coleraine
Goodfellow, P.....Widder
Gordon, Daniel .....Athol
Gordon, Henry ..... Gananoque
Gourlay, J. L., *A.M.*.....Aylmer
Graham, E.....Winterbourne
Graham, William ..... Egmondville
Grant, A..... Dufferin
Grant, Alexander ..... Owen Sound
Gray, John ..... Orillia
Gray, Patrick.....Kingston
Greig, P.....Normanby
Gregg, William, *A.M.*..... Toronto
Greenfield, J.....Stayner
Hall, Robert..... St. Mary's
Hamilton, Robert ..... Avonbank
Hanran, J..... Centreville
Harris, James.....Eglinton
Hay, W.....Glenlyon
Henderson, A..... St. Andrew's
Henry, Thomas ..... Lachute
Hislop, J. K..... West Essa
Hume, Robert, *M.A.*..... St. George
Inglis, David..... Hamilton
Inglis, Walter ..... Kincardine
Inglis, William ..... Woodstock
Irvine, John.....Mille Isles
Irving, G..... Ayr
Jamieson, Robt...N. Westminster, B. C.
Jennings, John, *D.D.*..... Toronto
Kellough, T..... Trenton
Kemp, A. F.....Montreal
Kennedy, Alexander ..... Dunbarton
King, John M..... Toronto
King, William..... Buxton
Laing, John..... Cobourg
Lawrence, George ..... Orono
Lees, John ..... Ancaster
Lochead, William..... Kars
Logie, John ..... Rodgerville
Lowry, T..... West's Corners
Matheson, A..... Lunenburg
Matheson, W.....Bruce
Meldrum, William ..... Harrington
Melville, Andrew.....Spencerville
Middlemiss, James ..... Elora
Millican, W..... Garafraxa
Milligan, J..... Laskey
Milloy, John.....Gould
Mitchell, James..... Milton
Moffat, Robert C..... Walkerton

Morrison, J., Waddington, N. Y., U. S
Muir, P. D. ... Montreal
Monteath, Robert ... Prince Albert
Murdoch, W. T. ... Galt
Murray, John G. ... Grimsby
Mackay, John ... Melbourne
Mackie, John ... Lachute, C. E.
McArthur, Robert ... Wick
McColl, Angus ... Chatham
McCrachy, James ... Leeds
McCuaig, Finlay ... Innerskip
McDermid, P. ... Birkhall
McDiarmid, Archd. ... Wallacetown
McDiarmid, Duncan ... Woodstock
McDonald, A. D. ... Clinton
McDowall, James ... Blantyre
McEwen, John ... Pembroke
McGuire, T. ... Glenallan
McIntosh, James ... Amherst Island
McFaul, Alexander ... Caledon
McKay, Adam ... Teeswater
McKay, Alex. ... Tiverton
McKenzie, Donald ... Embro'
McKenzie, Malcolm ... Doon
McKenzie, Robert ... North Mountain
McKenzie, William ... Almonte
McKenzie, W. J. ... Baltimore
McKinnon, John ... Carleton Place
McKinnon, Neil ... Wardsville
McLachlan, John ... Beaverton
McLaren, W. ... Belleville
McLean, A., *A.M.* ... Freelton
McLean, Andrew ... Puslinch
McMechan, J. ... Berlin
McMillan, John ... Fingal
McMullen, W. T. ... Woodstock
McPherson, Lachlan ... Williams
McPherson, Thomas ... Stratford
McQueen, A. F. ... Skye
McRoble, John ... Jarvis
McRuer, Duncan ... Ayr
McTavish, John ... Woodville
McVicar, D. H. ... Montreal
McWilliams, W. ... Bowmanton
Nisbet, James ... Red River
Ormiston, William, *D.D.* ... Hamilton
Park, William ... Bentinck
Paterson, D. ... St. Andrews
Paterson, John ... Lindsay
Paterson, N. ... York Mills
Peattie, William ... Mohawk
Porteous, John ... Kirkwall
Pringle, James ... Brampton
Proudfoot, John J. A. ... London
Quin, C. J. ... Kemptville
Reid, William, *A.M.* ... Toronto
Rennie, John ... Dunnville
Renwick, R. ... Listowell
Richardson, W. ... Dereham
Riddell, George ... Clarke
Robertson, James ... Paris
Robertson, Wm., *M.A.* ... Chesterfield
Rodgers, R. ... Collingwood
Roger, J. M., *A.M.* ... Peterboro'
Ross, John ... Brucefield
Scott, John ... London
Scott, John ... Napanee
Scott, Robert ... Oakville
Scott, William ... St. Sylvester
Simpson, G. ... Westminster, London
Skinner, James ... Birr
Smart, William ... Lansdowne
Smellie, George ... Fergus
Smith, James K., *A.M.* ... Brockville
Smith, John ... Bowmanville
Smith, J. ... Grafton
Stevenson, Thomas ... Owen Sound
Stewart, Archibald ... Moss
Stewart, John ... Kincardine
Straith, John ... Ingersoll
Straus, J. ... Buttonville
Sutherland, W. R. ... Strathburn
Swinton, R. C. ... Picton
Taylor, William, *D.D.* ... Montreal
Thom, James ... Rockwood
Thompson, James A. ... Erin
Thornton, R. H., *D.D.* ... Ottawa
Tolmie, Andrew ... Saugeen
Torp, Alexander, *A.M.* ... Toronto
Torrance, Robert ... Guelph
Troup, William ... Napier
Turnbull, J. ... Melrose
Ure, Robert ... Goderich
Waddell, Alexander W. ... Ridgetown
Walker, William ... Chatham
Wallace, R. ... Drummondville
Wardrope, David ... Bristol
Wardrope, Thomas ... Ottawa
Waters, D. ... Port Hope
Watson, James, *A.M.* ... Huntingdon
White, Joseph ... Wakefield, C. E.
Whyte, James ... Osgoode
Wightman, Thomas ... Lefroy
Willis, Michael, *D.D.* ... Toronto
Wilson, Andrew ... Kingston
Wilson, T. ... Seneca
Windell, W. C. ... Ballyduff
Wishart, David ... Madoc
Wright, W. ... Streetsville
Young, Alexander ... Howick
Young, Wm. C. ... Morrisbank

Ministers without Charge, and Missionaries of the Canada Presbyter. Church.

Bauld, E.
Burton, John.
Cairns, J. M. D.
Campbell, Hugh
Carruthers, J. G.
Caven, W.
Christie, W. M.
Clark, W.
Davidson, John
Donaldson, J.
Ewing, Robert.
Ferguson, John.
Fletcher, C.
Gracey, H.
Grant, G.
Holmes, A. T.
Howie, J.
Hubbert, James.
Hume, James.
Jamieson, G.
Labelle, O.
Leask, R.
Lees, Archibald.
Lundy, W.
Martin, J.
Mitchell, James.
Morrison, John.
Murray, George.
McKay, R. D.
McKeracher, C.
McLean, E.
McLennan, Geo.
McMillan, D.
McNaughton, A.
Scott, J. R.
Scott, Walter.
Scott, John.
Simpson, A.
Stark, M. Y.
Tait, James.
Taylor, J. B.
Thomson, John.
Young, G. P.
Young, S.

Presbytery of Stamford.

IN CONNECTION WITH THE UNITED PRESBYTERIAN CHURCH OF NORTH AMERICA.

Rev. James McGill, *Moderator.*
Rev. John Gillespie, *Clerk.*

Acheson, Robert ... Galt
Gillespie, John ... Milton
Hogg, John ... Port Hope
McGill, James ... Stamford
Wilson, J. B. ... London

Wesleyan Methodist Church in Canada.

Rev. W. L. Thornton, *M.A., President.*
Rev. Samuel D. Rice, *Co-Delegate.*
Rev. William Pollard, *Secretary.*
Rev. Enoch Wood, *D.D., General Superintendent of Missions.*

Adams, Alvah (*Sup'd*) ... Rokeby
Adams, Richard N. ... Plantagenet
Adams, Ezra (*Sup'y*) ... Drayton
Adams, William ... Port Neuf
Addison, Peter ... Bradford
Alexander, James E. ... Stratford
Allan, Henry W. P. ... Mitchell
Allum, Charles ... German Mission
Allison, Cyrus R. (*Sup'd*) ... Picton
Ames, William ... St. Thomas
Anderson, James ... Seymour
Andrews, Alfred ... Franklin
Andrews, William ... Augusta
Armstrong, A. ... Long Island Locks
Armstrong, James ... Kemptville
Armstrong, John (*Sup'y*) ... Wallace
Armstrong, John 2nd ... St. Armand
Armstrong, John B. ... Richmond
Armstrong, John 4th ... Berlin
Ash, John C. ... Centreville
Atkinson, Thomas ... Euphemia
Aylesworth, I. B., *M.D.* ... Cobourg
Baker, Isaac ... Durham
Barber, Isaac ... Strathroy
Barber, Ozias ... Rawdon
Barker, W. H. ... Bobcaygeon & Silver Lk.
Barrass, Edward ... Sherbrooke
Bawtenhimer, P. ... Sandwich & Windsor
Bawtenhimer, H. (*Sup'd*) ... Clinton
Baxter, John (*Sup'd*) ... Point Abino
Baxter, Michael (*Sup'd*) ... Demorestv.
Beatty, John (*Sup'd*) ... Cobourg
Bell, Robert ... Harrington
Bell, Thomas ... Newmarket & Aurora
Beeson, Henry ... Chaudiere Mission
Benson, Manly ... Chatham
Berry, Francis ... Muncey
Betts, Jonathan E. ... Milton
Bevitt, Thomas (*Sup'd*) St. Catherines
Beynon, George ... Oakville
Biggar, Hamilton (*Sup'y*) ... Brantford
Bishop, James H. ... Cobourg
Black, John (*Sup'd*) ... Sidney
Blackstock, W. S. ... Drummondville
Bland, Henry F. ... Montreal East
Blanchard, Shem ... Mono
Bland, Stephen ... Erin
Bond, Stephen ... Erin
Borland, John (*Chairman*) Brantford
Bredin, John ... Baltimore & Grafton
Brethour, David ... Napanee
Brewster, Robert ... Clinton
Briden, William ... Wilton
Bryers, William ... Cainsville
Briggs, Joel ... Hullsville
Briggs, William ... Hamilton
Bristol, Colman, *B.A.* ... Blythe
Brock, James (*Chairman*) Peterboro'
Brock, Thomas ... Clinton
Broley, James ... Rond Eau
Brooking, Robert ... Rama
Brown, B. P., *M.D.* (*Sup'y*) ... Belmont
Brown, George ... Consecon
Brown, George M. ... Albion
Brown, Nelson ... Rockwood
Brown, William D. ... L'Orignal
Brownell, D.E., Garden Riv. & S. St. Marie
Brownell, Stephen ... Moulinette
Browning, A. ... New Westminster, B. C.
Burch, Oliver E. ... Warwick
Burns, Alexander, *B.A.* ... Drayton
Burns, Nelson, *M.A.* ... Cookstown
Burns, W. ... Pakenham & Arnprior
Burson, George ... Dundas
Burwash, John, *B.A.* ... Colborne
Burwash, Nathan, *B.A.* ... Toronto East
Burwash, Nathaniel S. ... Arthur
Byers, Henry (*Sup'y*) ... Kingston
Byrne, Claud. (*Sup'y*) Mount Pleasant
Cairns, Hugh ... Melbourne
Cairns, Samuel ... Eaton
Campbell, Alexander ... Newcastle
Campbell, Alex. 2nd ... Brewer's Mills
Campbell, Alex. R. ... Lloydtown
Campbell, Peter ... Bocayg. & Silver Lk.
Campbell, Thomas (*Sup'd*) ... Hamilton
Campbell, Wm. F. ... Dunnville
Carr, George ... Hungerford
Carroll, John (*Chairman*) ... Guelph
Case, George ... Moulinette
Carson, Wesley ... Leslieville
Chapman, William ... Ilderton
Chambers, Andrew B. ... Arran
Chalmers, David ... Erin
Chant, Joseph H. ... Bayfield
Charbonnell, T. Magog French Mission
Christopherson, Hall ... Stratford
Clappison, David C. ... Colborne
Clark, John S. ... Bradford
Clark, Richard ... Odessa
Clarke, Wm. W. ... Toronto East
Clarkson, John B., *B.A.* ... Kingston

Cleghorn, Thos. (*Chairman*) Chatham
Clement, Benjamin..... Georgetown
Clement, Edwin..... Bowmanville
Clewoth, Thomas ..... Gosfield
Cobb, Thomas ..... Demorestville
Cochran, George ... Whitby & Oshawa
Cole, Benjamin ..... Compton
Cole, Wm. J. ..... Wilton
Coleman, Francis ..... Rednersville
Coleman, William..... Brighton
Colling, Joseph (*Student*).....Cobourg
Colling, Thomas (*Student*) ... Cobourg
Connolly, Daniel ..... Paisley
Connor, Samuel..... Tamworth
Constable, Thomas W..... Durham
Cooley, W. M. Saugeen & Southampton
Cooney, R., *D.D.* (*Sup'd*) St. Catherines
Corbett, John ..... Klinesburg
Cornish, George H..... Glandford
Corson, Robert (*Sup'd*)..... Cobourg
Cosford, Thomas ..... Yonge St. South
Cragg, Edward.....Howick
Crane, Isaac ..... Wellesley
Creighton, Kennedy ..... Dundas
Creighton, William ..... Renfrew
Crews, Thomas ..... Bayham
Cross, William ..... Hanover
Culbert, Thomas.....Romney
Curry, Erastus (*Student*) ..... Cobourg
Cullen, Thomas (*Student*).....Cobourg
Darlington, R. (*Sup'y*) Whitby & Oshawa
Davis, George H. (*Chairman*)... Barrie
Davies, John..... Granby
Dean, H. (*Sup'd*)...Yonge Street North
Demorest, Thomas (*Sup'd*) ..... Percy
Derrick, Thomas..... Montreal East
Dewart, Edward H.....Collingwood
Dignam, William (*Sup'd*) ..... Arva
Dingman, Garret J...North Wakefield
Dickson, G. N. A. F. T..... St. John's
Doel, John ..... Walsingham
Dorion, Joseph A...Fr. Mission, Quebec
Douglas, George..... Montreal West
Douglas, J. (*Sup'y*)... Montreal Centre
Douse, John (*Chairman*).....Ottawa
Dowler, John A.....Marmora
Down, Samuel ..... Osprey
Doxsee, Archelaus ..... Brudenell
Drennan, Alex. ..... Holland Landing
Dyer, James E..... Georgetown
Dyre, William R.....Bayfield
Edwards, Andrew ..... Lindsay
Elliott, J. (*Chairman*) Montreal Centre
Ellsworth, Orin H. ...&..... Kincardine
English, John..... Trenton
English, Noble F..... Arva
English, William ..... Exeter
Evans, E., *D.D.* (*Chairm.*) Victoria, V.I.
Evans, John S..... Danville
Fawcett, Michael..... St. George
Fear, Samuel..... Elora
Feather, Thomas ..... Thornbury
Ferguson, George ..... Farmersville
Ferguson, Thomas A..... Brampton
Ferrier, R. W., *M.A*...Montreal Centre
Fessant, Edwin ..... Leeds
Field, George H..... Roxborough
Fish, Charles (*Agent Vic. Col.*) Cobourg
Flanders, R. A. (*Chairm.*) Clarenceville
Fletcher, Ashton (*Sup'y*) ... Ingersoll
Foreman, Richard J..... Washington
Fowler, Hiram..... Farnham
Fowler, Robert, *M.D*..... Wallbridge
Frazee, Elias W..... Lucknow
Freshman, Dr. C..... Preston
Freshman, Jacob.....Preston
Gable, Robert L.....Moulinette
Galbraith, William (*Student*) Cobourg
Garbutt, Thomas (*Student*) ... Cobourg
Gee, Daniel E. F..... Markham
Gemley, John (*Chairman*)... Kingston
German, Peter..... Grand River
German, John F..... Napanee
German, John W ..... Bath
Gilbert, C. W. M. ((*Sup'd*)... Lynedock
Gold, Isaac.....Aylwin
Goodson, G. (*Chairman*) Owen Sound
Goodwin, James ..... Mono
Godfrey, Robert ..... Bell Rock
Gordon, James A..... Montreal West
Graham, James ...Yonge Street South
Graham, R. (*Sup'd*) ... Wellington Sq.
Gray, Jas. (*Chairman*)...Smith's Falls
Green, Alex. T. (*Sup'd*).....Port Hope
Green, A., *D.D.* (*Book St'd*) Toronto E.
Green, Josias..... Keppel
Greener, James..... Waterdown
Griffin, William S..... Woodstock
Hadwin, Thomas ..... Wawanosh
Hall, William B. A..... Belleville
Haight, George L..... Peel
Halstead, William ..... Millbrook
Hamilton, Christopher ..... Fenelis
Hammond, R. M. (*Chairm.*) Westmeath
Hanna, Thomas ..... Ainleysville
Hannon, James..... Bowmanville
Hansford, William.....Melbourne
Hardie, Alex. (*Undergrad.*)... Cobourg
Hardie, David ..... Havelock
Harper, E. B., *M.A.* (*Chairm.*) Hamilton
Harris, Alexander G.....Belmont
Harris, James ..... Mount Pleasant
Harris, Edward ..... Madoc
Hawk, William..... Ridgetown
Hay, William ..... Meaford
Hayhurst, William..... Elgin
Henderson, W. C., *B.A*...Hemmingford
Herkimer, Wm. (*Sup'd*) ...New Credit
Hewitt, John N. ..... Paris
Hewitt, Wm. T. (*Sup'y*) ... Clarendon
Hewitt, William J.....Horning's Mills
Heyland, R. (*Sup'd*)...Mount Pleasant
Hicks, William ..... Dudswell & Bury
Hill, Joseph ..... Lochaber
Hitchcock, B. (*Sup'y*)..... St. Armand
Hodgson, John.....Stouffville
Holmes, John ... Newboro' & Bedford
Holmes, Joseph W.....Exeter
Holtby, Matthias (*Sup'y*) ... Lyndoch
Hooker, Le Roy (*Student*) ... Cobourg
Hough, John ..... Wyoming
Houghton, Luther (*Sup'y*) Brockville
Howard, I. B. (*Chairm.*) St. Catherines
Howard, Thomas S.....Mitchell
Howard, Vincent B. (*Sup'd*)...Cobourg
Howes, John .....Winchester
Howell, Jacob E., *B.A*..... Madoc
Huff, Dennis .....
Hughes, James.....Aylmer, C. W.
Hugill, Joseph ... . Cornwall
Hunt, David ... Nottawasaga & Angus
Hunt, Francis ..... St. Armand
Hunt, John.....Picton
Hunter, Samuel J... Yonge St. North
Hunter, Wm. J. (*Sup'd*) Toronto East
Huntingdon, Silas..... Ormstown
Hurlbut, Ashahel (*Chairm.*) Seaforth
Hurlburt, Erastus (*Sup'd*) Thornbury
Hurlburt, Sylvester ..... Prescott
Hurlbert, Thos. (*Chairman*) St. Clair
Hutchinson, John..... Bruce Mines
Ingalls, Edmund S. (*Sup'y*) ... Granby
Ireland, Francis C..... St. Andrews
Irwin, William ..... Wallaceburg
Iveson, James A.....Westminster
Irvine, Henry ..... Lynn
Jackson, John.....
Jackson, Samuel ..... Sutton
Jackson, William.....East Bolton
Jacques, George ..... Artemesia
Jeffers, Thomas.....Weston
Jeffers, W., *D.D.* (*Editor*) Toronto West
Jeffrey, Thomas W..... Toronto West
Jennings, David ..... Gaspe
Johnston, David A..... Percy
Johnson, J. H., *M.A.* ... Aylmer, C. E.
Johnson, Hugh (*Undergrad.*) Cobourg
Johnson, Moses M.....Bath
Jones, Cornelius A..... St. Andrews
Jones, Richard (*Chairman*) ...London
Kappel, John H. ..... Blenheim
Kappele, Stephen.....Hamilton
Keagy, John G..... Grimsby
Kellam, Henry ..... Kincardine
Kelley, Thomas (*Student*).....Cobourg
Kenedy, David, *B.A*.....Consecon
Kennedy, George ..... Mount Brydges
Kennedy, James ..... Arkona
Kenney, George H..... ...Grenville
Keough, Jabez B..... Russell
Keough, Thomas S.....Glanford
Ker, Peter (*Sup'd*) ... Drummondville
Kerr, John L. ..... Cayuga
Kilgour, Joseph ..... Cavignall
Kiernan, John ..... Portage du Fort
Kidd, James P.....Artemesia
Kines, James ..... Denbigh
Koyle, E. L. ... Lakefield, Warsaw, &c.
LaClair, Alexander..... South Roxton
Laird, James ..... Durham
Laird, John G. ..... Paris
Laird, Wm. H. ..... Waterdown
Lake, John N. ..... Markham
Lambly, Osborne ..... Barrie
Langford, Alexander ..... Innisfil
Lanton, Henry .....Vienna
Latimer, J. F., Craighurst & Penetang.
Large, Richard ..... Holland Landing
Lavell, Charles, *M.A.*, Montreal Centre
Law, John (*Sup'd*) Whitby & Oshawa
Lawson, Thomas ..... New Credit
Leach, George (*Student*) ..... Cobourg
Leach, Webster (*Student*)..... Cobourg
Learoyd, John .....St. Mary's
Lester, Alex.....Elgin
Lever, John (*Sup'd*)..... Sidney
Lewis, Joshua P.....Magog
Lochead, R. (*Sup'd*) ..... Meaford
Lucas, Daniel V. (*Sup'd*) ..... Oakville
Lund, Wm. .....Woodstock
McCann, Aifred.....Pickering
McCartney, James.....Wawanosh
McCollum, Jos. W. ... Yonge St. North
McClung, Jas. A., Coboconk & Carden
McCullough, Wm.....Napanee
McCullough, James.....Matilda
McCullough, W S., *B.A*.....Wellesley
McCullough, Wm. 2nd...North Gower
McDonald, Davidson.....Newburg
McDonogh, Wm...Pakenham & Arnpr.
McDonald, Malcolm (*Sup'd*) Stanstead
McDougall, Geo. (*Chm.*) Victoria Lake
McDowell, D. C.....Matilda
McDowell, Henry..... Cartwright
McFadden, Wm. (*Chairman*) Pickering
McGill, Wm..... Farmersville
McLean, William ..... Oakville
McLean, Hugh.....South Mountain
McMullen, Daniel (*Sup'y*) ..... Picton
McMullen, Thomas (*Sup'y*) Cooksville
McNamara, George ..... Lakefield, &c.
McRea, George ..... Galt
McRitchie, George.....Newburg
Madden, David B. ..... Alnwick
Mark, Robert ..... Tamworth
Masson, James.....Carleton Place
Maxwell, Henry W..... Howick
Matheson, James..... Huilsville
Maudsley, S. E...Chaudiere Gold Mines
Mauny, Henri.....Montreal, F. M.
Meacham, G. M., *B.A*.....Elora
Messmore, Jos. (*Sup'd*).....Simcoe
Might, S. (*Student*).....Cobourg
Miles, Stephen (*Sup'd*).....Newburg
Miller, Aaron D.....Shannonville
Miller, Gilbert (*Sup'y*) ..... Picton
Miller, Wm. W.....Nissouri
Milliken, Andrew.....Wallace
Mills, John.....Mount Pleasant
Morrison, Wm. F., *B.A*.....Lindsay
Morrow, Edward, *B.A*..... Newcastle
Morton, Wm.....Lynn
Moyer, Peter E. M. (*Student*) Cobourg
Musgrove, W. H.....
Neelands, John (*Sup'y*).....Arran
Neelands, John (2nd) ..... Muskoka
Nelles, S. S., *D.D.* (*Pres. Vic. C.*) Cobourg
Norris, James.....Newboro' & Bedford
Norton, Wm. ..... Holland & Sullivan
Parent, A. (*French Miss'y*) St. Armand
Parker, Wm. R., *B.A*.....Odelltown

Pattyson, Wm. M. ..... Spencerville
Peake, Edwin..... Norwich
Peake, Wm. H..... Harrowsmith
Pearson, Marmaduke.....Orillia
Pearson, Thomas D.....Welland
Perrin, Daniel, *B.A*..... Hastings
Perry, Charles E.....Calabogie
Peterson, A. L...Templeton & Portland
Phelps, Richard (*Sup'd*) ... Ridgetown
Phillips, Samuel B..... Carleton Place
Phillips, Samuel G. ..... Three Rivers
Philp, Samuel C.....Omemee
Philp, S. C., jr.....Mount Forest
Philp, Wm.....Cookville
Philp, John, *B.A*.....St. Mary's
Pinch, Richard (*Sup'd*) .....St. Mary's
Playter, Geo. F. (*Sup'd*)..... Frankford
Pollard, W. (*Chairman*) Toronto West
Poole, Jacob (*Sup'y*)..... Cookstown
Poole, Wm. H..... Brockville
Potts, John ..... London
Potter, Richard .... Milford
Preston, James ..... Torpnto West
Price, Wm. .....Kilneburgh
Reid, Henry..... Brock
Rayner, A. H...Shefford & Lawrencev.
Reynolds, Joseph ..... Smithville
Rice, Luther O.....Amherstburgh
Rice, S. D.....*Gov., &c., Hamilton F. C.*
Rich, George W.....Keppel
Richardson, George T..... Lynedoch
Richardson, James E....Durham, C. E.
Richardson, W. R. ..... Niagara
Robinson, Richard ..... Sherbrooke
Robinson, R...Flinton & Addingt. Rd.
Robson, George (*Student*)..... Cobourg
Robson, Ebenezer.....Victoria, V. I.
Robson, Thomas.....Florence
Rogers, George.....Perth
Roy, James..... Gananoque
Rose, Brock ..... Point Alexander
Rose, Samuel (*Chairman*) ... Belleville
Rowsom, Wm. H..... Morrisburg
Ross, Wm. W..... Hatley
Rupert, E. S., *B.A*.....Beaverton
Russ, Amos E..... ..... Perth
Russell, John (*Student*).....Cobourg
Ryan, David..... Frankford
Ryckman, Ed. B., *B.A*. ... Huntingdon
Ryerson, Egerton, *D.D., LL.D.*, (*Chief Superintendent of Education*) ..... Toronto East
Ryerson, John (*Superan.*)... Brantford
Sallows, E... Cape Crocker & Colp. Bay
Salmon, J., *B.A*., Coaticoke & Barnston
Salt, Allan.....Christian Islands, &c
Sanders, J. L. ..... Brampton
Sanderson, G. R. (*Ch'man*) Port Hope
Sanderson, John (*Sup'd*) ... Peterboro'
Sanderson, John (2nd).....Elma
Sanderson, J. E., *M.A*., Shefford & Lawr.
Sanderson, Wm.....Onslow
Savage, John W. ..... Albion
Savage, Wm.....Berlin
Scales, Wm. ..... East Bolton
Schofield, W. H., *B.A*. ... Smith's Falls
Scott, Jonathan (*Sup'y*) Toronto West
Scott, Wm. (*Chairman*)..... Prescott
Scott, Wm. L. ..... Keene
Scott, John ..... New Ireland
Selley, John B., *M.D.* (*Sup'd*) Compton
Sexsmith, George..... McGillivray
Shaler, Henry (*Sup'd*).....Kemptville
Shannon, Wm.....Clarendon
Shaw, John ..... Whitby & Oshawa
Shaw, Robert, *B.A*. ..... Calstorville
Shaw, William H..... Franklin
Shepherd, Wm. W. (*Student*) Cobourg
Shepley, Joseph..Newmarket & Aurora
Sheridan, Wm. ..... Fenelon Falls
Shorey, Edmund S..... Rokeby
Sherlock, Benjamin ..... Orangeville
Short, Wm.....Minden
Sickles, Abraham ..... Muncey
Slater, James C.....Millbrook
Slight, John..... Osgoode
Sloan, James W..... Hastings Road
Smith, Andrew A..... Sarnia
Smith, R. H. ..... Acton Vale
Sparling, Wm. H..... Paisley
Spencer, Hazleton A..... Eaton
Stafford, Ezra A.....Mooretown
Starr, J. Herbert ..... Grimsby
Starr, H. Reginald, *B.A*..... Ingersoll
Steer, W. (*Sup'd*) Baltimore & Grafton
Steinhaur, Henry ..... Whitefish Lake
Stenning, George ..... Freighsburg
Stinson, Joseph H...Coboconk & Carden
Stephenson, W..... Simcoe
Stewart, John.....Dudswell & Bury
Stobbs, Thomas .....Canton
Stringfellow, C.....Norway House, &c.
Sunday, John..... Alnwick
Sutherland, Alex..... Hamilton
Sutherland, Donald.....Knowlton
Sutherland, D. G., *B.A*.....Milton
Swann, Matthew.....Cookstown
Sweet, Edmund E.....Bell's Corners
Sylvester, Charles.....Prince Albert
Ta[illegible]rt, Charles ..... Merrickville
Ta[illegible], Ir[illegible] ..... Arran
Tay[illegible] *U. C. Bible Society.*) Hamilton
Tayl[illegible] ..... St. George
Teeson[illegible] .....Lanark
Tennet, [illegible] ..... Merrickville
Teskey, Ebenezer (*Sta[illegible]*) ... Cobourg
Thompson, David ..... Vesleyville
Thompson, James ..... Oil Springs
Thompson, Robert (*Sup'd*).....Mono
Thorneloe, James ..... Georgeville
Tompkins, John ..... Stanstead
Tomblin, Wm. ..... Pembroke
Tucker, R. L. ..... Peel
Tupper, Reuben E..... Point Abino
Tucker, Samuel ..... Belmont
Tucker, Wm..... Aylmer, C.W.
Turver, Charles ..... Orillia
Vanderburg, Levi..... St. Andrew's
Vancamp, Albert.....Brock
Vandusen, Conrad .....Wardsville
Waddell, Robert H. ..... Mooretown
Wakefield, John ..... Thorold
Waldron, Solom. (*Sup'd*) Bowmanville
Walker, Thomas ..... Alice
Walker, Wm. E. ..... Fingal
Walton, John ..... Stirling
Ward, Edw. A.....Waterloo, Kingston
Ware, F. W. .....Walsingham
Warner, Lewis ..... Ingersoll
Washington, George (*Sup'y*)...Oakville
Washington, Geo., *B.A*. ... Westmeath
Washington, W. C., *B.A*...PrinceAlbert
Watson, Wm. C., *B.A*. ..... Norwich
Webster, John ..... Wesleyville
Weldon, Isaac (*Student*).....Cobourg
White, Edward.....Nanaimo, B.C.
Whiting, James ..... Teeswater
Whiting, Matthew (*Sup'd*) ..... Berlin
Whiting, Richard..... Goderich
Wicher, John W..... Hungerford
Wigle, Eli.....Romney
Will, Phineas D..... Port Stanley
Williams, John A..... Toronto East
Williams, Thomas ..... Hiawatha
Williams, Thos. G..... L'Orignal
Williams, Wm. H. (*Sup'd*)..... Matilda
Williston, John K..... Napier
Willoughby, N. R., *B.A*.... Port Dover
Willoughby, Wm. ..... Brampton
Wilmott, J. C.....Walter's Falls
Wilson, John C. ..... Omemee
Wilson, John V. ..... Eganville
Wilson, Richard.....North Gower
Wilson, Robert O. ..... Manvers
Wilson, Samuel..... Norwood
Winans, Wm. H..... Strathroy
Wood, E., *D.D.* (*Superintendent of Missions*) .....Toronto West
Woodsworth, James ..... Cookstville
Woolsey, T..... Edmonton House, &c.
Wright, David (*Sup'd*)..... New Credit
Wright, W. P., *M.A*. (*Sup'y*) Hamilton
Youmans, J. S. ..... Morrisburg
Young, Egerton R. ..... Thorold
Young, George (*Chairman*).....Quebec
Young, Wm. (*Sup'd*) .....Trenton

Methodist New Connexion.

Rev. D. D. Rolston, *President of Conference*, Kilbride.
Rev. Geo. Brown, *Clerk of Conference*, Aurora.
Rev. J. H. Robinson, *Superintendent of Missions*, London.
Rev. W. McClure, *Assistant Superint., and Tutor of Theological Institution*, Toronto.
T. Lettridge, Esq., *Treasurer*, Hamilton.
James Foster, Esq., *Treasurer of Mission Fund*, Toronto.

Adkins, T. O. (*Super.*) .....
Auld, D..... Delta
Brennan (*Super.*).....Hamilton
Bell, James.....Lambeth
Baskerville, James ..... Lavender
Birks, Wm..... Dingle
Bothwell, Wm.....Owen Sound
Bain, J.....Fenelon Falls
Brown, G. ..... Aurora
Brown, E. F.....Erin
Buggin, G.....Omemee
Cole, T. ..... Cannington
Caswell, James.....Toronto
Curry, C. (*Super.*) .....Belimore
Cleaver, J. .....London
Crawford, J. .....
Dempsey, A. F. ..... Pefferlaw
Danard, W. B.....Erin
Demill, A. B..... Dunnville
Depew, S. F..... Lloydtown
Dochstader, J. W..... Simcoe
Elliott, John .....Howick
Follick, Joseph..... Kendal
Fox, Thomas..... Bodmin
Fowler, J. H. .....Bentinck
Garry, R. (*Local Elder*).....Almonte
Goldsmith, T. ..... Milton
Gundy, Wm. ..... Birr
Gaddis, J.....Kincardine
Gundy, S. B.....St. Mary's
Gundy, James ..... Paisley
Gundy, Joseph R.....London
Grandy, William..... St. Mary's
Haney, J. ..... Aylmer
Haynes F. ..... Omagh
Histon, John..... Otterville
Haigh, B. ..... West Brome
Hill, James .....Dereham
Hill, R. N..... Delhi
Holmes, E. ..... Picton
Hall, H. .....Ostrander
Hamilton, T. .....St. Catharines
Hartley, A.....Cayuga
Henderson, William.....Delta
Jefferies, T. M.....North Augusta
Jackson, T. ..... Artemesia
Kimbal, H. N. (*Local Elder*)...Dunham
Kershaw, J. B. ..... Mount Forest
Kershaw, E.....Talbotville
Kay, John.....Cæsarea
Leith, H.....Invermay
Leaver, J. J. A..... Montreal
Lutze, John J..... Lindsay
McClure, Wm. ..... Toronto
McAlister, J.....Waterford
McGuire, John ..... Fenelon Falls
McKenzie, D. M. ..... Harriston
McCann, Wm.....North Augusta
Moss, Wm. H.....Mount Forest
Miller, J. A .....Galt
Ogden, T. (*Super.*).....Frankville
Orr, J. S. .....
O'Hara, J.....Walkerton
Orme, J.....Berkeley
Preston, W. ..... Strathroy
Paintin, R..... East Bolton
Peck, J .....Lifford
Pitcher, J. T.....Cavan

Robinson, J. H. (*Gen. Sup. Mis.*) London
Reid, J. (*Local Elder*) ... Mono Centre
Rump, T. (*Super.*) ..... St. Catherines
Robinson, W. (*Super.*)..... Lifford
Rolston, D. D..... Kilbride
Reid, Thomas.....Chatsworth
Rogers, J. .....West Brome
Redeoff, R. .....Smith's Falls
Rawson, Joseph..... York
Richardson, G..... Copetown
Robinson, G.....Dunnville
Seymour, James (*Super.*).....
Shuttleworth, J. ..... Montreal
Savage, D..... Nassagaweya
Shaw, James ..... Goderich
Scott, James ..... Waterdown
Seymour, J. C. ..... Bartonville
Smith, D.....Copetown
Simpson, John H. .....North Gower
Tindal, Wm.....Aylmer
Tyler, R. J..... Belfast
Warren, J. C..... Gananoque
Wilkinson, John (*Super.*).....
Wilkinson, Henry .....Fenwick
Weaver, F. G..... St. Vincent
Williams, Elias.....Hespeler
Whitcombe, O.....Straffordville
Webb, Wm. ..... Longwood
Williams, W. ..... Cavan
Walker, John ..... Saugeen
Willimott, Wm. .....Walkerton
White, J..... Lansdowne
Withrow, W. H.....Hamilton
Walker, R.....Owen Sound
Wilkinson, John A..... Thamesford
Wilkinson, T. L. .....Waterford
Wilson, J. J. ..... Yorkville

Methodist Episcopal Church in Canada.

Has three *Annual* Conferences, and one General Conference. The latter is *Quadrennial;* its next session to be held in May, 1866.

The Annual Conferences are called "Niagara," "Ontario," and "Bay of Quinte."

Bishops, or General Superintendents.

Rev. Philander Smith, *D.D.*, Brooklin.
" Jas. Richardson, *D.D.*, Yorkville.

NIAGARA CONFERENCE.

Which meets at Strathroy, the third Wednesday in April, 1865.

Rev. J. Curts, *Secretary.*

Presiding Elders.

Rev. T. Webster .....Niagara District.
" Wm. Graham ...Oxford "
" J. McLean .....London "
" J. B. Richardson..St. Clair "

Abbs, G. ..... Hamilton
Bristol, E.....Ancaster
Bartram, E. ..... Mountsberg
Benson, W..... Jerseyville
Bristol, B. .....Belmont
Benson, M. ..... Ingersoll
Burnell, J. E.....Pelham
Burdet, C. ..... Newbury
Barker, D. .....Sombra
Brown, W. G..... Tapleytown
Book, R..... Tuscarora
Cook, R. B.....Welland
Cope, W..... Lynden
Card, S. .....Seaforth
Culp, D.....Oakland
Collins, J. M.....Widder
Draper, E.....Seneca
Davis, J. T.....Arkona
Draper, J. ..... Hannon
Dimmick, M.....Fingal
Eastman, C. S..... Princeton
Elliott, J. N..... St. Mary's
Fansher, W.....Byron
Fairchilds, J. F..... Chatham
Griffin, D.....Vienna
Gilray, J. ..... London
Griffith, A. E. ..... Rainham Centre
Hughson, W. D..... Delaware
Hunt, G..... Ancaster
Hartley, G..... Sylvan
Huntsberger, A.....Beverley
Hayward, J. ..... Hartford
Hubbell, J.....Wyoming
Jones, A. ..... Fingal
Johnson, J. W. B..... St. David's
Kilty, H. J.....Strathroy
Kerr, S. L. ..... Goderich
Lounsbury, E.....Mount Elgin
Lowry, M.....St. Mary's
Livingston, J. A. ..... Vienna
Lawrence, G.....Watford
Locke, H.....Manchester
Morden, J. P.....Strathroy
McNames, S. C..... Sombra
Philips, J. R.....Luton
Parsons, R. C. ..... Dunnville
Rogers, B. B. ..... Ingersoll
Rouston, T. .....Blythwood
Stewart, S.....Lynden
Smith, G. ..... Rockwood
Smith, F. M.....Smithville
Short, B. ..... Ingersoll
Sweazy, C.....Fonthill
Service, R..... Canboro'
Smith, P., jun..... Tapleytown
Turner, G. ..... Ingersoll
Terwillager, S.....Oakland
Terwillager, M. D..... Ridgetown
Tufford, J. C..... Portland
Terwillager, E. A. .....Springfield
Wood, J..... Embro
Watson, D. ..... Ingersoll
Williams, D.....Nanticoke
Wright, W. S. .....Ridgetown
Wright, M. A.....Wallaceburgh
Yokom, W. ..... Bayfield
Yokom, J. W.....Florence

ONTARIO CONFERENCE.

Which meets at Georgetown, first Wednesday in April, 1865.

Rev. J. Curts, *Secretary.*

Presiding Elders.

Rev. T. Morrison .....Toronto District.
Rev. S. W. LaDuc ...Colborne District
" G. Bennett .....Durham "

Adams, J. Q. ..... Brooklin
Adams, E.....Bluevale
Archer, M. D. (*Sup'y*) ..... Brooklin
Argue, T. ..... Clarke
Blanchard, B. W..... Orangeville
Bradshaw, T. P.....Willowdale
Brown, T. C.....Brampton
Byam, J. W. (*Sup'd*).....Myrtle
Caldwell, L. B. .....Myrtle
Campbell, A.....Madoc
Carman, A. .....Belleville
Carscadden, D. ..... Hanover
Clark, G. ..... Kincardine
Collamore, O. G. ..... Brampton
Cook, J.....Orillia
Crouter, D.....West Seymour
Curts, J. ..... Queensville
Danby, M. ..... Brighton
Dockham, H.....Oakville
Earl, R. ..... Baltimore
Egan, J. ..... Colborne
Finn, F. M.....Drayton
Fisher, J. B.....Belleville
Foster, J. ..... Eugenia
Fraser, C. W. (*Sup'y*).....Brooklin
Fulford, E. J. .....
Glover, T. W.....Markham
Grove, S. S.....Belleville
Hilts, J. W.....Mount Forest
Hiscocks, J.....Tara
Howard, N. H.....Stirling
Hulin, A. V.....Horning's Mills
Johnson, H. H. (*Sup'd*)..... Frankford
Jones, G..... Hilton
Knox, P. .....Cresemore
Lake, C. V..... Markham
Lawrence, B. (*Sup'd*).....Newbury
Lyman, B..... Georgetown
Macey, W. J..... Sterling
Maybee, A..... Minden
McKay, J. W..... Thornbury
Meyers, T..... Madoc
Miller, G..... Borelia
Newson, C.....Frankford
Norman, W. E. ..... Brighton
Ormerod, J. ..... Brampton
Owen, J. (*Sup'd*) .....Gunmarsh, Ill.
Pirritte, W..... Palermo
Perry, D.....Garafraxa
Pomeroy, J. C.....Colborne
Pomeroy, D. ..... Whitby
Rowe, W. B. ..... Mount Forest
Sanderson, R. ..... Cobourg
Shaw, W. H. ..... Meaford
Shepard, G.....Belleville
Shepard, H. P.....Belleville
Sills, W. A.....Belleville
Simpson, J. M.....Omemee
Smith, L. P. (*Sup'd*) ... Sylvania, Ohio
Sparrow, J. P.....Oakwood
Sparrow, P. L. .....West Seymour
Taylor, C. ..... Heathcote
Thurstan, A. L. ..... Ballinafad
Tindall, R. L. ..... Teeswater
Well, E..... Myrtle
Wilson, J..... Willowdale
Wilson, G..... Muskoka
Wright, A..... Nottawasaga
Waite, R. G..... Orangeville
Wild, J..... [illegible]

BAY OF QUINTE CONFERENCE.

Whose next session will be held at Ottawa city, the first Wednesday in June, 1865.

Presiding Elders.

Rev. B. Smith, sen. Kingston Dist.
" J. H. Andrews ... Augusta "
" J. F. Wilson..... Ottawa "

Anderson, A..... Milford
Aylsworth, I. B. ..... Belleville
Aylsworth, D. W. ..... Sydenham
Bell, J. D..... Edwardsburgh
Betts, L. A. ..... Elgin
Bird, W. ..... Belleville
Brill, D..... Hardinge
Brown, W..... Prescott
Brown, A. A..... Ottawa
Brown, D. (*Sup'd*).....Bell Rock
Bull, J. G..... Odessa
Chisholm, F.....Lyndhurst
Davy, M.....Burritt's Rapids
Dawson, J. .....Waterloo
Empey, P..... Tweed
Ferguson, J.....Shannonville
French, G.....Lonsdale
Gardener, J.....Belleville
Graham, W. H. ..... Inverary
Graham, J. .....
Halliwell, J..... Tamworth
Hesselgrave, H.....Beechburgh
Hill, J. ..... Melville
Hitchcock, Z. B ..... Newington
Howard, E. S.....Kingston
Hudgins, W. G..... N. Williamsburgh
Hulin, J. (*Sup'y*) ..... Madoc
Hunt, A..... Matilda
Johnson, W. E.....Easton's Corners
Knowlton, B. ..... Tamworth
Lane, B. ..... Ottawa
Lane, H. (*Sup'd*).....Morris, Illinois
Lewis, T. (*Sup'd*) ..... Raglan
Martin, A..... Wolfe Island
Maybee, A. S..... Newington
McAmmond, T..... Eganville
McLaren, A..... Mallorytown
McNally, J. (*Sup'd*).....Vankleek Hill
Orser, F. ..... Gananoque
Perry, D. (*Sup'd*) .....
Rogers, J. A..... Demorestville

Seymour, H. *Sup'd*).....White Lake
Sherwood, E. ..... Riceville
Sills, J. W .....Prescott
Smith, J. B.....Deniston
Smith, D.....Beechburgh
Smith, J. (*Sup'd*) ..... Winchester
Snider, W. H.....Camden
Stone, S. G.....Brockville
Stratton, F. B..... Aultsville
Tooke, J. (*Sup'd*) ..... Whitefish Falls
Waite, A. J.....Lynn
West, I. N. D..... Verona
White, G. S.....
Wicher, J ..... Tweed
Williams, H..... Morven
Wilson, D..... Napanee
Woodcock, E..... Winchester
Yonker, A..... ..... Arnprior
Young, S..... Farmersville

British Methodist Episcopal Church of B. N. A.

The General Conference will meet the second Monday in September, 1865, and the Annual Conference the third Monday in Sept. 1865, at Chatham.

Rev. Aug. R. Green. *Bishop*, Windsor.
Rev. G. W. Brodie. *Missionary Agent.*
Rev S. B. Williams, *Ass. Sec.*, Roudeau Circuit.
Rev. D. Turner, *Missionary Treasurer*, Dover Mission.

Brooks, E. (*Local Elder*)...Marble Vill
Douglas, W. ..... Dawn Mission
Dowry, F. F..... Peel Mission
Freeland, G. W.....Toronto Mission
Nichols, J..... Windsor Station
Pearce, C. H.....Chatham Station
Robinson, D..... Colchester
Thomas, J. H..... ..Sandwich Mission
Turner, D..... Dover Mission

British Methodist Episcopal Church in Canada.

Founded A.D. 1856.

Right Rev. Willis Nazrey, *General Superintendent*, Chatham.
Rev S. H. Brown, *Assistant Superint.*, 4th line Peel.

Rev. W. Chanter, *Treasurer*, Chatham.
Rev. W. H. Jones, *Secretary, & Foreign and Missionary Agent*, Chatham.

Next Conference will be held in St. Catharines, in 1865.

The General Assembly will sit on the first Monday in September, 1868, in Hamilton.

Anderson, Peter ..... Amherstburg
Anderson, Tyney..... .....London
Banyard, Wm..... Owen Sound
Barkly, George W.....Wilberforce
Blounte, G. R..... Buxton
Bowers, Wm..... Brantford
Brice, C.....Ingersoll
Butler, C..... St. Thomas
Butler, Wm. ..... Montreal
Chambers, L. C.....St. Catharines
Christeen, J. L..... Brantford
Cook, H. ..... Paucoe
Cooper, J. W..... .....Otterville
Cornish, J..... St. Catharines
Crosby, Caswell..... Pleasant Valley
Disney, R. R..... Hamilton
Francis, C. I. ....Yorkville
Grant, E..... Toronto West
Hall, S.....Hamilton
Hall, Stephen .....Windsor
Harden, Nero .... Dawn
Harper, H..... Drummondville
Harrison, G. C..... Institution
Hawkens, Walter. ..... Chatham
Henson, J. .....Gore Camden
Jackson, H..... Simcoe
Jefferson, T..... Colchester
Johnson, R..... .....Chatham
Johnson, Robert..... .....Peel
Johnson, H. W. .....Windsor
Jones, D..... Hamilton
Kennard, T. M..... Toronto
Lightfoot, S..... Buxton
Miller, R. ..... Rond Eau
Moore, R. L..... Simcoe West
O'Canyon, J..... Dresden
O'Canyon, Peter ..... Brantford
Peet, Lloyd ..... St. Catharines
Peker, Richard.....Elgin
Rolline, C. H..... Ingersoll
Run, J..... 8th Con.
Smith, Ben. ..... Central America
Smith, P. B. ..... D. Institution
Steward, Benjamin..... Windsor
Thompson, D. D..... .. Berry
Toyer, W..... Buxton
Vick, N.....10th Con. N. C.
Wanner, J. ..... Norwich
Washington, C A.....Port Sarnia
Watson, Alex..... New Canaan
Whipper, Benjamin ..... Peel
York, Alfred..... ..... Chatham

Primitive Methodist Church in Canada.

The Conference to be held in Kingston, June, 1865.

Rev. John Garner, *President*, Reach.
Rev. Wm. Rowe, *Secretary*, Toronto.
Robt. Walker, Esq., *Treasurer*, Toronto.
Rev. J. Davison, *Miss. Sec.*, and Editor of the *Christian Journal*, Toronto.

Adams, T.....Chatham
Auger, R. ..... Durham
Auger, T..... Stratford
Bee, W. ..... Collin's Bay
Boyle, R..... Malton
Boyes, J. S.....Toronto
Cale, R..... Hamilton
Cheetham, J. ..... Portland
Clarke, J.....Pickering
Codville, W..... Kirton
Collins, J..... Bowmanville
Cook, W. ..... Walsingham
Cooper, W. E.....Toronto
Crompton, T. .....Victoria Square
Davison, J..... Toronto
Dudley, T..... Paris
Edgar, J.....Brampton
Foster, T..... Walkerton
Frankish, J.....Orangeville
Garner, J..... Epsom
Gilbert, J. D..... Toronto
Goodman, J. ..... Orangeville
Griffiths, T..... ..... Laskey
Haigh, G.....Guelph
Hall, L..... MacGillivray
Hassard, R..... Chatham
Herridge, W..... Kingston
Heyworth, A..... York, G. R.
Hughan, W. S..... Brantford
Haylock, J. J..... Peel
Jolly, W. ..... Tormore
Knapp, A..... Muskoka
Lacey, S. P..... Woodstock
Lacey, J..... Blenheim
Lawton, E.....Minto
Lee, G. F.....Stanley
Lomas, W. ..... Laskey
Lyle, W..... Aurora
Markham, J..... Elle-mere
Matthews, M. H..... Selkirk
Matthew, H. S. ..... Malton
Milner, J..... Stratford
Monkman, W.....Strathroy
Moody, M. H .....Collingwood
Nattrass, J..... Bowmanville
Nattrass, T..... Bradford
Newton, W.....Selby
Nichol, J..... Portland
Osborne, H. F. ..... Blenheim
Pattison, R..... Albion
Paul, R..... Bluevale
Pyke, W.....Aberarder
Reid, W..... Brampton
Roadhouse, J. ..... Bruce Mines
Roffe, C. ..... Widder
Roffe, A..... Reach
Rowe, W..... .....Toronto
Ryder, I. ..... Maxwell
Scott, D.....Bervie
Simpson, J..... Albion
Simpson, D.....Oshawa
Smith, J..... Albion
Stephenson, R.....Sullivan
Stonehouse, J. ..... Widder
Swift, J. R..... ..... Hawkesville
Tamblyn, J. R..... Toronto
Thornley, W. ..... Bluevale
Towler, J..... Hawkesville
Walker, J.....Deniston
Watson, G..... Falkirk
Walker, J. W..... Bradford
Whitworth, W. E..... Victoria Square
Wood, G..... London

Congregational Denomination.

The Congregational Union of Canada will hold its next meeting at Toronto, C. W., on Thursday, 8th June, 1865, at 4 P.M.

Officers of the Union.

T. M. Reikie, *Chairman*, Bowmanv., C.W.
J. Wood, *Sec.-Treas.*, Brantford, C. W.

Officers of Canadian C. Miss'y Soc'y.

H. Wilkes, *D.D.*, *Sec.-Treas.*, Montreal.
K. M. Fenwick, *Home Sec'y*, Kingston.

Congregational College, B. N. A.

Adam Lillie, *D.D.*, *Theological Prof.*
H. Wilkes, *D.D.*, *Prof. of Homiletics and Pastoral Theology.*
G. Cornish, *M.A.*, *Professor of Greek Testament Exegesis.*
T. M. Taylor, Esq., Montreal, *Treasurer.*
Rev. G. Cornish, *M.A.*, Montreal, *Sec'y.*

In Pastoral Charges.

Adams, L. P..... Fitch Bay, C. E.
Allworth, Wm. H.....Markham
Anjecahbo, John (Indian) ... Saugeen
Armour, J. ..... Kelvin
Barker, Enoch ..... Newmarket
Brown, John..... Speedside
Brown, Robert..... Garafraxa
Burcher, G. B.....Granby, C. E.
Burchill, Robert..... Sangeen
Burgess, Wm..... Edgeworth
Clarke, W. F..... Toronto
Climie, John..... Belleville
Day, B. W. ..... Wroxeter
Denny, Hiram..... Alton
Duff, A..... Sherbrooke, C. E.
Duff, Charles.....Meaford
Dunkerly, D..... Durham, C. E.
Durrant, J..... Stratford
Ebbs, E. ..... Paris
Ellerby, T. S.....Toronto
Elliot, Joseph.....Ottawa
Farrar, J. A..... Cowansville, C. E.
Fenwick, K. M..... Kingston
Forsyth, Joseph.....Massawippi, C. E.
Frink, D. C., *B.A.*.....Melbourne, C. E.
Hay, Robert ..... Woodbridge
Hay, Wm..... Scotland
Hayden, Wm..... Coldsprings
Kribs, Ludwick ..... Colpoy's Bay
Lancashire, Henry.....Franklin, C. E.
Lewis, Richard.....Vankleek Hill
Macalister, W. ..... Metis, C. E.
Macallum, D..... Warwick
Macdonald, A.....Stanstead, C. E.
McGill, A..... Ryckman's Corners
McGregor, Alex..... Brockville
McGregor, Dugald ..... Manilla

McGregor, Robert..... Listowell
McKinnon, N..... Kincardine
McLean, J..... McIntyre
Marling, F. H. .....Toronto
Parker, A. J..... Danville, C. E.
Powis, H. D.....Quebec, C. E.
Pullar, Thomas.....Hamilton
Rawson, G. A..... Cobourg
Raymond, A..... Bell Ewart
Reikie, T. M. ..... Bowmanville
Robinson, R.....Thamesville
Sanderson, J. G..... Barrie
Shanks, Philip.....Lanark Village
Sherrill, E. J. ..... Eaton, C. E.
Sim, A., *M.A.* ..... St. Andrews, C. E.
Smith, J. M.....Frome
Snider, Solomon..... Norwichville
Unsworth, Joseph ..... Georgetown
Watson, Charles P..... London
Wheeler, Joseph ..... Albion
Wilkes, H., *D.D.* ..... Montreal
Wood, John ..... Brantford

Not in Pastoral Charge.

Baker, Thomas..... Newmarket
Byrne, J. T. ..... Whitby
Campbell, J. ..... West Arran
Clarke, Wm..... Dresden
Cornish, George, *M.A.* ..... Montreal
Johnston, J. (Indian) .....
King, Stephen ... Ryckman's Corners
Lillie, Adam, *D.D.* ..... Montreal
McKillican, John.....Danville, C. E.
Middleton, James ..... Elora
Osunkerbine, P. P. ... Christian Island
Pattison, J. T. .....Whitby
Porter, James ..... Toronto
Wickson, Arthur, *LL.D.* ..... Toronto

Canada Christian Conference

Wm. Noble, *President*, Eddystone.
Thomas Henry, *Treasurer*, Oshawa.
A. N. Henry, *Clerk*, Oshawa.

Alger, Elisha..... Castleton
Bradley, B. L. ..... Eddystone
Churchill, James.....Brougham
Colston, G. W. ..... Oshawa
Garbett, Thomas..... Orono
Graham, Jeremiah ..... Queensville
Hayward, Hiram .....Oshawa
Hayner, Charles..... Drayton
Henry, Thomas ..... Oshawa
Henry, Wm. ..... Hespeler
Johnston, J..... Stouffville
Macklem, John.....Gormley's Corners
Morton, Squier.....East Gwillimsbury
Nichols, Sylvanus ..... Eddystone
Noble, John W..... East Greese, N. Y.
Noble, Wm..... Eddystone
Russ, J. L..... Grafton
Tatton, Jesse.....Newmarket
Thomas, L. C..... Brooklin
Thompson, J. S..... East Greese, N.Y.
Vancamp, Jesse ..... Bowmanville
Whitfield, F. J.....Mount Vernon
Willson, H. H..... Keswick
Wright, Robert.....Gormley's Corners

Bible Christian Church in Canada West.

Conference meets at Bowmanville, on the first Thursday in June, 1865.

Connexional Officers.

C. Barker, *President of the Conference.*
P. Robins, *Secretary do.*
W. Hooper, *Corresponding Secretary.*
T. Greene, *Treas. Missionary Society.*
D. Cantion, *Secretary do.*
P. Robins, *Book Steward.*
J. H. Eynon, *Chapel Secretary.*
A. Gordon, *Secretary of Loan Fund.*
H. Kenner, *do. Preachers do.*
W. R. Roach, *do. F'd f. Preacher's Children.*
J. Pinch, *Secretary of Contingent F.*
H. Ebbott, *do. Jubilee Fund.*
J. H. Eynon, *Treasurer do.*
P. Robins, *Treasurer of Funds that relate to England.*

District Superintendents.

J. Chapple ..... Cobourg District
P. Robins..... Bowmanville do.
W. Hooper ..... Exeter do.
J. Williams..... Palmyra, do., U.S.

Ayres, W.....Little Prairie, U.S.
Bodle, G. .....Campbellford
Browning, M..... Dingle
Cantion, D.....Columbus
Chapple, J. ..... Peterboro'
Clarke, A. .....Orono
Colwell, G. T..... Clinton
Colwell, H. J..... Mariposa
Dunkley, G.....Winchelsea
Ebbott. H..... Oshawa
Edwards, J..... Winchelsea
Eynon, J. H. (*Sup'd*) .....Tyrone
Gale, J. ..... Warsaw
Gordon, A.....Port Hope
Greene, T.....Dingle
Ham, H.....Mitchell
Harris, J. .....Tweed
Haycraft, G. (*Sup'd*)...Cleveland, U. S.
Holdge, J..... Mitchell
Hooper, J. ..... Uxbridge
Hooper, W..... London
Hull, T. R. ..... Fenelon Falls
Hurley, R. ..... Little Britain
Jolliffe, S..... Rockland, U. S.
Jolliffe, W. ..... Yorkville, U. S.
Kenner, H. ..... Bowmanville
Kinsey, J.....Dereham
Langdon, J. (*Sup'd*) ..... Reach
Mennear, M. ..... Duffin's Creek
Morris, A. (*Supd'*).....Uxbridge
Nott, H. J.....Cobourg
Pearse, C. J. ..... Holmesville
Pett, M..... Orange, U. S.
Pinch, J. ..... Reach
Roach, W. R..... Hampton
Roberts, E. ..... Exeter
Robins, P..... Bowmanville
Shortridge, J..... Richmond, U. S.
Stevens, H.....Duffin's Creek
Tapp, J. B..... Port Hope
Wade, W. ..... Palmyra, U. S.
Whitlock, J. ..... Tweed
Wickett, W. L .....Exeter
Williams, J. ..... Sussex, U. S.
Woodman, W..... Ivanhoe

Regular Baptist Ministers.

Alexander, John ..... Montreal
Anderson, A..... Halloway
Anderson, W. K. ..... Kemptville
Arms, A. L. ..... Abbott's Corners
Austermuehle, E.....Berlin
Austin, A. ..... Simcoe
Baker, S. ..... Bayham
Baldwin, T..... Ingersoll
Baldwin, D. (*Student*) ..... Woodstock
Barry, R..... Dunham
Bates, J. M.....Mount Healy
Beardsall, W. C..... Ingersoll
Bedell, A..... St. Armands
Binga, A..... Amherstburg
Bodenbender, C. ..... Tavistock
Bone, Thos. (*not Pastor*) St. Catharines
Booker, Theoph.....Binbrook
Brierly, Charles (*Student*)...Woodstock
Caldicott, T. F., *D.D.*..... Toronto
Caldwell, W. A. (*Bible Agent*) Dundas
Cameron, A. A..... .....Woodville
Cameron, D..... Tiverton
Cameron, J..... Beamsville
Cameron, W. H.....Onondaga
Campbell, A. (*not Pastor*) ... Lochabar
Carey, G. W. M., *A.M.*, St. Catharines
Chandler, J. ..... Costicook
Chesney, Elijah ..... Beverly
Chute, A..... Fern Hill
Clarke, John (*Retired*)..... Elora
Clarke, E.....Jerseyville
Clarke, J. W.....Harrisburgh
Clark, A. ..... Hanover
Clerihew, P., *A.M.* ..... Vittoria
Clutton, Jos. (*not Pastor*) ..... Aylmer
Cook, R. B. ..... Sullivan
Cook, Wm. (*Retired*)..... Beamsville
Cooper, Jas. ..... Aylmer
Corlett, Thomas .....Olinda
Coults, James (*Student*) ... Woodstock
Crawford, John.....Cheltenham
Cunningham, S. (*not Pastor*)...Boston
Currie, D. ..... Wolverton
Curtis, George..... Silver Hill
Cyr, Narcisse, *A.M.* ..... Montreal
Davidson, T. L., *D.D.* .....St. George
Davis, S. H. ..... Dresden
Dempsey, John.....Port Hope
Dowling, J. T.....Uxbridge
Duncan, Abram.....Chatham
Dunlop, Robert..... Zone
Elliott, Isaac (*Retired*) ... Mount Elgin
Facey, A. M. (*not Pastor*).....Chatham
Ferguson, J. F. ..... Barnston
Finch, John..... Barrie
Fitch, H. ..... Kingsville
Fitch, H. P. .....Port Burwell
Folger, S. W..... Delhi
Ford, H. E..... Blakeston
Forsyth, W..... Puslinch
Fraser, W. ..... Kincardine
Freeman, B. ..... Delta
Frize, G. P. ..... Madoc
Fyfe, R. A., *D.D.* ..... Woodstock
Gales, Thomas..... Inverness
George, W.....Louisville
Gerrie, J..... Innerkip
Gibson, Job (*Retired*) ..... New Sarum
Gillies, A. ..... Eaton
Goble, J. (*Retired*)..... Villa Nova
Gonne, Wm. (*Retired*) ..... Tyrconnell
Gold, Matthew (*not Pastor*) ... Whitby
Gooderham, J..... York Mills
Gostellow, D. .....Gladstone
Grafftey, George ..... Guelph
Grutzner, Ed..... New Dundee
Hall, J. P..... Bayham
Hammett, Jas. (*Retired*)... Lemonville
Harris, John (*not Pastor*).....Ingersoll
Halcroft, L. (*not Pastor*) Carleton Place
Hansbrow, Jos. (*Itinerant*)...Chatham
Havlland, Wm. .....Port Rowan
Hazleton, W. P. ..... Bloomsburgh
Henderson, Thos..... Paris
Herrington, R. (*Retired*) ... Kingsville
Higgins, John (*Student*) ... Woodstock
Hooper, Wm. (*Retired*) ..... Carluke
Hulbert, W..... Mayne
Hubbert, James.....Mount Pleasant
Ialip, J. P..... Dunnville
Jackson, S.....Glanmire
Jones, S.....St. Mary's
Jones, W. Henry.....Woodstock
King, J. ..... Dalesville
King, Joseph ..... Brooklin
Kitchen, A. E., *A.B.* (*Ret.*) St. George
Lacey, W. .... Claremont
Lacey, F..... Buxton
Langridge, R. J.....Ottawa City
Lawson, J. ..... Allansville
Lloyd, H., *A.M.*.....Toronto
Longfish, J. (*Indian pr.*) ... Tuscarora
Mackie, J..... Boston
Massey, S. (*City Missionary*), Montreal
McArthur, R. (*Student*).....Woodstock
McArthur, D.....Amiens
McClelland, R. .....Ringwood
McConnell, S. ..... Port Burwell
McDonald, P. (*not Pastor*) .....Vernon
McDonald, Niel (*Ret.*)...Wallaceburgh
McDonald, A. (*Student*).....Woodstock
McDonald, Alex. (*Student*) Woodstock
McDiarmid, D. (*Student*) ...Woodstock
McGregor, George .....Warwick

McIntyre, A. ..... Fenelon Falls
McIntyre, Robert..... Priceville
McNabb, F. F., *A.M.* (*Teacher*) Picton
McLaurin, J. (*Student*) ..... Woodstock
McLean, H..... Linton
McPhail, D..... Osgoode
McKee, Wm. ..... Vankleek Hill
Miller, Walter ..... Arthur
Mills, T. ..... Dexter
Mitchell, E..... Georgeville
Montgomery, R. B..... Scotland
Moore, J. B. (*Student*) ..... Woodstock
Mudge, E. (*Retired*) ..... Burgessville
Muir, Wm. ..... Mount Forest
Mulhern, D..... Musselburg
Nichols, H..... Harlem
Northrup, Charles..... Seaforth
Nott, Richard (*Student*) ... Woodstock
Oakley, J. (*Retired*) ..... Bronté
Olney, J. S. ..... Forestville
Owen, T. R. ..... Falkirk
Patten, G. ..... Drumbo
Paynter, Jos. ..... Iona
Perrin, Christoph. ..... Richwood
Pickard, Wm. ..... Hornby
Pickard, J. A., *A M*..... Birk Hall
Pickard, Robert ... Wellington Square
Proctor, B..... Little River
Pugsley, W. ..... Cheapside
Rainboth, E. ..... Osnabruck Centre
Ralston, Robert..... Papineauville
Ratcliff, Frederick ..... Wingham
Read, S. (*not Pastor*) ..... Brantford
Reddick, J. ..... Wicklow
Reid, H. ..... Erin
Rice, Isaac J. ..... Houghton Centre
Rice, Seth C., *A.M.* ..... Brighton
Rice, Eben. M. ..... Barnston
Richardson, George..... Strathroy
Richmond, H..... Villa Nova
Riendeau, T..... Ste. Marie
Roberts, J. ..... Drummondville
Rogers, B. W. ..... Virgil
Ross, Jno. S. ..... Thurso
Rowland, D. W..... St. Thomas
Ryerse, G. J. (*Retired*)..... Port Ryerse
Samis, James..... Arkona
Scott, A. ..... Fingal
Shrimpton, Chas. J..... Stratford
Slaght, A..... Waterford
Sinclair, Neil ..... West Arran
Smith, A. ..... New Sarum
Smith, Wm. (*Retired*) ..... Sarawak
Smith, R. B..... Blakeston
Smith, Eph. (*Retired*) ..... Norwich
Sole, John..... London
Stewart, A..... Bentinck
Stewart, John ..... Manilla
Stewart, W., *B.A*..... Brantford
Stillwell, Thos..... Cheapside
Stone, J. W. ..... Queenston
Stumpf, J. ..... Hanover
Tompkins, O..... Louisville
Topping, Edward ..... Oxford
Torrance, Jno..... Mount Elgin
Treadwell, W. H. ..... Clear Creek
Trenaman, Jno. ..... Yarmouth
Truesdell, J. W. ..... Warwick
Troy, W. ..... Windsor
Turner, Ezra..... Park Hill
Timpany, A. (*Student*) ..... Woodstock
Vanloon, J., sen. (*Retired*) ... Hartford
Vanloon, J., jun. (*not Pastor*)... Boston
Vining, S..... Thorndale
Vining, J. E..... Simcoe
Wait, Daniel ..... Vernonville
Walker, Chas. 1st ..... Welland
Walker, Chas. 2nd..... Canfield
Walker, W..... Elora
Watts, W. H..... Kingston
Way, D..... Canboro'
Westover, N. ..... Widder
Williams, Jonathan..... Arkona
Williams, J. N..... Granby
Wilson, G. (*Itinerant*) Thorold Station
Wilson, R. J., *D.D.* ..... Hamilton
Winterbotham, J. ..... Hornby
Wright, R. (*Retired*)..... Goderich
Yorke, E. J. (*Student*) ..... Woodstock
Younghusband, L., *M.A*.... St. Thomas
Yale, James (*Student*) ..... Woodstock

NOTE.—The foregoing list is made up from the latest official returns and documents of the Regular Baptist Denomination.

Baptist Ministers in Canada.

The names of the following Baptist Ministers, supplied by the Rev. Alex. Lorimer, which have in previous years appeared in the Almanac in a list made up without respect to the minor differences which distinguish Evangelical Baptists, have be . omitted in the foregoing list handed to us by Rev. Dr. Caldicott.

Baird, J. ..... Port Hope
Brooks, James ..... Weston
Carto, Benj. ..... Brockville
Edwards, J..... Montreal
Gilmour, J. ..... Peterboro'
Green, J. (*Bible Society Agt.*) Montreal
Ier, Jacob..... Colchester
Lafleur, T..... Longueuil
Landon, W. H..... Princeton
Lorimer, Alex. ..... Toronto
Marsh, D. ..... Quebec
Millard, Wm. (*Sec. C.B.U.*)... Brampton
Milne, W. ..... Nithburg
Moore, George C. ..... Trecastle
Normandeau, L..... Quebec
Roberts, E..... Peterboro'
Roussy, L. ..... Grande Ligne
Tapscott, S. ..... Port Hope

Free Will Baptist Ministers.

[*No returns have been received at the time of going to press with this sheet.*]

Evangel. Lutheran Church.

The fifth session will be held on the Wednesday before full moon in Sept. 1865, at Heidelberg, Waterloo Co., C.W.

J. Fishburn, *President*, N. Williamsbg.
Fr. Ehinger, *Secretary*, Phillipsburg.
H. Vander Smissen, *Treasurer*, Toronto.
H. C. Kaehler, *Miss'n Pres.*, Tavistock.

Behrens, Chr ..... Neustadt
Böttger, A..... Hamilton
Gerndt, L. H. ..... Pembroke
Gerndt, C. R..... Mitchell
Hayunga, H..... Waddington
Hengerer, J. A..... Sebringville
Hunton, J. H..... Williamsburgh
Kassmann, C. J. A. ..... Berlin
Kuss, A..... St. Catharines
Muensinger, J. N..... Zuerich
Rechenberg, C. F. W. ..... Toronto
Raw, L. ..... Petersburgh
Schmidt, G. ..... New Hamburgh
Stahlschmidt, D..... Heidelberg
Wurster, E. ..... Preston

United Brethren in Christ.

J. J. Glossbrenner, *Bishop.*
G. Plowman, *Chairman & Pres Elder.*
S. L. Downey, *Sec'y Annual Conference.*
A. B. Sherk, *Missionary Sec'y & Treas.*

Bowman, J. B..... Freeport
Downey, S. L. ..... Freeport
Glazier, J. L..... Sheffield
Glossbrenner, J. J. ... Churchville, Va.
Holmes, J. H. ..... Drumbo
Jenners, Mr..... Port Elgin
Kropp, H. ..... Hawkesville
McKeddie, D..... Melancthon
Michenor, J..... Dunnville
More, C..... Rockton
More, W. ..... Sheffield
Mosher, J. G..... Burford
Plowman, G. ..... Sheffield
Root, G. ..... Winterbourne
Schlichter, J. B..... Blair
Shaw, Mr..... Hanover
Sherk, A. B. ..... Black Creek
Sherk, D. B. ..... Canning
Sipes, D..... Dunnville
Stitt, W..... Burford
Walt, G..... Drayton

Evangelical Union.

AMERICAN BRANCH.

Conference to meet in Zion Church, Guelph, C.W., on the first Wednesday of July, 1865.

Rev. Jas. Howie, *President*, Guelph.
Jas. Robertson, *Secretary*, Toronto.
Alexander Gemmel, *Mission-Secretary and Treasurer*, Toronto.

Anderson, G..... Huntingdon, C. E.
Gray, J. (*Lay Preacher*) Egmondville
Howie, James ..... Guelph
Melville, H. ..... Toronto
McPhee, A..... Montreal, C.E.

Evangelical Association.

Conference will be held at Berlin, Waterloo Co., C. W., commencing on the second Thursday in April, 1865.

Rev. Joseph Long, *Bishop.*
Rev. J. J. Esher, *Bishop.*

Presiding Elders.

Rev. F. Herlan, Hamilton District.
Rev. S. Weaver, Waterloo District.

Alles, Peter ..... St. Jacobs
Bechtel, J. ..... Neustadt
Buesh, G. F. ..... Hamburg
Boller, C. F. ..... Hamburg
Clark, R..... Markham
Dippel, D. ..... Wellesley
Fry, J. ..... South Cayuga
Goetz, J. ..... Sebringville
Holzman, H..... Selkirk
Hanch, Th..... Alboro'
Kaechele, J..... Waterloo
Kropp, S. ..... Zurich
Leaf, G. ..... Otterville
Miller, J..... Elmira
Morley, St. ..... Ratho
Nash, J. ..... Campden
Rothaermel, L. ..... Neustadt
Staebler, J..... Hamburg
Staebler, J. G..... Neustadt
Schmidt, Wm..... Berlin
Schneider, N..... Rainham Centre
Schwand, Wm..... St. Jacob's
Scharffe, F..... Goderich
Spies, A..... Sebringville
Stoebe, A..... Shakespear
Sauer, Wm. H. ..... Chippawa
Thomas, C. A..... Waterloo
Umbach, J..... Campden
Whittington, Wm. ..... Markham
Wildfang, L. ..... Shakespear
Waggoner, J..... Otterville
Winkler, Ph. ..... St. Jacob's
Yenney, J. D..... Hamilton

Association of the New Jerusalem Church of Canada.

Rev. Fred. W. Turk, *President*, Berlin.
Rev. Adam Ruby, *Cor. Sec'y*, Berlin.
J. W. Hancock, Esq., *LL.B.*, *Recording Secretary*, Berlin.
H. S. Huber, Esq., *Treasurer*, Berlin.

Gould, Edwin..... Montreal
Saul, Richard ..... Strathroy
Turk, F. W. ..... Berlin

P. L. SURVEYORS PRACTISING IN UPPER CANADA.

Abrey, George Brockitt ..... Milton
Allan, James ..... Renfrew
Austin, George Frederick..... Ottawa
Aylsworth, Charles F. ..... Madoc
Aylsworth, Wm. Robert ... Tamworth
Balkie, John D..... Dunnville
Baldwin, Frederick A. ..... Toronto
Ball, George A. ... Houghton. Vienna
Ball, Jesse P. ..... Belmont
Bartley, Onesiphorus ..... Sandwich
Battersby, Leslie C..... Guelph
Bay, Andrew..... Clinton
Beatty, Walter..... Perth
Bell, Wm. ..... Pembroke
Bellairs, Walter G..... Toronto
Berryman, Edgar... ....St. Catharines
Black, James, jr..... Ayr
Blythe, Thomas A. ..... Hamilton
Bolger, Francis..... Elora
Booth, Norman ..... Preston
Brady, F C. ..... Lindsay
Brady, James..... Montreal, C. E.
Bristow, Arthur ..... Paisley
Brodie, Samuel..... Ingersoll
Brown, David R..... Osnabruck
Brown, John Smith ..... Matilda
Brown, Richard C. P..... Cobourg
Browne, John O..... Toronto
Brownjohn, T. C..... Grimsby Tp.
Bruce, George...Osnabruck, Aultsville
Bruce. John S. ..... Cornwall
Burchill, John..... Merrickville
Burke, Joseph Wm. ..... Perth
Burnet, Peter ..... Beaverton
Byrne, Thomas..... Kingston
Caddy, Cyprian F..... Seymour Tp.
Caddy, Edward C. ..... Cobourg
Cambie, Henry J..... Quebec
Carre, Henry ..... Stirling
Carroll, Cyrus ..... Wroxeter
Carroll, Wm. ..... Seneca
Chadwick, Frederick J. ..... Guelph
Chandler, Libert ..... Goderich
Cheesman, Thomas..... Brantford
Clementi, Theodore B....Peterborough
Clementi, Vincent M. ... Peterborough
Conger, John O..... Picton
Cooke, Richard P..... Kingston
Cooper, Thomas W..... Guelph
Creswick, Henry..... Barrie
Creswick, Henry, jr. ..... Barrie
Cromwell, Joseph M. O..... Perth
Daintry, John..... Cobourg
Davidson, A..... Arkona
Dean, Michael ..... Lindsay
Dean, Wm. H. ..... Lindsay
DeCew, Edmund ..... Cayuga
DeCew, John..... Cayuga
Denison, John ..... Goderich
Dennehy, Thos. J. ..... Lindsay
Dennis, J. Stoughton..... Toronto
Dobbie, Thomas Wm. ..... St. Thomas
Donnelly, Phillip S..... Killarney
Donovan, Thomas ..... Meaford
Doupe, Joseph..... St. Mary's
Driscoll. Alfred ..... Sherbrooke, C. E.
Ellis, Wm. Henry ..... Toronto
Emmerson, John ..... Roslin
Evans, S T. A..... Pembroke
Evans. John D..... Toronto
Fell, Charles K. ..... Pelham
Fell, James W..... Chippawa
Fell, Zenas..... Merritsville
Fitzgerald, James Wm..... Peterboro'
Fleming, John..... Collingwood
Forrest, Alfred Guy..... Ottawa
Forrest. Albert H. D. ..... Ottawa
Foster, Fred. Lucas ..... Toronto
Fowlie, Albert ..... Orillia
Francis, John James..... Corunna
Fraser, Charles ..... Port Bruce
Frost, George Henry.....Smith's Falls
Galbraith, Wm..... Manilla
Gardner, Peter ..... Paris
Gibbs, Thomas F. ..... Kingston
Gibson, George..... Woodville
Gibson, James A. ..... Willowdale
Gibson, Peter Silas ..... Willowdale
Gilmour, Robert ..... Paisley
Gossage, Brooks W..... Toronto
Grain, Wm..... Vergus
Grant, John..... Mitchell
Hallen, Skeeler Wm. ..... Newmarket
Hamilton, Robert ..... Hawkesbury
Hamlin, Latham B. ..... Penetangore
Hanning, Clement G. ... Bowmanville
Hanvey, Daniel..... St. Thomas
Haskins, Wm. ..... Hamilton
Haslett, John J. ..... Belleville
Hawkins, Wm..... Toronto
Hawkins, Wm. ..... Southampton
Herman, R. W. ..... Listowell
Herrick, Thomas Wm. ..... Toronto
Hobson, Joseph ..... Berlin
Horsey, Henry Hodge..... Ottawa
Howitt, Alfred ..... Stratford
Hughes, Thomas ..... Stratford
Hyndman, Patrick ..... Exeter
Hart, Milner..... Brantford
Irwin, James Moore ..... Bobcaygeon
Ivory, Patrick..... Newcastle
James, Silas..... Newton Brook
Johnstone, Quintin..... Brantford
Jones, Francis..... Kemptville
Jones, R. Robert..... Sarnia
Jones, Arthur..... Chatham
Jones, John Henry ..... Sarnia
Keefer, Thomas C..... Ottawa
Kerr, Francis ..... Guelph
Kertland, Ed. Henry ..... Kingston
Kingsford, Wm. ..... Toronto
Kirk, Joseph ..... Stratford
Kirkpatrick, George B ..... Kingston
Lawe, Henry..... Dunnville
Lapenotiere, W. H. L..... Elora
Lyddy, George P..... Strathroy
Lillie, Henry ..... Lyn
Lindsay, John ..... Quebec
Livingston, Thomas C..... London
Lough, Matthew..... Port Hope
Lynn, Robert F. ..... Meaford
Lyons. James ..... Pembroke
McCallum, James, jr. ..... Uxbridge
McCleary, Wm..... London
McConnell, Wm. ..... Ottawa
McDonald, Alexander..... Montreal
McDonald, Wm. John..... Arnprior
McDonell, John R. ..... Williamstown
McDonell, Augustine ..... Chatham
McDougal, Allan H..... Peterborough
McFadden. Moses..... Mornington Tp.
McGwin, S. O..... Sydenham
McIntosh, J. ..... Freelton
McKenna, John Joseph..... Brampton
McLaren, P..... Riceville
McLatchie, John ..... Ottawa
McLennan, C. ..... Arnprior
McLeod. Henry A. F. ..... Belleville
McMillan, Wm..... London
McNab, Archibald ..... Owen Sound
McNaughton, J..... Charlottenburg
McPhillips, George..... Richmond Hill
Malcolm, Sherman..... Rond Eau
Maxwell, John ..... Paris
Miles, C. F..... Weston
Miles, Edward M..... Weston
Molesworth, Thomas N. ..... Goderich
Molloy, John ..... Arthur Village
Morris, John..... Perth
Murdock, Wm..... Omemee
Murphy, Francis ..... Mount Forest
Nash, Thomas Webb ..... Kingston
Newman, John..... Aylmer, C. E.
Newman, R. M. ..... Elora
Niven, Alexander ..... St. Mary's
Northcote, Henry ..... Toronto
Oliver, John..... Toronto
O'Hanly, John L. P..... Ottawa
O'Keefe, David Charles ..... Florence
O'Mara, John..... Newbury
Passmore, Frederick F. ..... Toronto
Percival, Wm. ..... Stella
Perry, A. B..... Violet
Perry, Nathan F..... Violet
Peters, Samuel..... London
Peterson, Joseph S. ..... Trenton
Peterson, Peter A..... Montreal, C. E.
Pollock, James ..... Galt
Prince, Septimus R....Sault Ste. Marie
Rankin, Charles E..... Picton
Rankin, Charles ..... Owen Sound
Rath, Wm. ..... Mitchell
Redden, Frederick W... Southampton
Reid, James H. ..... Colbourne
Reid, John..... Peterborough
Richey, James..... Pakenham
Richey, Josias..... Perth
Roberts, Charles E. ..... Hull, C. E.
Robertson, John ..... Fitzroy Harbour
Robinson, George..... Paisley
Robinson, Orpheus..... Brantford
Robinson, Wm..... London
Rombough, M. B. ..... Centreville
Rombough, N. R. ..... Durham
Roney, John J. ..... Aylmer, C. E.
Ross, Robert ..... Barrie
Rubidge, T. S..... Brockville
Russell, Lindsay A..... Ottawa
Rykert, George Z. ..... St. Catharines
Salter, Albert P. ..... Chatham
Sanders, Wm..... Barrie
Savigny, H. P..... Goderich
Schofield, Milton C. ..... Berlin
Scott, Andrew B..... Brampton
Seager, Edmund, jr..... Vaughan
Shier, John ..... Whitby
Simpson, Alex. W. ..... Guelph
Simpson, George A. ..... Picton
Sinclair, Duncan ..... Ottawa
Sinclair, Donald ..... Ottawa
Slater, James Dyson..... Ottawa
Smiley, Wm. ..... Woodstock
Smith, Henry..... New Hamburg
Smith, Wm. ..... Innerkip
Snow, John Allen..... Hull, C. E.
Sparks, Robert ..... Ottawa
Springer, Benj. ..... Delaware
Sproat, Alexander..... Southampton
Sproatt. Charles ..... Toronto
Spry, Wm. ..... Owen Sound
Staunton. F. H. L..... Southampton
Stewart, George A..... Port Hope
Swallowell, Anthony ..... Ottawa
Thistle, Wm. Ryan ..... Ottawa
Thomson. Augustus C..... Orillia
Tracey, Wm. ..... Williamsburgh
Tully, John ..... Toronto
Turner, Wilton R. ..... Guelph
Unwin, Chas. (*Sec. Bd. of Ex.*) Toronto
Wadsworth, Vernon B. ..... Weston
Walsh, Robert..... Lloydtown
Walsh, Thomas W. ..... Simcoe
Warren, James ..... Tp. Esquesing
Weatherald. Thomas..... Goderich
Webb, Adam C..... Brighton
West, James..... South Mountain
Wheelock, Charles J. ..... Orangeville
White, Henry ..... Toronto
Wilkinson, Alex. ..... Sandwich
Williams, David ..... Trenton
Williamson, Alex. E..... Toronto
Wilson, Hugh ..... Mount Forest
Winter, Henry ..... Wallaceburg
Wonham, Wm. G..... Ingersoll
Wood, Henry O. ..... Ottawa
Yarnold, W. E..... Prince Albert

Surveyors will please inform Mr. C. Unwin, Secretary, &c., Toronto (post paid), when any change of residence occurs.

COUNTY AND JUDICIAL OFFICERS — CANADA WEST.

When the Officers' Post Office Address is not given it is that of the County Town.

COUNTIES AND CO. TOWNS.		WARDENS AND P. O. ADDRESS.	TREASURERS.	COUNTY CLERKS.	CO. ATTORNEYS.	CO. JUDGES, ETC.	SHERIFFS.	CL'KS OF PEACE.	CLERKS CO. CT. & DEP. CLK. OF CR.	REGIS. SURROGATE.
Brant	Brantford	Chas. Hedgers, Kelvin	Hamilton Biggar	John Cameron.	G. R. VanNorman	S. J. Jones	John Smith	John Cameron.	J. H. Goodson.	Wm. H. Burns.
Carleton	Ottawa	John Holmes, Ottawa	Z. Wilson	Ed. Bearman	R. Lees	C. Armstrong	S. Fraser	R. Lees	James Fraser	J. Fraser.
Elgin	St. Thomas	George Suffel, Vienna	George T. Clarks	Wm. McKay	James Stanton	D. J. Hughes	Colin Munro	James Farley	Th. D. Warren	T. D. Warren.
Essex	Sandwich	Sol. Wigle, Kingsville	Thos. H. Wright	D. Moynahan	S. S. Macdonell[1]	G. W. Leggatt[1]	John McEwan.	Charles Baby	D. A. McMullin	D. A. McMullin.
Frontenac, *Lennox, & Addington	Kingston	Sidney Warner, Wilton	Wm. Ferguson	A. B. McCay	J. J. Burrowes	W. Geo. Draper	T. A. Corbett	J. J. Burrowes	Peter O'Reilly	Peter O'Reilly.
	Napanee	*John Stevenson*	*Edmund Hooper*	*W. V. Dellor*						
Grey	Owen Sound	James Kerr, Heathcote	Frederick Lepan.	George J. Gale	John Creasor, jr.	F. T. Wilkes	Jos. Maughan	W. Armstrong	Peter Inglis	Peter Inglis.
Haldimand	Cayuga	R. Waldbrook, Belleville	A. P. Farrell	F. Stevenson[2]	John R. Martin	J. G. Stevenson	Richard Martin	J. R. Martin	Robt. V. Griffith	Robt. V. Griffith.
Halton	Milton	Robt. Miller, Zimmerman	F. McCallum	Wm. Panton	G. T. Bastedo	Joseph Davis	G.C.M'Kindsey	G. T. Bastedo	W. L. P. Eager	W. L. P. Eager.
Hastings	Belleville	A. F. Wood, Madoc	F. McAnnany	Thomas Wills	C. L. Coleman	Wm. Smart	George Taylor	C. L. Coleman	A. G. Northrup	A. G. Northrup.
Huron and Bruce	Goderich	Robt. Gibbons, Goderich	A. M. Ross	D. H. Ritchie[3]	Ira Lewis	Robert Cooper	John McDonald	Daniel Lizars	Hugh Johnston	Hugh Johnston.
		Jas. Brocelbank, Walkerton	*A. Sproat*	*George Gould*						
Kent	Chatham	George Young, Chatham	C. G. Charteris	James Hart	A. D. McLean	Wm. B. Wells	John Mercer	A. D. McLean	Th. A. Ireland	Geo. Williams.
Lambton	Sarnia	Robert Rae, Widder	Hon. Alex. Vidal	Alfred Fisher	T. B. Pardee	Chas. Robinson	James Flintoft	P. T. Poussett	J. R. Gemmill	J. R. Gemmill.
Lanark & Renfrew	Perth	Robert R. Smith, Douglas	Wm. Fraser	W. R. F. Berford	D. Fraser	J. G. Malloch	Jas. Thompson	W. R. F. Berford	Charles Rice	Charles Rice.
		Thos. P. French, Pembroke	*Andrew Irving*	*Jno. Hickie*						
Leeds and Grenville	Brockville	H. McCrea, Frankville	Jas. L. Schofield	James Jessup	E. J. Senkler, jr.	Geo. Malloch	C. Dickenson	James Jessup	W. H. Campbell	James Jessup.
Lincoln	Niagara	Wm. Kerr, Beamsville	D. McDougall	F. A. B. Clench	R. Macdonald[4]	J. M. Lawder	J. A. Woodruff	R. Macdonald[4]	F. A. B. Clench	Chas. B. Secord.
Middlesex	London	M. S. Ayers, London	Adam Murray	James Keefer	Chas. Hutchinson	Hon. J. E. Small	Wm. Glass	John B. Askin.	John Macbeth.	John Macbeth.
Norfolk	Simcoe	Wm. M. Wilson, Simcoe	Henry Groff	J. Ermatinger.	Wm. M. Wilson	Wm. Salmon	Edm. Deedes	W. M. Wilson	A. B. Rapelje	Wm. M. Wilson.
Northum. & Durham	Cobourg	John Fisher, Eddystone	A. A. Burnham	E. Macnachtan	John D. Armour	Geo. M. Boswell	R. W. Waddell.	J. D. Armour	R. D. Chatterton	M. F. Whitehead.
Ontario	Whitby	J. H. Thompson, Canningt.	Wm. Paxton, jr.	H. J. Macdonell	S. H. Cochrane	Z. Burnham	N. S. Reynolds	H. J. Macdonell	J. V. Ham, jr.	J. V. Ham.
Oxford	Woodstock	W. Pens, Woodstock	James Kintrea	David White	F. R. Ball	D. S. McQueen	Andrew Ross	F. R. Ball	James Kintrea	James Kintrea.
Perth	Stratford	Andr. Monteith, Stratford	Alex. McGregor	S. Campbell	D. H. Lizars	E. F. Ryerson	R. Moderwell	J. J. E. Linton	Alex. McGregor	Alex. McGregor.
Peterboro'	Peterboro'	Peter Pearce, Havelock	W. Sheridan	W. Sheridan	C. A. Weller	R. M. Boucher	James Hall	C. A. Weller	Thomas Fortye	Thomas Fortye.
Prescott & Russell	L'Orignal	Wm. Wilson, Osborne	J. W. Marston	Peter O'Brien	David Pattee	James Daniell	C. P. Treadwell	David Pattee	J. W. Marston.	J. W. Marston.
Pr. Edward	Picton	G. Striker, Picton	R. J. Chapman	Robert Boyle	Phillip Low	D. L. Fairfield	H. J. Thorp	P. Low	John Twigg	Jno. Twigg.
Simcoe	Barrie	T. R. Ferguson, Cookstown	H. R. A. Boys	R. T. Banting[5]	James H. Cotter	Jas. R. Gowan	B. W. Smith	W. B. McVitty.	Jonathan Lane	Jonathan Lane.
Stormont, Dundas & Glengarry	Cornwall	P. Carman, Iroquois	R. McDonald	J. F. Pringle	J. F. Pringle	Geo. S. Jarvis	D. E. McIntyre	J. F. Pringle	R. McDonald	R. McDonald.
Victoria	Lindsay	D. McRae, Balsover	S. C. Wood	S. C. Wood	A. Lacourse	James Smith	N. McDougall	A. Lacourse	W. Grace	W. Grace.
Waterloo	Berlin	Thos. Chisholm, Galt	Charles Stanton	I. D. Bowman	Thomas Miller	Wm. Miller[6]	Geo. Davidson	Thomas Miller	Jas. Colquhoun	A. J. Peterson.
Welland	Welland	R. Coulter, Port Robinson	Arch. Thompson	D. D'Everardo[7]	L. D. Raymond	H. W. Price[8]	Robert Hobson	L. D. Raymond	I. P. Willson	D. D'Everardo.[7]
Wellington	Guelph	W. Leslie, Puslinch	Wm. Hewat	A. D. Ferrier[9]	J. J. Kingsmill	A. McDonald	Geo. J. Grange.	Thos. Saunders	James Hough	Thos. Keating.
Wentworth	Hamilton	Alex. Brown, Aldershott	Jas. Kirkpatrick	G. S. Counsell	S. B. Freeman	A. Logie	E. C. Thomas	S. B. Freeman	S. H. Ghent	George Rolph.[10]
York & Peel	Toronto	W. Tyrrell, Weston	J. S. Howard	John Elliot	John McNab	S. B. Harrison	F. W. Jarvis	John McNab	W. McKenzie[6]	Hon. W. Cayley.

* On the 1st January, 1865, the County of Lennox and Addington will be separated from Frontenac.

Post Office Addresses—[1] Windsor. [2] Dunnville. [3] Bayfield. [4] St. Catharines. [5] Cookstown. [6] Galt. [7] Fonthill. [8] Thorold. [9] Fergus. [10] Dundas.

ALGOMA DISTRICT—Sault Ste. Marie—*Registrar*, Col. J. A. Savage. *Crown Attorney and Clerk of the Peace*, J. M. Hamilton. *Sheriff*, Richard Carney. *Judge District and Surrogate Courts*, Hon. John Prince. *Clerk District Court and Deputy Clerk of Crown*, S. R. Prince. *Registrar Surrogate*, S. R. Prince.

(*) YORK & PEEL—L. Hayden, *Clerk of the Crown*. Dep. Clerks of the Crown are *ex-officio* Clerks of Assize, except in Toronto, where Clerk of Q. B. and Clerk of C. P. perform the duty.

COUNTY AND JUDICIAL OFFICERS—CANADA WEST.—(*Continued.*)

COUNTIES, ETC.	REGISTRARS.
ALGOMA DISTR'T	J. A. Savage, Sault Ste. Marie.
BRANT	T. S. Shenstone, Brantford.
BRUCE	John McLay, Saugeen.
CARLETON	E. Sherwood, Ottawa.
DUNDAS	A. McDonell, Morrisburgh.
DURHAM, E. R.	George S. Ward, Port Hope.
" W. R.	Robt. Armour, Bowmanville.
ELGIN	John McKay, St. Thomas.
ESSEX	John A. Askin, Sandwich.
FRONTENAC	G. A. Cumming, Kingston.
GLENGARRY	D. McDonell, Alexandria.
GRENVILLE	Wm. J. Scott, Prescott.
GREY	Thos. Lunn, Owen Sound.
HALDIMAND	Agnew P. Farrell, Cayuga.
HALTON	Thomas Racey, Milton.
HASTINGS	W. H. Ponton, Belleville.
HURON	John Galt, Goderich.
KENT	P. D. McKellar, Chatham.
KINGSTON (CITY)	——— Kingston.
LAMBTON	Henry Glass, Sarnia.
LANARK, N. R.	O. Jones, Almonte.
" S. R.	James Bell, Perth.
LEEDS	David Jones, Brockville.
LENNOX AND ADDINGTON	M. P. Roblin, Napanee.
LINCOLN	John Powell, Niagara.
LONDON (CITY)	C. L. Gill, London.
MIDDLESEX	James Ferguson, London.
NORFOLK	F. L. Walsh, Simcoe.
NORTHUM., E. R.	G. M. Grover, Colborne.
" W. R.	George S. Boulton, Cobourg.
ONTARIO	John H. Perry, Whitby.
OTTAWA (CITY)	Alex. Burritt, Ottawa.
OXFORD	Jas. Ingersoll, Woodstock.
PEEL	D. F. Campbell, Brampton.
PERTH	William Smith, Sebringville.
PETERBOROUGH	C. Rubidge, Peterborough.
PRESCOTT	S. M. Cushman, L'Orignal.
PRINCE EDWARD	John P. Roblin, Picton.
RENFREW	Jas. Morris, Renfrew.
RUSSELL	James Keays, Russell.
SIMCOE	George Lount, Barrie.
STORMONT	Geo. C Wood, Cornwall.
TORONTO (CITY)	Samuel Sherwood, Toronto.
VICTORIA	H. Dunsford, Lindsay.
WATERLOO	D. McDougall, Berlin.
WELLAND	D. D'Everardo, Fonthill.
WELLINGTON	James Webster, Guelph.
WENTWORTH	J. H. Grier, Hamilton.
YORK	John Ridout, Toronto.
" N. R.	S. Pearson, Newmarket.

COUNTIES.	AUDITORS.
Brant	Allen Good, Brantford; W. D. Soules, Onondaga.
Carleton	J. G. Anderson and William Cowan, Ottawa.
Elgin	Colin McDougall and William J. White, St. Thomas.
Essex	Alex. Wilkinson and P. H. Morin, Sandwich.
Frontenac, Len. & Ad.	W. H. Swetman, Adolphustown; J. Nichols, Loughboro'.
Grey	W. H. Carney and John Spragge, Owen Sound.
Haldimand	John Stewart, Cayuga; John Gibson, Dunnville.
Halton	John Holgate and Robert Todd, Milton.
Hastings	E. W. Holton and C. G. LeVesconte, Belleville.
Huron and Bruce	James Scott and Joseph Sherlock, Auburn. *J. Eastwood, Southampton; Ed. Savage, Carrick.*
Kent	John F. Dalmage and Geo. D. Ross, Chatham.
Lambton	George W. Thomas and David Buchanan, Sarnia.
Lan. & Renf.	W. McN. Shaw and Thomas Brooke, Perth.
Leeds & Gren.	N. Marshall, Frankville; C. H. Peck, Prescott.
Lincoln	John M. Lawder, Niagara; S. S. Junkin, St. Catharines.
Middlesex	James Johnston, London; Wm. Field, Delaware.
Norfolk	Wm. H. Sharp and L. H. Hunt, Simcoe.
North. & Dur.	A. McNaughton, Newcastle; A. A. Becker, Hilton.
Ontario	Robert H. Lawder, Whitby; Jos. Vickey, Uxbridge.
Oxford	Jas. Hughes and John Gordon, Woodstock.
Perth	Thos. Clark, Stratford; Jas. Lee, Sebringville.
Peterboro'	Jas. Foley and J. J. Hall, Peterboro'.
Pres. & Russ.	M. O'Kellogg and Robert Hamilton, L'Orignal.
Pr. Edward	R. J. Fitzgerald and Thomas Bog, Picton.
Simcoe	Allen Lloyd and Henry Frazer, Barrie.
Stormont, Dun. & Gln.	Samuel Hart and Angus McDonell, Cornwall.
Victoria	J. H. Hopkins and J. D. Smith, Lindsay.
Waterloo	John Allchin, New Hamburg; Alex. McGregor, Galt.
Welland	James Munro, Thorold; R. Henley, Drummondville.
Wellington	Edwin Newton and W. S. G. Knowles, Guelph.
Wentworth	J. W. Kerr, Hamilton; J. M. Babington, Dundas.
York & Peel	W. Gamble and W. Rowell, Toronto.

COUNTY SURVEYORS.

Brant—O. Robinson, Brantford; *Carleton*—R. Spanks, Ottawa; *Essex*—A. Wilkinson, Sandwich; *Frontenac, Len. & Ad.*—H. Robinson, Ballynahynch; *Grey*—C. Rankin, OwenSound; *Haldimand*—H. Lawe; Dunnville; *Halton*—G. B. Abrey, Milton; *Hastings*—R. Francis, Belleville; *Huron & Bruce*—A. Bay, Clinton; *Lambton*—E. R. Jones, Sarnia; *Lanark & Renf.*—W. R. F. Berford, Perth; *Leeds & Grenville*—J. Burchill, Merrickville; *Lincoln*—G. Z. Rykert, St. Catharines; *Middlesex*—C. W. Connor, London; *Norfolk*—T. W. Walsh, Simcoe; *Ontario*—John Shier, Whitby; *Oxford*—W. G. Wonham, Ingersoll; *Perth*—J. G. Kirk, Stratford; *Peterboro'*—T. F. Nichol, Peterboro; *Prince Edward*—J. O. Conger, Picton; *Simcoe*—H. Creswick, Barrie; *Stormt., Dundas & Glengary*—D. R. Brown, Osnabruck; *Victoria*—C. Brady, Lindsay; *Waterloo*—J. Hobson, Berlin; *Wellington*—(S. R.) F. Ker, Guelph: (N. R.) W. Grain, Fergus; *Wentworth*—D. C. O'Keefe, Hamilton.

FOREIGN CONSULS IN CANADA.

BELGIUM.

Consul, Quebec, Abraham Joseph.
Vice-Consul, Montreal, Joseph Jesse.

DENMARK.

Vice-Consul, Quebec, Edward Ryan.
Vice-Consul, Montreal, Thomas Ryan.

FRANCE.

Consul-General, M. Alfred Fr. Gauthier, residence Quebec. *Chancellor of the Consulate General*, Henri Feer.
Vice-Consul, Montreal, Hon. Thos. Ryan. Theodore Doucet, Acting.
Consul. Agent, Toronto, W. J. Macdonell.

HANOVER.

Consul, Montreal, Henry Chapman.

HANSE TOWNS, LUBECK, BREMEN AND HAMBURGH.

Consul, Quebec, Edward Ryan.
Vice-Consul, Montreal, Thomas Ryan.

ITALY.

Consuls, Montreal, Henry Chapman; *Gaspé*, Horatio LeBoutillier.

MECKLENBURG-SCHWERIN.

Consul, Quebec, Gustav Beling.

NETHERLANDS.

Consul-General, B. Homer Dixon, Esq., K.N.L., residence The Homewood, Toronto.
Consular Agent, Quebec, John Burstall.

OLDENBURG.

Consul, Quebec, Gustav Beling.

PORTUGAL.

Consul, Montreal, Carlos S. Watson.
Vice-Consul, Quebec, Wm. H. Tilstone.

PRUSSIA.

Consuls, Montreal, Henry Chapman; *Quebec*, Hon. George Pemberton.

SPAIN.

Consul, Montreal, Henry Chapman.

SWEDEN AND NORWAY.

Consul, Quebec, Alfred Falkenberg.
Vice-Consul, Montreal, H. Chapman.

UNITED STATES OF AMERICA.

Consul-General, Hon. John F. Potter, residence Montreal.
Vice-Consul-Gen., D. Thurston, Quebec.
Consuls, Gaspé, Thos. Fitnam.
Consular Agents, Cobourg, Geo. Perry; *Danville*, J. E. Kirkpatrick; *Dundee*, John McMullen; *Fort Erie*, John Douglas; *Hemmingford*, G. W. Burdick; *Niagara Falls*, Joel Harris; *Point St. Charles and St. Lambert*, W. Bennet; *Port Burwell*, R. D. Lake; *Port Colborne*, James Fortier; *Port Hope*, John Albis; *Port Rowan*, W. H. Stevenson; *Port Sarnia*, R. C. McMullen; *Port Stanley*, J. Bostwick; *Prescott*, J. S. Howley; *St. Catharines*, D. C. Haynes; *Toronto*, R. J. Kimball.

URUGUAY.

Consul, Montreal, F. W. Henshaw.

VENEZUELA.

Vice-Consul, Montreal, F. W. Henshaw.

Consuls-General rank with Brigadier Generals; Consuls with Colonels and Lieutenant Colonels; Vice-Consuls with Captains in the Army, and Consular Agents with Lieutenants in the Army.

Township Municipalities, Canada West.

TOWNSHIPS.	COUNTY.	REEVE.	TREASURER.	CLERK, AND HIS P.O. ADDRESS
Abinger	Addington	No Municipal Or	ganization.	
Adelaide	Middlesex	Thomas Cuddy	John S. Hoare	Anth. Preston, Adelaide.
Adjala	Simcoe	Thos. Langley	Wm. McElroy	Jas. Hart, Keenansville.
Admaston	Renfrew	Thos. Whelan	John Stewart	Alex. Brown, Admaston.
Adolphustown	Lennox	John J. Watson	S. W. Trumpour	P. D. Davis, Adolphust'n.
Albemarle	Bruce	United with Am	abel for Municip	al purposes.
Albion	Peel	Wm. Hanna	George Evans	Wm. Switzer, Macville.
Aldborough	Elgin	John McKillop	D. McGugon	S. Kirkpatrick, Aldboro'.
Alfred	Prescott	Thos. Brady	P. McGauvran	Felix McGauvran, Alfred.
Algona	Renfrew	United with Grat	tan for Municipal	purposes.
Alice	Renfrew	Sam'l Hamilton	Peter Hayes	James Leitch, Pembroke.
Alnwick	Northumb'l	James Campbell	John Harstone	G. Whittaker, Roseneith.
Amabel	Bruce	Ludwick Kribs	Wm. Bull	Wm. Bull, Colpoy's Bay.
Amaranth	Wellington	Chas. Gillespie	Joseph May	David Spence, Whittingt'n
Ameliasburgh	Prince Edw'	Sylv. Sprague	John N. Sprague	C. E. Drewry, Ameliash'g.
Amherst Island	Addington	Wm. Howard	Wm. Wemp	Patrick Grainger, Stella.
Ancaster	Wentworth	James Calder	Wm. A. Cooley	W. A. Cooley, Ancaster.
Anderdon	Essex	Chas. W. Thomas	Chas. Fortier	J.E. Maguire, Amherstb'g.
Anglesea	Addington	United with Kal	adar for Municip	al purposes.
Anson	Victoria	United with Luti	erworth and Hin	don, for Municipal purp.
Anstruther	Peterboro'	United with Dun	mer for municip	al purposes.
Arran	Bruce	Jno. M. Lumsden	Neil Sinclair	J. M. Kilbourn, Invermay.
Artemesia	Grey	W. K. Flesher	K. Campbell	R. Campbell, Artemesia.
Arthur	Wellington	R. Stevenson	Michael Cox	W. Cushing, Kenilworth.
Ashby	Addington	No Municipal Or	ganization.	
Ashfield	Huron	Wm. Mallough	Thos. Johnston	John Cooke, Dungannon.
Asphodel	Peterboro'	P. M. Grover	Thos. W. Poole	Thos. W. Poole, Norwood.
Athol	Prince Edw'	S. B. Hubbs	Jas. S. Cairnduff	J.S.Cairnduff, Cherry V'y
Augusta	Grenville	Wm. H. Flynn	Isaiah Wright	I. Wright, N'h Augusta.
Bagot	Renfrew	Alex. McKee	Ed. McCrea	T. H. Dillon, Calabogie.
Bangor	Hastings	No municipal Or	ganization.	
Barrie	Frontenac	Henry Grannis	Thos. Tapping	Wm. Deighton, Cloyne.
Barton	Wentworth	Robt. R. Waddell	John Gage	J. H. Burkholder, Bartonv.
Bastard	Leeds	John Layng	Lewis Chipman	Lewis Chipman, Harlem.
Bathurst	Lanark	William Doran	John McNee	Thomas Brooke, Perth
Bayham	Elgin	T. W. Dobbie	N. Sanders	D.C. Swayze, Straffordville
Beckwith	Lanark	James Conn	Ewen McEwen	E. McEwen, Franktown.
Bedford	Frontenac	George Barr	Carson Stinson	Robert Cook, Fermoy.
Belmont	Peterboro'	Peter Pearce	Robt. Sloane	William Rea, Havelock.
Bentinck	Grey	James Hopkins	Robt. Stewart	D. Campbell, Hanover.
Bertie	Welland	Peter Learn	Joseph Johnson	B M. Disher, Point Abino.
Beverley	Wentworth	Peter Wood	Benony Cornell	W. McDonald, Rockton
Bexley	Victoria	Joseph Staples	Robert Johnson	J. Humphreys, Coboconk.
Biddulph	Middlesex	R. H. O'Neill	Wm. Frank, jr.	William Porte, Lucan.
Binbrook	Wentworth	John B. Stewart	Israel Awrey	John Brown, jr. Binbrook.
Blandford	Oxford	John Barwick	Joseph B. Ellison	T. F. Mitchell, Innerkip.
Blanshard	Perth	Benj. Stanly	Wm. Miller, jr.	Wm. Wilson, Fish Creek.
Blenheim	Oxford	Arthur Tew	J. H. Laycock	J. H. Laycock, Richwood.
Blithfield	Renfrew	United with Bag	ot for Municipal	purposes.
Bosanquet	Lambton	Robert Rae	Thos. Crawford	T. F. Eastman, Arkona.
Brant	Bruce	Jas. Brocklebank	P. Willoughby	J. Jamieson, Walkerton.
Brantford	Brant	Wm. Turnbull	C. R. Biggar	John Cameron, Brantford.
Brighton	Northumb'l	D. C. Clarke	J. C. Thorne	A. A. Becker, Hilton.
Brock	Ontario	J. H. Thompson	James Harrison	J. Metcalf, Cannington.
Bromley	Renfrew	R. R. Smith	E. Reynolds	E. McEachen, Douglas.
Brooke	Lambton	Edward Bowlby	J. W. Branan	G. Shirley, Watford.
Brougham	Renfrew	Martin Sheady	T. C. Holly	John Condon, Bagot.
Bruce	Bruce	William Gunn	P. Sinclair	Peter Sinclair, Tiverton.
Brudenell	Renfrew	John Watson	Francis Carty	Jas. Reynolds, Brudenell.
Bruton	Peterboro'	No Municipal Or	ganization.	
Buchanan	Renfrew	United with Rolp	h, Pettiwawa, Wy	lie & McKay, for Mun. pur.
Burford	Brant	Chas. Hedgers	John Catton	Alonzo Foster, Scotland.
Burgess, North	Lanark	Michael Stanley	Alex. McFarlane	Thomas Brooke, Perth.
Burgess, South	Leeds	United with Bas	tard for Municip	al purposes.
Burleigh	Peterboro'	United with Du	mmer for Munici	pal purposes.
Bury	Bruce	No Municipal Or	ganization.	
Caistor	Lincoln	Wm. Hoover	David Lutz	M. G. Scott, Caistorville.
Caledon	Peel	Thomas Hanton	Isaac Harris	Geo. Dodds, Caledon.
Caledonia	Prescott	Wm. Bradley	Jas. Proudfoot	D.D. Barrett, Fenagh Vale.
Cambridge	Russell	M. Casselman	R. A. Casselman	J.S. Casselman, Casselman
Camden	Kent	James Smith	David Wallace	Jas. Cameron, Dawn Mills
Camden, East	Addington	A. Hooper	D. Wees	P. Johnston, Camden E.
Camden, Gore of	Kent	United with Cam	den for Municip	al purposes.
Canborough	Haldimand	Wm. T. Burk	John Folmsbee	Seth Smith, Canboro'.
Canonto	Frontenac	No Municipal Or	ganization.	
Carden	Victoria	Rd. Fitzgerald	Rd. Delany	Richard Delany, Carden.
Cardiff	Peterboro'	No Municipal Or	ganization.	
Carlow	Hastings	No Municipal Or	ganization.	
Caradoc	Middlesex	Thos. Northcott	Wm. Moody	J. Ferguson, Mt. Brydges.
Carrick	Bruce	Michael Fischer	Edmund Savage	E. Savage, Walkerton.
Cartwright	Durham	Robert B. Spinks	David Deacon	Wm. Lucas, Cartwright.
Cashel	Hastings	No Municipal Or	ganization.	
Cavan	Durham	John Swain	W. Berry, jr.	J. W. Southern, Millbrook
Cavendish	Peterboro'	No Municipal Or	ganization.	
Cayuga, North	Haldimand	Richd Murphy	R. V. Griffith	R. V. Griffith, Cayuga.
Cayuga, South	Haldimand	Robert Cook	V. Hansberger	Geo. Webster, Rainham.
Chandos	Peterboro'	No Municipal Or	ganization.	
Charlottenburg	Glengarry	Angus McDonald	John R. Smith	J. R. Smith, Martintown.
Charlotteville	Norfolk	Simpson McCall	O. M. Smith	John Machon, Vittoria.
Chatham	Kent	L. H. Johnson	R. Houston	R. Houston, Louisville.
Chinguacousy	Peel	R. A. Hartley	R. C. McCollum	R.C. McCollum, Campbell's
Clarence	Russell	John Ramage	Thomas Wilson	Jas. McCaul, Clarence [Cr.
Clarendon	Frontenac	United with Bar	rie for Municipal	purposes.
Clarke	Durham	Robt. Johnstone	John Toms	Sam'l Wilmot, Newcastle.
Clinton	Lincoln	Wm. Kew	John C. Kerr	R. Kilborn, Beamsville.
Colborne	Huron	Henry Spence	James Tewsley	James Tewsley, Carlow.

TOWNSHIP MUNICIPALITIES, CANADA WEST—CONTINUED.

Bertie	Welland	Peter Learn	Joseph Johnson	B M. Dieher, Point Abino.	Charlotteville	Norfolk	Simpson McCall	G. M. Smith	R. Houston, Louisville.
Beverley	Wentworth	Peter Wood	Benony Cornell	W. McDonald, Rockton	Chatham	Kent	L. H. Johnson	R. Houston	R.C.McCollum,Campbell's
Bexley	Victoria	Joseph Staples	Robert Johnson	J. Humphreys, Coboconk.	Chinguacousy	Peel	R. A. Hartley	R. C. McCollum	Jas. McCaul, Clarence[Cr.
Bidduiph	Middlesex	R. H. O'Neill	Wm. Frank. jr.	William Porte. Lucan.	Clarence	Russell	John Ramage	Thomas Wilson	purposes.
Binbrook	Wentworth	John B. Stewart.	Israel Awrey	John Brown, jr. Binbrook.	Clarendon	Frontenac	United with Bar	rie for Municipal	Sam'l Wilmot, Newcastle.
Blandford	Oxford	John Barwick	Joseph B. Ellison	T. F. Mitchell, Innerkip.	Clarke	Durham	Robt. Johnstone	John Toms	R. Kilborn, Beamsville.
Blanshard	Perth	Benj. Stanly	Wm. Miller, jr.	Wm. Wilson, Fish Creek.	Clinton	Lincoln	Wm. Kew	John C. Kerr	James Tewsley, Carlow.
Blenheim	Oxford	Arthur Tew	J. H. Laycock	J. H. Laycock, Richwood	Colborne	Huron	Henry Spence	James Tewsley	

TOWNSHIP MUNICIPALITIES, CANADA WEST—CONTINUED.

TOWNSHIPS.	COUNTY.	REEVE.	TREASURER.	CLERK, AND HIS P. O. ADDRESS	TOWNSHIPS.	COUNTY.	REEVE.	TREASURER.	CLERK, AND HIS P.O. ADDRESS
Colchester	Essex	Matthew Ferriss.	James Bell	J. C. Iler, Colchester.	Elmsley, North	Lanark	John Spalding	Jos. McCormack	J. Kells, Pike Falls.
Collingwood	Grey	Wm. Reid	James Johnston	Rich'd Rorke, Heathcote.	Elmsley, South	Leeds	Jas. Hourigan	R. Graham	T.Williamson, S. Elmsley.
Cornwall	Stormont	A. A. McDonald	Robt. Anderson	Robt. Anderson, Cornwall.	Elzevir	Hastings	Billa Flint	George W. Wood	James Mairs, Bridgwater.
Cramahe	Northumb'l	Geo. S. Burrell	William Easton	J. C. Pennock, Castleton.	Emily	Victoria	Wm. Cottingham	T. Matchett	Robert Grandy, Omemee.
Crosby, North	Leeds	W. H. Fredenbur	gh] W. Whelan	Walter Whelan, Westport.	Enniskillen	Lambton	W. Harrison	Robert Dawson	W. Brichan, Ossian.
Crosby, South	Leeds	George Morton	Horace Kilborn	Philemon Pennock, Elgin.	Ennismore	Peterboro'	Martin Corkery	Francis Malony	P. C. Sullivan, Ennismore
Crowland	Welland	Jas. Henderson	Peter Benedict	Alex. Reid, Crowland.	Eramosa	Wellington	James Loghrin	Alex. McQueen	James Mitchell, Everton.
Culross	Bruce	Alex. McIntyre	John Logan	Thos. Fairbairn, Teeswater.	Erin	Wellington	George Martin	Chas. McMillan	W. Tyler, Erin.
Cumberland	Russell	Wm. Wilson	John Wilson	J. D. Wilson, Osborne.	Ernestown	Addington	Sidney Warner	P. S. Timerman	R. Aylsworth, Odessa.
Dalhousie	Lanark	Wm. Purdon	James Reid	A.McInnes, McDonald's C.	Escott, Front of	Leeds	Reuben Fields	Daniel McDonald	W. B. Brooker, Mallory't'n.
Dalton	Victoria	No Municipal Or	ganization.		Escott, Rear of	Leeds	United with rear	of Yonge for M	unicipal purposes.
Darling	Lanark	Peter Guthrie	James Watt	James Watt, Tatlock.	Esquesing	Halton	Wm. Clay	John Murray	J. Murray, Esquesing.
Darlington	Durham	Thomas Cann	Henry Elliott	R. Windatt, Bowmanville.	Essa	Simcoe	Wm. McClain	John Henry	R. T. Banting, Cookstown.
Dawn	Lambton	Call McDonald	Robert Gunne	Henry Paddick, Florence.	Etobicoke	York	Wm. Musson	W. Bell	W. Bell, Mimico.
Delaware	Middlesex	Jacob Weylar	C. J. Ladd	Jno. Johnstone, Delaware.	Euphemia	Lambton	James M Cready.	R. Gunne	W. Armstrong, Suth. C r.
Denby	Addington	No Municipal Or	ganization.		Euphrasia	Grey	James Kerr	Robert Johnson	Robt. Dunlop, Griersville.
Derby	Grey	John McInnis	R. Harrison	W. Beaton, Kilsyth.	Faraday	Hastings	No Municipal Or	ganization.	
Dereham	Oxford	E. V. Bodwell	Charles Hawkins	W. E. Nesbitt, Tilsonb'gh	Fenelon	Victoria	Wm. Downer	James Fitzgerald	W. Fielding, FenelonFalls
Digby	Victoria	United with Bex	ley and Laxton.	for Municipal purposes.	Finch	Stormont	M. McLean	J. P. Cockburn	S. Connell, Berwick.
Dorchester, N.	Middlesex	Robert Dreaney.	W. T. Cartwright	D. P. Aylsworth, Dorc. St.	Fitzroy	Carleton	John Niel	A. Riddell	W.P.Taylor, Fitzroy Harb.
Dorchester, S.	Elgin	John Clunas	Henry Roberts	Matt. Fullerton, Lyons.	Flamboro' East	Wentworth	Thomas Stock	James McMonies	A. Hall, Waterdown.
Douro	Peterboro'	John Carnegie, jr	John Leahy	Jas. Hogan, jr., S. Douro.	Flamboro' West	Wentworth	Dr. Thos. Miller	K. Wishart	A.Simpson, W. Flamboro'.
Dover, East	Kent	G. W. Foott	Antoine Ouellette	C. Barillier, Dover South.	Flos	Simcoe	James Rowat	Wm. Harvey	Wm. Harvey, Elmvale.
Dover, West	Kent	United with Dov	er East for Muni	cipal purposes.	Fraser	Renfrew	No Municipal Or	ganization.	
Downie	Perth	A. Monteith	Wm. Douglass	Wm. A. Higgs, Stratford.	Fredericksb'g N.	Lennox	Philip Edgar	George J. Smith	Wm. S. Detlor, Napanee.
Downie, Gore of	Perth	United with Dow	nie for Municipal	purposes.	Fredericksb'g S.	Lennox	Donivan Sills	Jacob Asylstine	Egerton R. Sills, Sillsville
Draper	Victoria	No Municipal Or	ganization.		Fullarton	Perth	Thomas Ford	John Cole	W. Davidson, Carlingford.
Drummond	Lanark	Abraham Code	H. McDonald	Thomas Brooke, Perth.	Gainsborough	Lincoln	George Secord	John McLaren	H. Robinson, St. Ann's.
Dudley	Peterboro'	No Municipal Or	ganization.		Galway	Peterboro'	Thomas Magahy.	Wm. Leeson	Wm. Leeson, Galway.
Dumfries, North	Waterloo	Thos. Chisholm	James Sharp	Thomas Ballingal, Ayr.	Garafraxa	Wellington	Alex. Dyce	Guy Leslie	W. McCormack, Reading.
Dumfries, South	Brant	D. Anderson	J. McNaught	D. Baptie, St. George.	Georgina	York	Angus Ego	John Boyd	John Boyd, Georgina.
Dummer	Peterboro'	Robert Morrison.	John Rose	Dr. Bigham, Warsaw.	Glamorgan	Peterboro'	No Municipal Or	ganization	
Dungannon	Hastings	No Municipal Or	ganization.		Glanford	Wentworth	John Weylie	Thos. Choate	T. Choate, N. Glanford.
Dunn	Haldimand	Wm. J. Aikins	George Brown	James Blott. Dunnville.	Glenelg	Grey	James Edge	Arch. Hunter	James Brown, Bentinck.
Dunwich	Elgin	J. Galbraith	D. McTavish	Daniel Eccles, Iona.	Gloucester	Carleton	R. Blackburn	Wm. Smith	Charles Billings, Ottawa.
Dysart	Peterboro'	United with Min	den for municipa	l purposes.	Goderich	Huron	Wm. Piper	John Shaw	J. Shaw, Goderich.
Easthope, North	Perth	James Trow	Alex. Fisher	Jos. Whealy, Shakespeare.	Gosfield	Essex	Solomon Wigle	L. Nightingale	J. Coatsworth. Gosfield.
Easthope, South	Perth	Leonhard Wilker	Andrew Riddell	L.J.C.Fredericks, Tavist'k.	Goulbourn	Carleton	John Scott	Wm. McEwen	C. Cathcart, Munster.
Eastnor	Bruce	No Municipal Or	ganization.		Gower North	Carleton	Robert Craig	William Elliot	James Beaman, N. Gower.
Edwardsburg	Grenville	James Keeler	W. B. Imrie	Robt. Headlam, Prescott.	Gower South	Grenville	Joseph Adams	A. Cameron	John S. Adams, Heckston.
Effingham	Addington	No Municipal Or	ganization.		Grantham	Lincoln	Andrew Boyle	Jas. H. Bessey	J.H. Bessey, St.Catharines
Egremont	Grey	H. Wakefield	Thos. Reid	B. Rogers, Orchard.	Grattan	Renfrew	James Bonfield	Daniel Lacy	M. J. Kearney. Eganville.
Ekfrid	Middlesex	John McIntyre	Geo. C. Dobie	H. McFarlane, Glencoe.	Greenock	Bruce	Robt. Pinkerton	Wm. Clark	J. Cromar, Riversdale.
Elderslie	Bruce	John Gillies	M. McMillan	G. C. Urquhart, Paisley.	Grey	Huron	P. McDonald	John Hyslop	Wm. Grant, Dingle.
Eldon	Victoria	Duncan McRae	John Morison	Angus Ray, Woodville.	Griffith	Renfrew	United with Seba	stopol & Matawat	chan, for Munic. purposes.
Elizabethtown	Leeds	Joseph T. Godkin	Stephen Scott	J. A. Browne, Brockville.	Grimsby	Lincoln	Abishai Morse	John A. Nelles	John A. Nelles, Grimsby.
Ellice	Perth	John Kastner	S. Campbell	S. Campbell, Stratford.	Grimsthorpe	Hastings	No Municipal Or	ganization.	
Elma	Perth	David D. Hay	Arthur Gordon	W.D.Mitchell, W.Monct'n	Guelph	Wellington	George Murton	T. Sandilands	A. McCorkindale, Guelph.

TOWNSHIP MUNICIPALITIES CANADA WEST—CONTINUED.

TOWNSHIPS.	COUNTY.	REEVE.	TREASURER.	CLERK, AND HIS P.O. ADDRESS
[illegible]ford	Peterboro'	No Municipal Or	ganization.	
[illegible]bury E.	York	James Parnham	John T. Stokes	John T. Stokes, Sharon.
[illegible]bury N.	York	David Sprague	John Fairbarn	George Fry, Keswick.
Gwillimbury W.	Simcoe	Thos. Parker	W. Stoddars	Jos. D. Booth, Bradford.
[illegible]and	Northumb'	John Fisher	Thos. Bingley	Thomas Bingley, Grafton.
[illegible]ell	Prince Edw'	J. Ferguson	Dyer Stanton	W.C.Williams,Bloomfield.
Hamilton	Northumb'	Allen McIntosh	Robert Harstone	Geo. Stewart, Camborne.
Harburn	Peterboro'	No Municipal Or	ganization.	
Harcourt	Peterboro'	No Municipal Or	ganization.	
Harwich	Kent	John McMichael	John K. Morris	W. R. Fellows, Rondeau.
Harvey	Peterboro'	United with Smi	th, for Municipal	purposes.
Hawkesbury E.	Prescott	Wm. Allison	James Simpson	J. Gamble, E. Hawkesb'ry
Hawkesbury W.	Prescott	James Boyd	Duncan McDonell	J. Shields, Vankleekhill.
Hay	Huron	William Case	Wm. Wilson	Wm. Wilson, Kippen.
Head	Renfrew	Wm. Donnelly		
Herschel	Hastings	No Municipal Or	ganization.	
Hibbert	Perth	William Bell	Thomas Dunn	Thomas Dunn, Staffa.
Hillier	Prince Edw'	Stephen P. Niles	William Young	S. Flagler, Hillier.
Hinchinbrooke	Frontenac	C. H. Godfrey	Robert Killins	Jas. Kennedy, Deniston.
Hindon	Victoria	United with Lut	terworth and An	son for Municip. purposes.
Holland	Grey	Joseph Byers	J. McIntosh, jr.	H. Cardwell, Chatsworth.
Hope	Durham	John Rosevear	Thomas [illegible]	D. Cleghorn, Port Hope.
Horton	Renfrew	Wm. Burton	Wm. Jamieson	Jas. Johnston, Renfrew.
Houghton	Norfolk	Moses W. White	J. Bridgman	G. Walker, Houghton Ctr.
Howard	Kent	John Duck	E. B. Harrison	[illegible] Grant, Ridgetown.
Howe Island	Frontenac	United with Pitt	sburgh for Muni	cipal purposes.
Howick	Huron	Thomas Gibson	George Dane	George Dane, Gorrie.
Hullett	Huron	John Morgan	Thomas Sloan	Thos. Sloan, Constance.
Humberstone	Welland	Jacob J. Benner	James B. [illegible]	Dan. Near, Humberstone.
Hungerford	Hastings	Felix Gabourie	Joseph Elliott	G. Howell, Tweed.
Huntingdon	Hastings	Thos. Emo	H. Ostrom	J. J. Ryan, W. Huntingd'n
Huntley	Carleton	John Holmes	W. Montgomery	John Fenton, Huntley.
Huron	Bruce	Robert Johnson	Thomas [illegible]	M. McLennan, Ripley.
Innisfil	Simcoe	Thos. R. Ferguson	Benjamin Rees	Benj. Rees, Innisfil.
Kalador	Addington	Silas B. Scanton	Thos. Y. Sedore	J. A. Carscallen, Flinton.
Kennebec	Frontenac	United with Hin	chinbrooke for M	unicipal purposes.
Kenyon	Glengarry	James Macdonell	Angus Macdonell	J. R. Mackenzie, Skye.
Keppel	Grey	John Mackenzie	James Vandusen	A. S. Vandusen, Owen So'd
Kincardine	Bruce	Wm. Millar	John Hunter	M. McKendrick, Kincard.
King	York	Albert Webb	G. Proctor	Joseph Wood, Laskey.
Kingston	Frontenac	Peter W. Day	David Purdy	P. McKim, Waterloo, Kin.
Kinloss	Bruce	Chester Chapman	Peter Corrigan	Peter Reid, Langside.
Kitley	Leeds	Hiram McCrea	R. W. Ferguson	R. W. Ferguson, Franky.
Lake	Hastings	United with Mar	mora for Munici	pal purposes.
Lanark	Lanark	John Ryan	Wm. Croft	W. Scott, Middleville.
Lancaster	Glengarry	Charles Westley	Peter Grant	Peter Grant, N. Lancaster
Lansdowne, Ft.	Leeds	United with fron	t of Leeds for Mu	nicipal purposes.
Lansdowne, Br.	Leeds	United with rear	of Leeds for Mun	icipal purposes.

TOWNSHIPS.	COUNTY.	REEVE.	TREASURER.	CLERK AND HIS P. O. ADDRESS
Lavant	Lanark	United with Dal	housie & Sherbro	ok N. for Mun. purposes.
Laxton	Victoria	United with Beal	ey and Digby, for	Municipal purposes.
Leeds, Front of	Leeds	Thomas Darling	Thos. Richardson	J. A. Bradley, Lansdown.
Leeds, Rear of	Leeds	James Moulton	Samuel Green	A. Gillespie. Seely's Bay,
Limerick	Hastings	No Municipal Or	ganization.	
Lindsay	Bruce	No Municipal Or	ganization.	
Lobo	Middlesex	John McArthur	H. Carmichael	Wm. M. Pringle, Lobo.
Lochiel	Glengarry	A. S. McDonald	Owen Quigley	Owen Quigley, Lochiel.
Logan	Perth	Robert Jones	Thos. Leggatt	Wm. Smith, Mitchell.
London	Middlesex	H. Dunlop	Crowell Wilson	Wm. Taylor, Birr.
Longford	Victoria	No Municipal Or	ganization.	
Longueuil	Prescott	John Millar	S. M. Cushman	S. M. Johnson, L'Orignal.
Loughborough	Frontenac	Wm. Boyce	Wm. Lawrence	John Walsh, Railton.
Louth	Lincoln	Eli Gregory	Ab. Martin	Abram Martin, Jordan.
Luther	Wellington	Duncan Saunders	Richard H. Cole	James Isles, Arthur.
Lutterworth	Victoria	John Lucas	Wm. McKelvey	W. McKelvey, Minden.
Lynedock	Renfrew	United with Bru	denell, Raglan &	Radcliffe, for Muni. purp.
Macaulay	Victoria	No Municipal Or	ganization.	
Madoc	Hastings	A. F. Wood	Ed. Mouncey	John R. Ketcheson, Madoc.
Maidstone	Essex	Thomas Powers	James Henry	Thomas Plant, Woodslee.
Malahide	Elgin	Thos. M. Nairn	N. L. Wood	P. Hodgkinson, Aylmer.
Malden	Essex	Gore Atkin	Lewis Arner	Geo. Gott, Amherstburg.
Manvers	Durham	Jas. A. Johnston	Mich. McAlister	Alfred Ryley, Bethany.
Mara	Ontario	Alex. Kennedy	John Harrington	Dennis O'Brien, Atherley.
March	Carleton	Wm. H. Berry	George Morgan	G. Morgan, South March.
Maria	Renfrew	United with Head	for Municipal pu	rposes.
Mariposa	Victoria	J. Hodgson	Arch. Cameron	J. F. Cunnings, Oakwood.
Markham	York	John Bowman	George Eakin	George Eakin, Unionville.
Marlborough	Carleton	Wm. Mackey	Thomas Mackey	Thos. Wiggins, Malakoff.
Marmora	Hastings	Hugh Jones	G. W. Bleecker	W. Armstrong, Marmora.
Maryborough	Wellington	Wm. Ayerst	W. Medill	R. S. Moore, Rothsay.
Marysburg	Prince Edw.	Lewis Hudgins	Garrett Dingman	R. B. Turnbull, Milford.
Matawatchan	Renfrew	United with Seba	stopol & Griffith	for Municipal purposes.
Matchedash	Simcoe	United with Orill	ia for Municipal	purposes.
Matilda	Dundas	Robert Toye	William Wood	Adam Harkness, Matilda.
Mayo	Hastings	No Municipal Or	ganization.	
Medonte	Simcoe	John Craig	Edmund Moon	Edmund Moon, Medonte.
Melancthon	Grey	Chas. McDowell	John Mills	K. McAulay, Dundalk.
Mersea	Essex	George Russell	Leonard Wigle	W. Kimball, Leamington.
Metcalfe	Middlesex	Thomas Moyle	Alex. Arthurs	Alex. Arthurs, Napier.
Methuen	Peterboro'	United with Bel	mont for Munici	pal purposes.
Middleton	Norfolk	Jacob Sovereen	E. D. Buchner	J.C.H. Herron, Courtland.
Miller	Frontenac	No Municipal Or	ganization.	
Minden	Peterboro'	Wm. Gainer	Wm. McKelvey	W. McKelvey, Minden.
Minto	Wellington	Arch. Harrison	John Smithurst	Wm. Yeo, Harriston.
Monaghan N.	Peterboro'	J. W. Gilmour	George Young	Wm. Wood, Springville.
Monaghan S.	Northumb.	James Turnbull	Joseph Barnard	G. Guillet, Bailieboro'.
Monmouth	Peterboro'	No Municipal Or	ganization.	

TOWNSHIP MUNICIPALITIES CANADA WEST—CONTINUED.

TOWNSHIPS.	COUNTY.	REEVE.	TREASURER.	CLERK AND HIS P.O. ADDRESS.
Minden	Peterboro'	Wm. Gainer	Wm. McKelvey	W. McKelvey, Minden.
Minto	Wellington	Arch. Harrison	John Smithurst	Wm. Yeo, Harriston.
Monaghan N.	Peterboro'	J. W. Gilmour	George Young	Wm. Wood, Springville.
Monaghan S.	Northumb.	James Turnbull	Joseph Barnard	G. Guillet, Bailieboro'.
Monmouth	Peterboro'	No Municipal Or	ganization.	
Mono	Dufferin	Thomas Gibson	Thomas Gibson	Thomas Gibson, Orangeville.
Montague	Lanark	Thomas Mitchell	Thomas Mitchell	Thomas Mitchell, Perth.
Moore	Lambton	Thomas Ward	Thomas Ward	Thomas Ward, Mooretown.
Morpeth	Kent	Thomas Ward	Thomas Ward	Thomas Ward, Morpeth.
Mosa	Middlesex	Thomas Moyle	Alex. Arthurs	Alex. Arthurs, Napier.
Mulmur	Simcoe	Thomas Gibson	Thomas Gibson	Thomas Gibson, Orangeville.
Murray	Hastings	Wm. Ferguson	Wm. Ferguson	Wm. Ferguson, Frankford.
Nassagaweya	Halton	Thomas Ward	Thomas Ward	Thomas Ward, Morpeth.
Nelson	Halton	Thomas Ward	Thomas Ward	Thomas Ward, Morpeth.
Nepean	Carleton	Wm. Stewart	Wm. Stewart	Wm. Stewart, Nepean.
Newburgh	Hastings	Wm. Ferguson	Wm. Ferguson	Wm. Ferguson, Frankford.
Newcastle	Northumb.	Thomas Ward	Thomas Ward	Thomas Ward, Morpeth.
Nichol	Wellington	Thomas Ward	Thomas Ward	Thomas Ward, Morpeth.
Nissouri	Middlesex	Thomas Moyle	Alex. Arthurs	Alex. Arthurs, Napier.
Norfolk	Norfolk	Jacob Sovereen	E. D. Buchner	J.C.H. Herron, Courtland.
Normanby	Grey	Thomas Gibson	Thomas Gibson	Thomas Gibson, Orangeville.
Norwich	Oxford	Thomas Ward	Thomas Ward	Thomas Ward, Morpeth.
Nottawasaga	Simcoe	Thomas Gibson	Thomas Gibson	Thomas Gibson, Orangeville.
Nottawa	Simcoe	Thomas Gibson	Thomas Gibson	Thomas Gibson, Orangeville.
Oakland	Brant	Thomas Ward	Thomas Ward	Thomas Ward, Morpeth.
Oakley	Victoria	Thomas Ward	Thomas Ward	Thomas Ward, Morpeth.
Oakley	Victoria	Thomas Ward	Thomas Ward	Thomas Ward, Morpeth.
Oakley	Victoria	Thomas Ward	Thomas Ward	Thomas Ward, Morpeth.
Oakley	Victoria	Thomas Ward	Thomas Ward	Thomas Ward, Morpeth.
Oakley	Victoria	Thomas Ward	Thomas Ward	Thomas Ward, Morpeth.
Oakley	Victoria	Thomas Ward	Thomas Ward	Thomas Ward, Morpeth.
Oakley	Victoria	Thomas Ward	Thomas Ward	Thomas Ward, Morpeth.
Oakley	Victoria	Thomas Ward	Thomas Ward	Thomas Ward, Morpeth.
Oakley	Victoria	Thomas Ward	Thomas Ward	Thomas Ward, Morpeth.
Oakley	Victoria	Thomas Ward	Thomas Ward	Thomas Ward, Morpeth.
Oakley	Victoria	Thomas Ward	Thomas Ward	Thomas Ward, Morpeth.
Oakley	Victoria	Thomas Ward	Thomas Ward	Thomas Ward, Morpeth.
Oakley	Victoria	Thomas Ward	Thomas Ward	Thomas Ward, Morpeth.
Oakley	Victoria	Thomas Ward	Thomas Ward	Thomas Ward, Morpeth.
Oakley	Victoria	Thomas Ward	Thomas Ward	Thomas Ward, Morpeth.
Oakley	Victoria	Thomas Ward	Thomas Ward	Thomas Ward, Morpeth.
Oakley	Victoria	Thomas Ward	Thomas Ward	Thomas Ward, Morpeth.
Oakley	Victoria	Thomas Ward	Thomas Ward	Thomas Ward, Morpeth.
Oakley	Victoria	Thomas Ward	Thomas Ward	Thomas Ward, Morpeth.
Oakley	Victoria	Thomas Ward	Thomas Ward	Thomas Ward, Morpeth.
Oakley	Victoria	Thomas Ward	Thomas Ward	Thomas Ward, Morpeth.
Oakley	Victoria	Thomas Ward	Thomas Ward	Thomas Ward, Morpeth.
Oakley	Victoria	Thomas Ward	Thomas Ward	Thomas Ward, Morpeth.
Oakley	Victoria	Thomas Ward	Thomas Ward	Thomas Ward, Morpeth.
Oakley	Victoria	Thomas Ward	Thomas Ward	Thomas Ward, Morpeth.
Oakley	Victoria	Thomas Ward	Thomas Ward	Thomas Ward, Morpeth.
Oakley	Victoria	Thomas Ward	Thomas Ward	Thomas Ward, Morpeth.
Oakley	Victoria	Thomas Ward	Thomas Ward	Thomas Ward, Morpeth.
Oakley	Victoria	Thomas Ward	Thomas Ward	Thomas Ward, Morpeth.
Oakley	Victoria	Thomas Ward	Thomas Ward	Thomas Ward, Morpeth.
Oakley	Victoria	Thomas Ward	Thomas Ward	Thomas Ward, Morpeth.
Oakley	Victoria	Thomas Ward	Thomas Ward	Thomas Ward, Morpeth.
Oakley	Victoria	Thomas Ward	Thomas Ward	Thomas Ward, Morpeth.
Oakley	Victoria	Thomas Ward	Thomas Ward	Thomas Ward, Morpeth.

Kinloss	Bruce	Chester Chapman	Peter Corrigan	Peter Reid, Longside.	Middleton	Norfolk	Jacob Sovereen	E. D. Buchner	S.C.H. Barton, Cayuga.
Kitley	Leeds	Hiram McCrea	R. W. Ferguson.	R. W. Ferguson, Franky.	Miller	Frontenac	No Municipal Or	ganization.	
Lake	Hastings	United with Mar	mora for Munici	pal purposes.	Minden	Peterboro'	Wm. Gainer	Wm. McKelvey	W. McKelvey, Minden.
Lanark	Lanark	John Ryan	Wm. Croft	W. Scott, Middleville.	Minto	Wellington	Arch. Harrison	John Smithurst	Wm. Yeo, Harriston.
Lancaster	Glengarry	Charles Westley	Peter Grant	Peter Grant, N. Lancaster	Monaghan N.	Peterboro'	J. W. Gilmour	George Young	Wm. Wood, Springville.
Lansdowne, Ft.	Leeds	United with fron	t of Leeds for Mu	nicipal purpo	Monaghan S.	Northumb.	James Turnbull.	Joseph Barnard	G. Guillet, Bailleboro'.
Lansdowne, Rr.	Leeds	United with rear	of Leeds for Mun	icipal purpo	Monmouth	Peterboro'	No Municipal Or	ganization.	

TOWNSHIP MUNICIPALITIES CANADA WEST—CONTINUED.

TOWNSHIPS.	COUNTY.	REEVE.	TREASURER.	CLERK, AND HIS P.O. ADDRESS.	TOWNSHIPS.	COUNTY.	REEVE.	TREASURER.	CLERK, AND HIS P.O. ADDRESS.
Mono	Simcoe	Geo. McManus	S. Atkinson	A. Henry, Mono Centre.	Palmerston	Frontenac	United with Bed	ford and Oso for	Municipal purposes.
Montague	Lanark	J.McG. Chambers	James Kivey	—. Maitland, Kilmarnock.	Peel	Wellington	George Allan	John Grose	John Grose, Goldstone.
Monteagle	Hastings	No Municipal Or	ganization.		Pelham	Welland	Joseph Garner	Sam. Beckett	John B. Crow, Fonthill.
Moore	Lambton	Robert Fleck	Wm. McPherson	A. Sinclair, Mooretown.	Pembroke	Renfrew	Archibald Foster	S. E. Mitchell	Robt. Coburn, Pembroke.
Mornington	Perth	John Watson	James Reid	John Beaton, Carthage.	Percy	N'thum'land	Alex. Douglas	Wm. Kennedy	R.P. Hurlbut, Warkworth.
Morris	Huron	C. Whitehead	W. G. Hingston	Alex. Findlay, Bodmin.	Pettiwawa	Renfrew	United with Rol	ph, Buchanan, W	ylie & McKay for Mun.ps.
Morrison	Simcoe	No Municipal Or	ganization.		Pickering	Ontario	T. P. White	Hector Beaton	H. Beaton, Pickering.
Mosa	Middlesex	John H. Munroe	William Neal	A. Wilson, Wardsville.	Pilkington	Wellington	John Smith	Wm. Reynolds	Robert Cromar, Wynford.
Moulton	Haldimand	James Darraugh	A. McD. Lochart	A. M. Lochart, Stromness.	Pittsburgh	Frontenac	Wm. Ferguson, jr.	M. Strachan	Peter Graham, Kingston.
Mountain	Dundas	Henry Wallace	John Rennick	H. Caldwell, S. Mountain.	Plantagenet, N.	Prescott	Chas. Larocque	James McCrank	Joseph Godin, Curran.
Mulmer	Simcoe	James Aberdeen	Colwell Graham	Colwell Graham, Mulmer.	Plantagenet, S.	Prescott	John Ryan	Hugh McLean	A. McLean, Riceville.
Murray	Northumb.	John McColl, jr.	Gilbert Jones	H. Fieldhouse, Trenton.	Plympton	Lambton	David Nesbit	George Whiting	T. Houston, Erroll.
Muskoka	Simcoe	No Municipal Or	ganization.		Portland	Frontenac	Schuyler Shibley	J. Herchmer	Jos. Purdy, Harrowsmith.
McClure	Hastings	No Municipal Or	ganization.		Proton	Grey	J. W. Armstrong	John Vert	John Vert, Cedarville.
McGillivray	Middlesex	James S. Sm ith	Geo. Stonehouse	D. Shoff, McGillivray.	Puslinch	Wellington	Wm. Leslie	S. Falconbridge	R. T. Johnston, Aberfoyle.
McKay	Renfrew	United with Rol	ph, Pettiwawa, B	uchanan & Wylie, for m p.	Radcliffe	Renfrew	United with Bru	denell, Raglan &	Lyndock, for Munici. pur.
McKillop	Huron	Thos. Govenlock	Robert Hays	W. J. Shannon, Seaforth.	Raglan	Renfrew	United with Bru	denell, Radcliff &	Lyndock, for Munici. pur.
McNab	Renfrew	Jno. Fisher	Allan Stewart	J. D. McNab, White Lake.	Rainham	Haldimand	John Law	Peter Culver	R. A. Havill, Rainham.
Nassagaweya	Halton	Arch. Campbell	J. Easterbrook	R. Menzies, Campbellville.	Raleigh	Kent	Stephen White	Samuel Shepley	J. Jenner, Charing Cross.
Nelson	Halton	Robt. Miller	A. G. MacCay	A. G. MacCay, Nelson.	Rama	Ontario	United with Mar	a for Municipal	purposes.
Nepean	Carleton	Thomas Graham	George Arnold	T. Stapleton, Bell's Cor'rs.	Ramsay	Lanark	Albert Teskey	James H. Wylie	D. Campbell, Almonte.
Niagara	Lincoln	Henry Woodruff	Arthur Shaw	Arthur Shaw, Queenston.	Rawdon	Hastings	Robert Linn	John M. Ward	Thos. Douglas, Stirling.
Nichol	Wellington	Sem Wissler	James McQueen	James McQueen, Fergus.	Reach	Ontario	Joshua Wright	George Currie	John Christie, Utica.
Nissouri, East	Oxford	J. Cameron, jr.	Robt. Armstrong	R. Armstrong, Harrington	Richmond	Lennox	Elijah Storr		W. Valean, sr., Selby.
Nissouri, West	Middlesex	James Evans	R. Logan	William Lee, Thorndale.	Rochester	Essex	J. McMahon	Joseph Mathers	Joseph Mathers, Woodslee.
Normanby	Grey	W. H. Ryan	Robert Watson	G. Niemeier, Neustadt.	Romney	Kent	C. Coatsworth	Thomas Renwick	T. Renwick, Romney.
Norwich, North	Oxford	Jno. B. Palmer	Moses Mott	Moses Mott, Norwichville.	Rolph	Renfrew	Robert Law	John Melville	John Lane, Point Alex'dr.
Norwich, South	Oxford	Hiram Shattuck	E. M. Schooley	John Cooper, Otterville.	Ross	Renfrew	John Rankin	John Morton	A. Thomson, Forrester's F.
Nottawasaga	Simcoe	Thos. Coupland	Francis Hewson	Angus Bell, Singhampton.	Roxborough	Stormont	Geo. Macdonell	D. Davidson	D. Davidson, Roxborough.
Oakland	Brant	S. D. Malcolm	John Toyne	Wm. Vivian, Oakland.	Russell	Russell	James Keays	John Duncan	W. Z. Helmer, Duncanville.
Oakley	Victoria	No Municipal Or	ganization.		Ryde	Victoria	No Municipal Or	ganization.	
Olden	Frontenac	Geo. Cox	Jos. Coulter, sr.	E. A. Sanderson, Mt. Grove.	Saltfleet	Wentworth	Alva G. Jones	Wm. H. Jones	J. Davis, Mount Albion.
Oneida	Haldimand	Wm. Musson	James Stewart	Henry J. Luce, Oneida.	Sandwich East	Essex	Joseph Pratt	John Montrieul	Peter White, Sandwich.
Onondaga	Brant	M. Whiting	R. Herdsman	W. D. Soules, Onondaga.	Sandwich, West	Essex	Richard Gignac	I. Dumouchelle	A. Cuerier, jr., Sandwich.
Ops	Victoria	James Farrell	Michael O'Neill	Arthur O'Leary, Lindsay.	Sarawak	Grey	United with Kep	pel for Municipal	purposes.
Orford	Kent	Edw. H. Ridley	John Scott	John S. Gesner, Duart.	Sarnia	Lambton	Thomas Bulman	Ebenezer Watson	Eben. Watson, Sarnia.
Orillia	Simcoe	John Kean	B. R. Rowe	Basil R. Rowe, Orillia.	Saugeen	Bruce	James Rowand	A. Roy	A. Roy, Normanton.
Oro	Simcoe	John C. Steele	George Tudhope	George Tudhope, Rugby.	Scarborough	York	J. P. Wheler	Jas. Moyle	James Moyle, Agincourt.
Osgoode	Carleton	John Dow	Adam J. Baker	Jno. Kennedy, Metcalfe.	Scott	Ontario	Wm. Nelson, jr.	George Thompson	G. Thompson, Ashworth.
Osnabruck	Stormont	Wm. Johnston	Wm. H Baker	J. Bockus, Dickenson's Lg.	Scugog	Ontario	E. W. Gamble	John Foy	John Foy, Port Perry.
Oso	Frontenac	United with Bed	ford & Palmersto	n for Municipal purposes.	Sebastopol	Renfrew	W. Gallagher	D. L. McDougall	P. McCowley, Clontarf.
Osprey	Grey	Thos. Gamey	Josiah Gamey	James Gibson, Osprey.	Seneca	Haldimand	Thomas Slaven	Jacob Young	W. Hurssell, York, G Ri.
Otonabee	Peterboro'	Evans Ingram	George Read	George Read, Keene.	Seymour	N'thum'land	John Clark	Robert Cockburn	D. Kennedy, Campbellford
Oxford	Grenville	John Johnston	H. Bottom	Robt. Leslie, Kemptville.	Sheffield	Addington	Ebenezer Perry	R. A, Herchmer	P. Gafney, Tamworth.
Oxford, East	Oxford	William Peers	James Scarff	J. Scarff, Woodstock.	Sherbrooke	Haldimand	United with Mou	lton for Municip	al purposes.
Oxford, North	Oxford	J. S. Henderson	James Henderson	A. Hillsdon, Ingersoll.	Sherbrooke, N.	Lanark	United with Dal	housie & Lavant	for Municipal purposes.
Oxford, West	Oxford	Jacob Topping	J. Galloway	Chas. Mason, Beachville.	Sherbrooke, S.	Lanark	Jno. McGregor	Henry Thompson	Thos. Brooke, Perth.
Pakenham	Lanark	V Scott	Thos. Ellis	Jas. Connery, Cedar Hill.	Sidney	Hastings	Caleb Gilbert	J. S. Huffman	T. D. Farley, Belleville.

MUNICIPALITIES CANADA WEST—CONTINUED.

TOWNSHIPS.	COUNTY	REEVE.	TREASURER.	CLERK, AND HIS P.O. ADDRESS.
Smith	Peterboro'	John Walton	C. Burton	C. Burton. Peterboro'.
Snowden	Peterboro'	Samuel S. Peck	Wm. B. Brower	Benj. Rothwell, Minden.
Sombra	Lambton.	A. P. Toulmin	P. Cattanach	
Somerville	Victoria	John Fell, sen	John Fell, jun	Th. Howle, Bury's Green.
Sophiasburgh	P. Edward	A. Greely	H. Dunning	S. H. Barton. Demorestv.
Southwold	Elgin	Amos Barnes	Levi Fowler	Samuel Tubby, Pingal.
Stafford	Renfrew	William Brown	Andrew Clark	Th. Childerhose, Stafford.
Stamford	Welland	L. McPherson	J. C. Woodruff	R. B. Henly, Drummondv.
Stanhope	Peterboro'	United with Min	den, for Municip	al purposes.
Stanley	Huron	P. Adamson	Jas. Gairdner	John Esson, Bayfield.
Stephen	Huron	Richard Sweet	T. Coughlan	Chester Prouty, Devon.
Storrington	Frontenac	W. Hewton	Hugh Ralston	Hugh Spring. Inverary.
St. Regis	Glengarry	An Indian reser	vation. No Mun	icipal Organization.
St. Vincent	Grey	James Grier	John Williams	John Albery, St. Vincent.
Sullivan	Grey	C. Morden	Chas. Critchley	C. Critchley, Chatsworth.
Sunnidale	Simcoe	Donald Shaw	James A. Mather	Alex. Hislop. Stayner.
Sydenham	Grey	John Couper	James Ross	C. Gordon, Owen Sound.
Tay	Simcoe	United with Tin	y for Municipal p	urposes.
Tecumseth	Simcoe	John McManus	Josiah B. Rogers	Henry Stone. Penville.
Thorah	Ontario	Andrew McNab	John McKay	Geo. Smith, Beaverton.
Thorold	Welland	Robert Coulter	John Rannie	I. P. Willson, Fonthill.
Thurlow	Hastings	Alex. Wilson	Wm. McDavitt	D. D. Chesebro, Canifton.
Tilbury, East	Kent	Alex. Coutts	John Coutts	J. Fletcher, Tilbury East.
Tilbury, West	Essex	Peter Trudell	Lambert Chovin	Wm. Nicholson, Comber.
Tiny	Simcoe	George Clarke	Hy. H. Thompson	H. H. Thompson, Penetan.
Torbolton	Carleton	John Buckham	John Smith	J. Smith. Fitzroy Harbor.
Toronto	Peel	Melvill Parker	Jas. E. Rutledge	J. E. Rutledge, Streetsvil.
Toronto Gore	Peel	Thos. Graham	R. Bell	M. E. Brougham, Castlem.
Tossorontio	Simcoe	Robert Murphy	Andrew Connoy	A. Connoy, Arlington.
Townsend	Norfolk	John Barber	Hiram Slaght	N. Boughner, Waterford.
Trafalgar	Halton	John Buck	James Appelbe	James Appelbe Trafalgar.
Tuckersmith	Huron	Henry Chesney	William Muir	Wm. Muir, Harpurhey.
Tudor	Hastings	Andrew Jelly	J. P. Potter	W. Harper, Millbridge.
Turnberry	Huron	John Messer	James Johnston	Jas. Johnston, Bluevale.
Tuscarora	Brant	An Indian Reser	vation. No Muni	cipal Organization.
Tyendinaga	Hastings	N. S. Appleby	Francis English	M. Nealon, Marysville.
Usborne	Huron	Arch. Bishop	Robert Bonis	Wm. Edmond. Farquhar.
Uxbridge	Ontario	A. T. Button	Robert Spears	Robt. Spears, Uxbridge.

TOWNSHIPS.	COUNTY.	REEVE.	TREASURER.	CLERK, AND HIS P.O. ADDRESS.
Vaughan	York	H. S. Howland	G. J. F. Pearce	G.J.F. Pearce, Rich'd Hill.
Verulam	Victoria	Jabez Thurston	James Junkin	Geo. Bick, Bobcaygeon.
Vespra	Simcoe	Jonath. Sissons	George Sneath	George Sneath, Midhurst.
Wainfleet	Welland	Edward Lee	A. Lattimore	J. B. O'Reilly, Welland.
Wallace	Perth	James Bolton	C. M. Hemsworth	C. M. Hemsworth, Shipley.
Walpole	Haldimand	Robt. Waldbrook	James Sill	John Heasman, Jarvis.
Walsingham	Norfolk	J. B. Hutcheson	J. L. Dedrick	R. Richardson, P. Rowan.
Warwick	Lambton	Robt. Campbell	James Menerey	J. Menerey, Warwick.
Waterloo	Waterloo	Ephraim Erb	Elias B. Eby	Wm. Tilt, Blair.
Wawanosh	Huron	Henry Mathers	William Durnin	James Scott, Auburn.
Wellesley	Waterloo	John Zoeger	J. McCutcheon	G. Ballard, Hawksville.
Westmeath	Renfrew	T. M. Carswell	D.C. Chamberlain	W. Cannon, Gower Point.
Westminster	Middlesex	M. S. Ayers	Thomas Smith	Chas. Murray, London.
Whitby East	Ontario	James O. Guy	James Smith	Wm. Beall, Columbus.
Whitby West	Ontario	J. B. Bickell	Robt. Darlington	R. T. Harrison, Brooklin.
Whitchurch	York	Edward Wheler	J. W. Collins	J. W. Collins, Newmarket.
Wicklow	Hastings	No Municipal Or	ganization.	
Wilberforce	Renfrew	P. D. Campbell	Robert Mills	Thos. Lett, Eganville.
Williams, East	Middlesex	A. C. Stewart	Wm. Watson	David Wyllie, Nairn.
Williams, West	Middlesex	Ronald McIntyre	Stephen Lake	Angus McKiggan, Sable.
Williamsburg	Dundas	A. B. Sherman	Wm. Gordon	W. Whittaker, N. Wilmb'g.
Willoughby	Welland	Jas. McGlashan	E. Stainholdts	John Smith, Chippawa.
Wilmot	Waterloo	Henry D. Tye	M. Morley	M. Myers, Baden.
Winchester	Dundas	David Rae	C. J. Casselman	Wm. Rae, Winchester.
Windham	Norfolk	D. Matthews	R. A. Clement	G. F. Marten, Windham Ct.
Wolfe Island	Frontenac	D. D. Calvin	John Dawson, jr.	George Malone, Wolfe Is.
Wolford	Grenville	Ab. Brundige	Ed. Burritt, jr	W.W. Giffin, Easton's Cor.
Wollaston	Hastings	No Municipal Or	ganization.	
Woodhouse	Norfolk	Peter Lawson	L. Bowlby	T. M. England, Pt. Dover.
Woolwich	Waterloo	Charles Hendry	I. E. Bowman	I. E. Bowman, St. Jacobs.
Wylie	Renfrew	United with Rolph, Pettiwawa, Buchanan & McKay for m. p.		
Yarmouth	Elgin	Daniel Luton	A. McLachlin	A. McLachlin, St. Thomas
Yonge, Front of	Leeds	George Tennant	Ira Mallory	Ira Mallory, Mallorytown.
Yonge, Rear of	Leeds	S. A. Taplin	Jas. P. Lamb	D. Maneell, Farmersville.
York	York	William Tyrrell	John Willson (4)	J. Willson (4), Willowdale.
Zone	Kent	Peter McAnally	George A. Smith	G. A. Smith, Thamesville.
Zorra, East	Oxford	J. Harrington	James Kintrea	D. K. Perry, Woodstock.
Zorra, West	Oxford	A. McCorquodale	George Gordon	George Gordon, Embro.

In addition to the foregoing Township Municipalities, the following have been laid out though not as yet attached, we believe, to any particular County for Municipal purposes, nor have they any Municipal Organization.

To the North of the County of Simcoe, the Township of Balaclava.

To the North of the County of Victoria the Townships of Brunel, Franklin, McLean, Ridout, and Stephenson.

To the North of the County of Peterboro' the Townships of Chewett, Clyde, Collins, Eyre, Havelock, Lawrence, Livingstone, McClintock, Nightingale, Nipissing, Papineau & Sherbourne.

To the North of the County of Hastings, the Townships of Airy, Clara, Jones, Lyell, Murchison, Robinson, and Sabine.

To the North of the County of Addington the Townships of Burns, Hagarty, Richards, and Sherwood.

Cities, Towns and Villages.

CITIES, TOWNS, AND VILLAGES.	COUNTY.	CHIEF MAGISTRATE.	TREASURER.	CLERK, AND HIS POST-OFFICE ADDRESS.
Cities, Towns and Villages.				

CITIES, TOWNS,	COUNTY.	CHIEF

To the North of the County of Simcoe, the Township of Balaclava.

To the North of the County of Victoria the Townships of Brunel, Franklin, McLean, Ridout, and Stephenson.

To the North of the County of Peterboro' the Townships of Chewett, Clyde, Collins, Eyre, Havelock, Lawrence, Livingstone, McClintock, Nightingale, Nipissing, Papineau & Sherbourne.

To the North of the County of Hastings, the Townships of Airy, Clara, Jones, Lyell, Murchison, Robinson, and Sabine.

To the North of the County of Addington the Townships of Burns, Hagarty, Richards, and Sherwood.

Cities, Towns and Villages.

CITIES, TOWNS, AND VILLAGES.	COUNTY.	CHIEF MAGISTRATE.	TREASURER.	CLERK, AND HIS POST OFFICE ADDRESS.
Amherstburg	Essex	D. D. Delisle	James Kevill	W. E. Archer, Amherst'b'g.
Arnprior	Renfrew	Eric Harrington	George Craig	James Bell, Arnprior.
Ashburnham	Peterboro'	R. D. Rodgers	D. McDonald	J. Stratton, Ashburnam.
Aurora	York	Seth Ashton	C. H. York	C. H. York, Aurora.
Barrie	Simcoe	W. D. Ardagh	George Lane	George Lane, Barrie.
Bath	Addington	Thos. Armstong	Elias Price	J. B. McGuin, Bath.
Belleville	Hastings	Rufus Holden	Thomas Wills	Robert M. Roy, Belleville.
Berlin	Waterloo	H. S. Huber	John A. Mackie	Hugo Kranz, Berlin.
Bowmanville	Durham	George Haines	M. Galbraith	R. Windatt, Bowmanville.
Bradford	Simcoe	A. Warburton	R. Stewart	R. Stewart, Bradford.
Brampton	Peel	ChristopherStork	George Green	A. F. Scott, Brampton.
Brantford	Brant	James Weyms	Duncan McKay	Jas. Woodyatt, Brantford.
Brighton	Northum'ld	W. W. Webb	Stiles Bulkley	T. C. Lockwood, Brighton.
Brockville	Leeds	Alonzo B. Dana	Geo. S. McLean	G. S. McLean, Brockville.
Brooklin	Ontario		R. Darlington	——— Brooklin.
Caledonia	Haldimand	W. R. Smart	D. Ferguson	Jas. Aldridge, Caledonia.
Cayuga	Haldimand	John R. Martin	T. H. Aikman	T. H. Aikman, Cayuga.
Chatham	Kent	John Smith	Malcolm Weir	Thos. Keating, Chatham.
Chippewa	Welland	J. C. Kirkpatrick	R. H. Kirkpatrick	J. Rapelje, Chippewa.
Clifton	Welland	John Burns	J. W. Dunklee	Geo. Henderson, Clifton.
Clinton	Huron	Jos. Whitehead	M. McTaggart	R. H. Read, Clinton.
Cobourg	Northum'ld	Geo. S. Dantry	David Brodie	David Brodie, Cobourg.
Colborne	Northum'ld	D. Robertson	J. M. Merriman	Chas. Underhill, Colborne.
Collingwood	Simcoe	John McWatt	Hugh M. Cleland	J. H. Lawrence, Collingw'd
Cornwall	Stormont	J. B. McLennan	James Kilgour	James Clint, Cornwall.
Dundas	Wentworth	J. M. Thornton	R. W. Suter	E. Woodhouse, Dundas.
Dunnville	Haldimand	Matthew Gash	John Martin	John Martin, Dunnville.
Elora	Wellington	Chas. Clarke	W. P. Newman	W. P. Newman, Elora.
Embro	Oxford	D. R. McPherson	George Adam	John H. Thorne, Embro.
Fergus	Wellington	James Cattanach	Wm. Ross	Wm. Ross, Fergus.
Fort Erie	Welland	Nelson Forsyth	Richard Graham	George Lewis, Fort Erie.
Galt	Waterloo	James Kay	Thos. Sparrow	Thos. Sparrow, Galt.
Gananoque	Leeds	D. F. Jones	Jas. Kirker	S. McCammon, Gananoque
Goderich	Huron	James Watson	Chas. Fletcher	Jas. Thomson, Goderich.
Guelph	Wellington	William Clarke	James Hough	Jas. Hough, Guelph.
HAMILTON	Wentworth	James Cahill	R. W. Kerr	Thos. Beasley, Hamilton.
Hawkesbury	Prescott	F. Robertson	Hugh Lough	J. Higginson, Hawkesb'y.
Hespeler	Waterloo	C. Nahrgang	Wm. Baker	Lewis Kribs, Hespeler.
Holland Landing	York	Benj. J. Thorne	Francis Ayerst	J. Kennedy, Holland Ldg.
Ingersoll	Oxford	John Galliford	Edwin Doty	R. A. Woodcock, Ingersoll.
Iroquois	Dundas	Philip Carman	John G. Brouse	John N. Tuttle, Iroquois.
Kemptville	Grenville	W. H. Shaver	R. P. Leslie	W. R. Anderson, Kemptv.
Kincardine	Bruce	Wm. Sutton	James LeGear	W. P. Brown, Kincardine.
KINGSTON	Frontenac	John Creighton	Wm. Anglin	M. Flanagan, Kingston.
Lanark	Lanark	Wm. Robertson	Adam Craig	J. M. G. Hall, Lanark.
Lindsay	Victoria	W. H. Dean	John Kennedy	J. B. Knowlson, Lindsay.
LONDON	Middlesex	F. E. Cornish	John Brown	Alex. S. Abbott, London.
Milton	Halton	Wm. D. Lyon	W. L. P. Eager	Peter M. Mackay, Milton.

CITIES, TOWNS, AND VILLAGES.	COUNTY.	CHIEF MAGISTRATE.	TREASURER.	CLERK, AND HIS POST OFFICE ADDRESS.
Merrickville	Grenville	J. R. Cousens	Samuel Jakes	Mich. Kelly, Merrickville.
Mitchell	Perth	John Fishleigh	John Porter	James Porter, Mitchell.
Morrisburgh	Dundas	Alex. G. McDonell	Thos. Dardis	J. Fetterly, Morrisburgh.
Napanee	Lennox	John Stevenson	Robert Easton	W. V. Detlor, Napanee.
Newburgh	Addington	John D. Ham	Miles Caton	R. Osborne, Newburgh.
Newcastle	Durham	Samuel Wilmot	Thos. Tamblyn	W. H. Warner, Newcastle.
New Hamburg	Waterloo	T. G. S. Nevills	John Nopper	J. Seyler, New Hamburgh
Newmarket	York	Alfred Boultbee	Edwin P. Irwin	E. P. Irwin, Newmarket.
Niagara	Lincoln	Henry Pafford	John Rogers	John Rogers, Niagara.
Oakville	Halton	W. F. Romain	J. W. Williams	R. Balmer, Oakville.
Oshawa	Ontario	Geo. H. Grierson	Henry Carswell	Wm. Dickie, Oshawa.
OTTAWA	Carleton	M. K. Dickinson	W. H. Thompson	Wm. P. Lett, Ottawa.
Owen Sound	Grey	A. M. Stephens	John Miller	T. Gordon, Owen Sound.
Paris	Brant	H. Finlayson	T. N. Bosworth	Thos. N. Bosworth, Paris.
Pembroke	Renfrew	Thomas Murray	J. Cunningham	Henry Sinton, Pembroke.
Perth	Lanark	Robt. Douglas	Thos. McCaffrey	Thos. Brooke, Perth.
Peterborough	Peterboro'	Charles Perry	Jas. Edwards	Jas. Edwards, Peterboro'.
Picton	Pr. Edward	J. W. Langmuir	R. J. Chapman	John Twigg, Picton.
Port Hope	Durham	C. Quinlan	H. V. Sanders	H. V. Sanders, Port Hope.
Portsmouth	Frontenac	William Mudie	George McLeod	John Craig, Portsmouth.
Prescott	Grenville	H. D. Jessup	John Ferguson	Henry Hurlburt, Prescott.
Preston	Waterloo	John Clare	Wm. A. Husband	Wm. A. Husband, Preston.
Renfrew	Renfrew	John Smith	Henry Airth, sr.	Henry Bellerby, Renfrew.
Richmond	Carleton	J. A. Bryson	W. H. Butler	Thos. Miller, Richmond.
Sandwich	Essex	Charles Baby	P. Marantette	J. Woodbridge, jr. Sandw'h.
Sarnia	Lambton	Robt. Mackenzie	Geo. W. Thomas	P. T. Poussett, Sarnia.
Simcoe	Norfolk	W. M. Wilson	A. B. Rapelje	W. Wallace, Simcoe.
Smith's Falls	Lanark	A. McDougall	R. W. Bartlett	R. Harper, Smith's Falls.
Southampton	Bruce	Thomas Adair	Thomas Lee	John Eastwood, Saugeen.
Stirling	Hastings	Dr. G. H. Boulter	F. B. Parker	R. Carman, Stirling.
Stratford	Perth	P. R. Jarvis	Alex. McGregor	Henry Sewell, Stratford.
Strathroy	Middlesex	Wm. Rapley	W. H. Armstrong	J. B. Winlow, Strathroy.
Streetsville	Peel	John Embleton	Wm. J. Pinney	W. J. Pinney, Streetsville.
St. Catharines	Lincoln	William Eccles	Charles P. Camp	C. P. Camp, St. Catharines.
St. Mary's	Perth	Richard Box	Edward Long	L. Crittenden, St. Mary's.
St. Thomas	Elgin	G. Southwick	John McLean	H. F. Ellis, St. Thomas.
Thorold	Welland	A. Schwaller	L. C. Camp	C. P. McGiverin, Thorold.
Trenton	Hastings	Wm. Shea	David Roblin	J. Simmons, Trenton.
TORONTO	York	F. H. Medcalf	A. T. McCord	John Carr, Toronto.
Vienna	Elgin	George Suffel	Jno. P. McDonald	Jno. P. McDonald, Vienna.
Waterloo	Waterloo	John Hoffman	John Shuh	J. J. Bowman, Waterloo.
Welland	Welland	T. W. Hooker	Enoch Shrigley	Wm. Page, Welland.
Wellington	Pr. Edward	D. Campbell	John T. Dorland	J. T. Dorland, Wellington.
Whitby	Ontario	Wm. Laing	Thos. Huston	Thos. Huston, Whitby.
Windsor	Essex	S. S. MacDonell	P. Conway	A. Bartlet, Windsor.
Woodstock	Oxford	H. Richardson	Thos. Scott	John Greig, Woodstock.
Yorkville	York	C. V. Berryman	G. F. Bostwick	Wm. H. Archer, Yorkville.

BANKS IN CANADA WITH THEIR BRANCHES, &c.

PLACES.	NAMES OF BANKS.	OFFICERS.
Alexandria	Ontario	D. A. MacDonald, Agent
Barrie	Upper Canada	E. Lally, Agent
"	Toronto	Angus Russell, Agent
Belleville	Commercial	A. Thomson, Manager
"	Montreal	Q. McNider, Manager
Berlin	Commercial	R. N. Rogers, Agent
Bowmanville	Ontario	D. Fisher, Cashier
Brantford	B. N. America	Alex. Robertson, Manager
"	Montreal	Alex. Ness, Manager
Brockville	Upper Canada	J. W. B. Rivers, Manager
"	Commercial	J. H. Roper, jr., Manager
"	Montreal	J. N. Traverse, Manager
Chatham	Commercial	W. S. Ireland, Agent
Clifton	West. Canada	G. McMicken, President
Clinton	Commercial	Alex. Smith, Agent
Cobourg	Montreal	W. J. Buchanan, Manager
"	Toronto	D. Coulson, Agent
Cornwall	Montreal	A. B. Buchanan, Agent
Dundas	B. N. America	J. C. Geddes, Agent
"	Ontario	Jno. M. Thornton, Manager
Elora	Montreal	W. P. Newman, Agent.
Fergus	Montreal	G. D. Fergusson, Agent.
Galt	Gore	John Davidson, Agent
"	Commercial	William Cooke, Manager
Goderich	Upper Canada	Thos. Mackie, Manager.
"	Montreal	T. W. Thomas, Agent
Guelph	Gore	T. Sandilands, Agent
"	Montreal	R. M. Moore, Manager
"	Ontario	E. Morris, Manager
Hamilton	Gore	W. G. Cassels, Cashier
"	Ontario	R. Milroy, Manager
"	Upper Canada	B. Morton, Manager
"	B. N. America	G. Taylor, Manager
"	Montreal	Geo. Dyett, Manager
"	Commercial	J. Bancroft, Manager
Ingersoll	Commercial	C. H. Sorley, Acting Agent
"	Niagara Dist't	C. E. Chadwick, Agent
Kingston	Commercial	C. S. Ross, Cashier
"	Upper Canada	W. G. Hinds, Manager
"	B. N. America	James Riddell, Manager
"	Montreal	P. P. Harris, Manager
Lindsay	Ontario	J. D. Smith, Manager
"	Montreal	H. Dunsford, Agent
London	Upper Canada	J. Hamilton, Manager
"	B. N. America	W. C. Menzies, Manager
"	Commercial	J. G. Harper, Manager
"	Montreal	A. Drummond, Manager
"	Gore	C. Monsarratt, Agent
Montreal	Montreal	E. H. King, General Manager
"	City Bank	F. Macculloch, Cashier
"	Du Peuple	B. H. Lemoine, Cashier
"	Molson's	W. Sache, Cashier.
"	Jacq. Cartier	N. Cotté, Cashier
"	B. N. America	Thos. Paton, Gen'l Manager
"	do. Branch	A. C. Hooper, Manager.
"	Upper Canada	E. T. Taylor, Manager
"	Commercial	Thomas Kirby, Manager
"	Provincial	J. D. Nutter, Manager
"	Ontario	H. Starnes, Manager
"	Toronto	Alexander Munro, Agent
Mount Forest	Montreal	James Hogg, Agent
Nicolet	Quebec	L. M. Cresse, Agent
Napanee	Commercial	A. Smith, Agent
Oshawa	Ontario	J. D. Warren, Manager
Ottawa	Upper Canada	Thomas Helliwell, Manager
"	B. N. America	A. C. Kelty, Agent
"	Montreal	J. Stevenson, Manager
"	Ontario	W. Wade, Manager
"	Quebec	H. V. Noel, Agent
Owen Sound	Commercial	J. Pottenger, Agent
"	Ontario	A. Lockhart, Agent
Paris	Gore	James Nimmo, Agent
Perth	Commercial	James Bell, Agent
"	Montreal	R. Richardson, Agent
Peterborough	Commercial	Wm. F. Harper, Agent
"	Toronto	Alex. Smith, Agent
"	Montreal	R. J. Dallas, Manager
Picton	Montreal	J. Gray, Agent
Port Hope	Upper Canada	John Smart, Manager
Prescott	Commercial	J. S. Roebuck, Agent
"	Ontario	Wm. Wade, Manager
Quebec	Quebec	W. Dunn, Cashier
"	La Nationale	F. Vesina, Cashier
"	Upper Canada	R. S. Cassels, Manager
Quebec	B. N. America	C. F. Smith, Manager
"	Montreal	T. R. Christian, Manager
"	City Bank	D. McGee, Agent
Sarnia	Upper Canada	Hon. A. Vidal, Manager
Sherbrooke	E. Townships.	Wm. Farwell, jr., Cashier
"	City Bank	Wm. Addie, Agent
Simcoe	Gore	D. Campbell, Agent
"	Montreal	R. Read, Agent
Southampton	Commercial	A. Sproat, Agent
Stanbridge	E. Townships.	J. C. Baker, Manager
Stanstead	E. Townships.	A. P. Ball, Manager
St. Catharines	Niagara Dist.	C. M. Arnold, Cashier
"	Upper Canada	H. C. Barwick, Manager
St. Mary's	Montreal	R. Hillyard, Agent
St. Thomas	Commercial	A. Campbell, Agent.
Stratford	Commercial	Geo. E. Small, Agent
"	Montreal	——— ———, Agent
Three Rivers	Quebec	J. McDougall, Agent
Toronto	Upper Canada	Robert Cassels, Cashier
"	do. Branch	James Browne, Manager
"	Toronto	George Hague, Cashier
"	B. N. America	Samuel Taylor, Manager
"	Commercial	C. J. Campbell, Manager
"	Montreal	A. Greer, Manager
"	City Bank	James Graham, Agent
"	Quebec	W. W. Ransom, Manager
"	Ontario	Alex. Fisher, Manager
Waterloo, C.E.	E. Townships.	Wm. G. Parmelee, Manager
" *C.W.*	Montreal	W. Richardson, Agent
Whitby	Montreal	W. R. Dean, Manager
Woodstock	Gore	Edward Ambrose, Agent
Windsor	Commercial	C. D. Grasett, Acting Agent
"	Upper Canada	J. W. Rogers, Manager.

FOREIGN BRANCHES.

Chicago, U.S.....Montreal ..... E. W. Willard, Agent.

FOREIGN AGENTS.

Bank of British North America—*London*, Head Office; *New York*, Walter Watson and Jas. Smith; *San Francisco*, F. H. Grain & W. S. Sutherland; *St. John (N.B.)*, *Halifax (N.S.)*, & *Victoria (Vancouver's Island)*, Bank of British North America.

Bank of Montreal—*London*, The Union Bank of London; *Liverpool*, Bank of Liverpool; *Scotland*, British Linen Company and Branches; *New York*, R. Bell & F. Gundry, 32 Pine Street, N.Y., & Bank of Commerce; *Boston*, The Merchant's Bank.

Bank of Upper Canada—*London*, Glyn, Mills & Co.; *England*, Manchester & Liverpool District Bank; *Scotland*, British Linen Co.; *New York*, Bank of Commerce.

Commercial Bank of Canada—*London*, London Joint Stock Bank; *Edinburgh*, Commercial Bank of Scotland; *Glasgow*, Clydsdale Banking Co.; *Dublin*, Boyle, Low, Pim & Co.; *Boston*, Merchants' Bank; *New York*, Bank of Commerce; *Albany*, New York State Bank; *Oswego*, Lake Ontario Bank.

City Bank—*London*, Glyn, Mills, Currie & Co.; *Dublin and principal towns in Ireland*, National Bank; *New York*, Bank of the Republic.

Bank of Toronto—*London*, City Bank, London; *New York*, Bank of Commerce; *Oswego*, Lake Ontario Bank.

Quebec Bank—*London*, Union Bank of London; *New York*, Maitland, Phelps, & Co.; *St. John (N.B.)*, Commercial Bank; *Fredericton (N.B.)*, Central Bank.

Gore Bank—*London*, Glyn, Mills & Co.; *Edinburgh and Glasgow*, National Bank of Scotland; *Belfast*, Northern Banking Co.; *New York*, Merchants' Bank, and Ward & Co.; *Albany*, New York State Bank; *Rochester*, City Bank; *Buffalo*, Bank of Attica.

Ontario Bank—*London*, Glyn, Mills & Co.; *Liverpool*, Bank of Liverpool; *New York*, City Bank of New York.

Molson's Bank—*London*, Glyn, Mills & Co.; *New York*, The Mechanics' Bank.

Niagara District Bank—*London*, Bosanquet & Co.; *New York*, Bank of Manhattan Co.; *Buffalo*, Bank of Attica.

Banque du Peuple—*London*, Glyn, Mills & Co.; *New York*, Bank of the Republic.

La Banque Nationale—*London*, Bank of London; *Paris*, F. S. Ballin & Co.

Eastern Townships—*Boston*, Exchange Bank.

La Banque Jacques Cartier—*London*, Glyn, Mills & Co. *New York*, Bank of the Republic.

The Grand Lodge of Ancient Free and Accepted Masons of Canada.

List of Grand Officers for 1864–65.

M. W. Br. William B. Simpson, Grand Master
R. W. Br. Alexander A. Stevenson, Deputy Grand Master
" " Charles J. S. Askin, D.D.G.M., London District
" " David Curtis, D.D.G.M., Wilson "
" " Charles Kahn, D.D.G.M., Huron "
" " Harcourt B. Bull, D.D.G.M., Hamilton "
" " Robert Spence, D.D.G.M., Toronto "
" " J. Milne, D.D.G.M., Ontario "
" " L. H. Henderson, D.D.G.M., Prince Edward "
" " Robert Lyon, D.D.G.M., Central "
" " Robert A. Smith, D.D.G.M., Montreal "
" " George H. Borlase, D.D.G.M., Eastern Tp. "
" " Richard Pope, D.D.G.M., Quebec "
" " Edmond J. Sisson, Grand Senior Warden
" " John Renshaw, Grand Junior Warden
" " Rev. Vincent Clementi, Grand Chaplain
" " Henry Groff, Grand Treasurer
" " Charles D. Macdonnell, Grand Registrar

R. W. Br. Thomas B. Harris, Grand Secretary
V. W. Br. Alex. S. Kirkpatrick, Grand Senior Deacon
" " George S. Jarvis, Grand Junior Deacon
" " F. J. Rastrick, Grand Superintendent of Works
" " John W. Murton, Grand Director of Ceremonies
" " Thomas McCraken, Assistant Grand Secretary
" " James Bain, Grand Sword Bearer
" " A. B. Parmelee, Ast. Grand Direct. of Ceremonies
" " Henry Carlisle, Grand Organist
" " Robert Leslie, Assistant Grand Organist
" " Stanislaus H. Blondheim, Grand Pursuivant
" " W. W. Summers, Grand Tyler

V. W. Brs. Jas. Reynolds, David Barker, F. C. Draper, John M. Horsey, Jabez Amsden, T. B. Pardee, Edw. A. Walker, James H. Rowan, Samuel G. Dolson, W. B. Gallwey, H. V. Sanders, Stevens Baker Grand Stewards.

REPRESENTATIVES.

At the Grand Lodge of Canada.

M. W. Br. W. C. Stephens, from the U. G. L. of England.
R. W. Br. Kivas Tully, " G. L. of Ireland.
" " Thos. Drummond, " G. L. of Scotland.
M. W. Br. William M. Wilson, " G. L. of Illinois.
" " ——— " G. L. of St. Domingo.
" " A. Bernard, " G. L. of Vermont.
R. W. Br. Thomas B. Harris, " G. L. of Kansas.
" " John H. Graham, " G. L. of Maine.
" " James A. Henderson, " G. L. of New York.

From the G. L. of Canada.

R. W. Br. Rt. Hn. Lord de Tabley, at the U. G. L. of England.
" " Michael Furnell, " G. L. of Ireland.
" " Lindsay Mackersy, " G. L. of Scotland.
" " ——— " G. L. of Vermont.
" " Wm. Pitt Preble, " G. L. of Maine.
" " Henry W. Turner, " G. L. of New York.
" " H. A. Johnson, " G. L. of Illinois.
" " Jacinto de Castro, " G. L. of St. Domingo.

☞ The Tenth Annual Communication will be held at Toronto, on the 2nd Wednesday in July, A.L. 5865, A.D. 1865.

SUBORDINATE LODGES.

☞ *Lodges marked thus (*) hold their Installation of Officers on the Festival of St. John the Evangelist—all others on that of St. John the Baptist.*

NO.	LODGE.	WHERE HELD.	NIGHTS OF MEETING.	WORSHIPFUL MASTER.	SECRETARY.
—	*Antiquity Lodge	Montreal	First Thursday..... of every mo.	W. Br. F. C. Dettmers.	Br. Wm. Withey
1	*Prevost.....	Dunham	Tuesday preceding full moon "	" Steven Baker	" J. B. Seymour
2	Niagara	Niagara	Wednesday on or bef. full m. "	" S. J. J. Brown...	" R. G. Warren
3	*St. John's	Kingston ...	First Thursday "	" A. Kirkpatrick..	" H. C. Voigt
4	*Dorchester	St. Johns	First Thursday "	" I. B. Footvoy ...	" James S. Allen
5	*Sussex	Brockville ...	Wednesday on or prec. full m. "	" Thomas Camm..	" Alex. Stewart
6	Barton	Hamilton ...	Second Wednesday "	" B. E. Charlton..	" Wm. Edgar
7	Union	Grimsby.....	Thursday on or bef. full moon "	" W. F. Biggar ...	" T. C. Brownjohn
8	*Nelson	Phillipsburg	Thursday on or bef. full moon "	" C. H. Roberts...	" Geo. W. Parker
9	*Union	Napanee.....	Friday before full moon "	" Benj. C. Davy...	" John Benson
10	*Norfolk.....	Simcoe	Thursday on or bef. full moon "	" Jno. Williamson	" Amos S. Merrill
11	*Moira	Belleville ...	Wednesday on or pr. full moon "	" John C. Franck	" E. J. Sisson
12	*Golden Rule	Stanstead ...	Tuesday on or before full moon "	" Elisha Gustin...	" David Wilkey
13	Western Light ...	Bolton	Wednesday on or bef. full moon "	" W. Gardhouse ..	" Thos. C. Starrett
14	*True Briton's ...	Perth	First Monday "	" John Stewart...	" A. C. Sinclair
15	St. George's	St. Cath'lines	Tuesday on or before full moon "	" Wm. H. Read...	" Wm. T. Boyd
16	St. Andrew's.....	Toronto	Second Tuesday "	" James Bain.....	" Ralph K. Burgess
17	St. John's	Cobourg	Monday on or before full moon "	" Wm. H. Weller	" S. Gibson
18	*Prince Edward's	Picton.....	Thursday on or pre. full moon "	" Wm. Smeaton ..	" John Twigg
19	*St. George's.....	Montreal	Third Tuesday "	" R. A. Smith.....	" W. L. McKenzie
20	*St. John's.....	London	Second Tuesday "	" J. J. McKenzie..	" M. D. Dawson
21	*Zetland.....	Montreal	Second Thursday "	" J. H. Isaacson...	" Jacob Samuel
22	King Solomon's..	Toronto	Second Thursday "	" C. W. Bunting ..	" J. B. McGann
23	*Richmond	Richm'd Hill	Thursday on or bef. full moon "		" W. P. Richmond
24	*St. Francis	Smith's Falls	Friday on or before full moon "	" John White	" Stewart Moag
25	*Ionic	Toronto	First Tuesday "	" N. Kingsmill ...	" J. K. Kerr
26	*Ontario	Port Hope ...	Third Thursday "	" Robt. Nicholls .	" H. V. Sanders
27	*Strict Observ'ce	Hamilton ...	Third Tuesday "	" J. M. Rogerson	" James Gay, jun
28	*Mount Zion.....	Kemptville ..	Wednesday preceding full m. "	" C. F. Fergusson	" James Porter
29	*United	Brighton	Thursday before full moon "	" John B. Young	" Styles Bulkeley
30	*Composite	Whitby	First Thursday "	" Yeo. Gibson.....	" George Yule, jun
31	*Jerusalem	Bowmanville	Wednesday on or bef. full moon "	" F. F. McArthur	" Robert Manning
32	*Amity	Dunnville ...	Wednesday after full moon "	" A. Galbraith ...	" David Pierce
34	*Thistle	Amherstb'rg	Tuesday before full moon "	" M. J. Salmoni...	" Joseph Taylor
35	St. John's	Cayuga	Tuesday on or after full moon "	" T. H. Aikman...	" Wm. Sinclair
36	Welland	Fonthill	Thursday on or bef. full moon "	" Henry Hansler	" Isaac P. Willson
37	*King Hiram	Ingersoll	Tuesday on or before full m. "	" James Gustin..	" Peter G. Brown
38	*Trent.....	Trenton	Tuesday bef. full moon "	" H. W. Day	" D. Roblin
39	*Mount Zion.....	Prince Albert	Tuesday on or prec. full moon "	" R. H. Tomlinson	" Ab. Hurd, jun.
40	*St. John's.....	Hamilton ...	Third Thursday "	" Jno. W. Murton	" Wm. Turnbull
41	St. George's	Kingsville ...	Thursday on or bef. full moon "	" Wm. J. Malott..	" Jasper Golden
42	*St. George's.....	London	First Wednesday "	" F. Westlake	" Ed. W. Griffith
43	King Solomon's..	Woodstock ..	Tuesday on or bef. full moon "	" John Paterson..	" John H. Bryant
44	*St. Thomas	St. Thomas ..	First Thursday "	" T. D. Warren ...	" Charles W. Harte
45	Brant	Brantford ...	Tuesday on or bef. full moon "	" David Curtis ...	" John Bishop
46	*Wellington.....	Chatham	Second Monday "	" R. J. Earl	" A. G. Mess
47	*Great Western..	Windsor.....	Thursday on or bef. full moon "	" John Hutton ...	" W. J. H. Saunders
48	*Madoc	Madoc.....	Tuesday on or bef. full moon "	" John Francis ...	" James O'Hara, jr.
49	*Harington	Quebec	Third Thursday "	" Alex. Walker..	" Wm. E. Blumhart

NO.	LODGE.	WHERE HELD.	NIGHTS OF MEETING.	WORSHIPFUL MASTER.	SECRETARY.
50	*Consecon	Consecon	Friday on or b. f. m. of every mo.	W.Br. A.K. McDonald	Br. Anson G. Whittier
51	*Corinthian	Grahamville	Tuesday on or bef. full moon "	" Joseph Figg	" Christ'r Burrell
52	Wellington	Dunnville	Monday on or bef. full moon "	" Wm. Braund	" S. Braund, sen.
53	*Shefford	Waterloo	First Monday "		" F. E. Fondrinier
54	*Vaughan	Maple	Tuesday on or after full moon "	" Peter Patterson	" James Dick
55	*Mirickville	Mirickville	Tuesday after full moon "	" J. D. Stark	" George H. Bayley
56	Victor's	Port Sarnia	Tuesday before full moon "	" Wm. Ireland	" Thos. H. Giddings
57	*Harmony	Binbrook	Monday after full moon "	" Wm. Brown	" John Brown, jr.
58	*Doric	Ottawa	First Wednesday "	" J. P. Featherson	" Abraham Pratt
59	*Corinthian	Ottawa	Third Thursday "	" Robert Lyon	" Fred. Marett
60	*Hoyle	La Colle	Second Tuesday "	" T. Featherston	" T. S. Haynes
61	*Acacia	Hamilton	Fourth Friday "	" Wm. Reid	" Wm. Brown
62	*St. Andrew's	Caledonia	Wednesday on or bef. full moon "	" J. B. Holden	" Matthew Howard
64	*Kilwinning	London	Third Thursday "	" John Wylie	" Thos. F. McMullen
66	*Durham	Newcastle	Tuesday on or before full moon "		" R. J. Wilkinson
67	*St. Francis	Richmond	First Thursday "	" J. H. Graham	" W. E. Jones
68	*St. John's	Ingersoll	Thursday on or bef. full moon "	" W. A. Allison	" H. Hearn
69	Stirling	Stirling	Thursday after full moon "	" Isaac Wolever	" George W. E. Bull
71	*Victoria	Sherbrooke	Second Tuesday "	" E. W. Wiswell	" C. W. Whitcher
72	Alma	Galt	Thursday on or aft. full moon "	" Otto Klotz	" F. Guggisberg
73	*St. James's	St. Mary's	First Monday "	" Jas. Macfadden	" T. S. Shortt
74	*St. James's	Maitland	Monday nearest full moon "	" John Morey	" Daniel Collins
75	St. John's	Toronto	First Monday "	" Thos. Gundry	" Fred. J. Menet
76	*Oxford	Woodstock	Second Wednesday "	" Jordan Charles	" Edward Burke
77	*Faithful Breth'n	Oakwood	Wednesday before full moon "		" Thomas Beall
78	*King Hiram	Tilsonburg	Wednesday on or bef. full moon "	" Peter Taylor	" N. F. Bjorck
79	Simcoe	Bradford	Thursday after full moon "	" J.W. H.Wilson	" Benjamin Barnard
80	Albion	Newbury	First Tuesday "	" Jas. Thompson	" Andrew Wilson
81	*St. John's	Delaware	Tuesday on or bef. full moon "	" W. S. Rodgers	" George Billington
82	St. John's	Paris	First Tuesday "	" Henry Hart	" A. H. Baird
83	*Beaver	Strathroy	Friday on or after full moon "	" T. Richardson	" J. Lenfestey, jun
84	*Clinton	Clinton	Wednesday on or after full m. "	" A. R. King	" T. Evershed
85	Rising Sun	Farmersville	Thursday nearest full moon "	" A.A.Chamberlin	" Wm. H. Giles
86	*Wilson	Toronto	Third Tuesday "	" R. J. Kimball	" B. Gilbert
87	Markham Union	Markham	Friday on or before full moon "	" D. McMurchy	" James J. Barker
88	St. George's	Owen Sound	Wednesday on or bef. full m. "	" J. W. Parker	" S. I. Parker
89	*King Hiram	Lindsay	First Tuesday "	" John F. Albro	" Henry Gladman
90	*Manito	Collingwood	Wednesday on or after f. moon "	" H. M. Cleland	" John Nettleton
91	*Colborne	Colborne	Friday on or bef. full moon "	" George Goslee	" Addison Vars
92	Cataraqui	Kingston	Second Wednesday "	" Benj. Steacy	" J. N. Glidden
93	*Northern Light	Kincardine	Thursday after full moon "	" W.M. McKibbin	" W. A. Young
94	*St. Mar's	Port Stanley	Second Tuesday "	" W. Manderville	" J. K. Moore
95	Ridout	Otterville	Thursday on or bef. full moon "	" G. Goodwin	" Thomas Wright
96	*Corinth n	Barrie	Thursday on or bef. full moon "	" Lew. Oliver	" Jas. N. Graham
97	*Sharon	Sharon	Tuesday on or bef. full moon "	" H. Mosier	" Wm. Tilley
98	True Blue	Albion	Friday on or before full moon "	" Robt. H. Booth	" John Gilmour
99	*Tuscan	Newmarket	Second Wednesday "	" N. A. Gamble	" E. Jackson
100	Valley	Dundas	First Wednesday "	" Thomas Miller	" Alex. Gartshore
101	*Corinthian	Peterboro'	Wednesday prec. full moon "	" Rd. White	" Thos. White, jun
103	*Maple Leaf	St. Cath'rines	Thursday on or after full moon "	" J. A. Goodman	" L. S. Olle
104	St. John's	Norwichville	Wednesday after full moon "	" G. L. Beard	" Abraham P. Miller
105	St. Mark's	Drummondv	Tuesday on or bef. full moon "	" W. W. Wilson	" J. Bartle
106	*Burford	Burford	Wednesday before full moon "	" Wm. H. Serpell	" C. D. Tufford
107	St. Paul's	Lambeth	Second Wednesday "	" D. B. Burch	" C. Burch
108	Blenheim	Drumbo	Wednesday on or bef. full moon "	" F. Motheral	" James McKenzie
109	Albion	Sydenham	Tuesday after full moon "	" Jos. Watson	
110	*Central	Prescott	Tuesday before full moon "	" James Reynolds	" John Crichton
111	*Morpeth	Morpeth	Second Thursday "	" Andw. Heyward	" R. L. Marsh
112	Maitland	Goderich	Second Tuesday "	" M. C. Cameron	" George N. Davis
113	*Wilson	Waterford	Wednesday on or bef. full moon "	" T. W. Clark	" Leamon Becker
114	*Hope	Port Hope	First Thursday "	" Thos. Ridout	" John Bradley
115	*Ivy	Smithville	Tuesday on or after full moon "	" Wm. A. Roberts	" Robert Thomson
116	*Cassia	Widder	Monday on or bef. full moon "	" Robert Burns	" Wm. Gattis
117	*Stanbridge	Stanbridge	Wednesday on or bef. full moon "	" Denis W. Bryan	" S. H. Cornell
118	Union	Lloydtown	Monday on or bef. full moon "	" James Wilson	" A. Armstrong, jun
119	*Maple Leaf	Bath	Monday before full moon "	" Thos. Aishton	" J. E. Cooper
120	Warren	Fingal	Second Thursday "	" B. Thompson	" George Penwarden
121	*Doric	Brantford	Friday on or pre. full moon "	" Charles Gilbert	" Jas P. Excell
122	*Renfrew	Renfrew	Tuesday nearest full moon "	" J. Munro, jr.	" Benj. Freer
123	*The Belleville	Belleville	First Thursday "	" Alfred Ellis	" J. P. Thomas
124	*Montreal Kilw.	Montreal	Second Monday "	" John S. Clarke	" Wm. H. Hall
125	*Cornwall	Cornwall	Monday on or after full moon "	" J. F. Pringle	" C. Poole
126	*Golden Rule	Campbellf'rd	Tuesday after full moon "	" J. Dinwoodie, jr.	" James Archer
127	Franck	Frankford	Monday before full moon "	" Geo. S. Graham	" Gordon Terry
128	*Pembroke	Pembroke	Tuesday before full moon "	" Jas. P. Moffatt	" Samuel Mitchel
129	*The Rising Sun	Aurora	Friday on or after full moon "	" G.H. Graham	" William Willis
130	*Yamaska	Granby	Wednesday before full moon "	" J. G. Whitcomb	" G. E. McIndoe
131	*St. Lawrence	Southampt'n	Second Tuesday "	" Jno. Eastwood	" Wm. Smith
133	*Lebanon Forest	Exeter	Monday on or bef. full moon "	" Thos. Gidley	" H. A. Smith
134	*Shawenegam	Three Rivers	Second Wednesday "	" James Reynar	" J. L. Paldi
135	*St. Clair	Milton	Thursday on or bef. full moon "	" Robt. Matheson	" Wm. Panton
136	Richardson	Cashel	Wednesday on or bef. full moon "	" J. Stephinson	" P. Sennett
137	*Pythagoras	Meaford	Friday on or after full moon "	" J. G. Sinclair	" James Cleland
138	*Aylmer	Aylmer, C.E.	Second Tuesday "	" L. R. Church	" W. C. Clarke
139	Lebanon	Oshawa	Second Tuesday "	" S. B. Fairbanks	" Carlton Warren
140	*Malahide	Aylmer, C.W.	Wednesday on or aft. full moon "	" T. M. Nairn	" Geo. R. Wood
141	*Tudor	Mitchell	Tuesday on or bef. full moon "	" T. Mathison	" J. M. Dunsmore
142	*Excelsior	Morrisburgh	Thursday on or bef. full moon "	" J. Montgomery	" F. B. Carman

No.	Lodge.	Where Held.	Nights of Meeting.	Worshipful Master.	Secretary.
143	*Friendly Broth's	Iroquois	Wednesday bef. f. m. of every mo.	W. Br. J. Stephenson	Br. John N. Tuttle
144	*Tecumseh	Stratford	Thursday on or bef. full moon "	" Charles Kahn	" J. A. McCulloch
145	J. B. Hall	Mill Brook	Second Thursday "	" Wm. Turner	
146	*Prince of Wales.	Newburgh	Wednesday before full moon "	" Jno. M. Horsey	" M. N. Miller
147	Mississippi	Almonte	Friday on or before full moon "	" Jno. Menzes	" Charles E. Field
148	*Civil Service	Seat of Gov't	Second Tuesday "	" E. C. Hayden	" Jas. H. Rowan
149	Erie	Port Dover	Monday on or bef. full moon "	" Peter Lawson	" Wm. Inman
150	Hastings	Hastings	Thursday on or bef. full moon "	" J. S. Fowlds	" Roland P. Capel
151	The Grand River	Berlin	Tuesday on or bef. full moon "	" W. D. Perine	" Isaac G. Bean
152	Clarenceville	Clarenceville	Third Thursday "	" Robert McFie	
153	*Burns	Wyoming	Thursday on or bef. full moon "	" Wm. Given	" Chas. E. Lyman
154	*Irving	Lucan	Thursday on or bef. full moon "	" Wm. Porte	" Robt. Fox
155	*Peterborough	Peterboro'	First Friday "	" Geo. Burnham	" J. J. Christie
156	*York	Eglinton	Thursday on or bef. full moon "	" Joseph Jackes	" Joseph J. Davis
157	Simpson	Delta	Tuesday on or aft. full moon "	" Hugh Mackay	
158	Alexandra	Oil Springs	Thursday on or aft. full moon "	" Geo. S. Jarvis	" Henry Brown
159	Goodwood	Rich'd, C.W.	First Tuesday "	" C. B. Petitt	
160	Quebec Garrison.	Quebec	Second Saturday "		
161	Percy	Warkworth	Wednesday before full moon "	" I. Humphries	
162	Forest	Wroxeter	Wednesday after full moon "	" A. Worthington	" A. Landers
163	Browne	Adamsville	Friday on or before full moon "	" David Browne	
164	Star in the East	Wellington	Tuesday on or bef. full moon "	" Donald Ross	
165	Burlington	Wellingt. Sq.	Wednesday on or bef full moon "	" Francis Baker	
166	Wentworth	Stoney Creek	Monday on or bef. full moon "	" Walter Mackay	" E. M. McMillan

The Grand Chapter of Royal Arch Masons of Canada.

Officers of the Grand Chapter, 1864–65.

M. E. Comp.	T. D. Harington,	Grand Z.	Grand Council.
R. " "	A. A. Stevenson,	" H.	
" " "	Chas. D. Macdonnell,	" J.	
" " "	Thomas Bird Harris,	" Scribe E.	
" " "	Denis Gale,	" " N.	
" " "	Marcellus Crombie,	" Principal Sojourner.	
" " "	Thos. McCraken,	" Treasurer.	
" " "	Henry Dumble,	" Registrar.	
V. " "	Alex. Duncan,	" First As't Sojour.	
" " "	John V. Noel,	" Second " "	
" " "	Arunah Huntington,	" Sword Bearer.	
" " "	W. G. Parmelee,	" Standard Bearer.	
" " "	Wm. McGhie,	" Dir. of Ceremonies.	
" " "	W. M. Jamieson,	" Organist.	
" " "	S. H. Blondheim,	" Pursuivant.	

V. E. Comp.	John W. Murton		Grand Stewards.
" " "	Angus Grant,		
" " "	Charles Joncas,		
" " "	John Dutton,		
" "	———	"	Janitor.

Grand Superintendents of Districts.

R. E. Comp.	Charles Kahn	London District.	
" " "	David Curtis	Wilson "	
" " "	James Seymour	Hamilton "	
" " "	———	Toronto "	
" " "	E. J. Barker	Central "	
" " "	Thomas Milton	Montreal "	
" " "	H. L. Robinson	East'n Tps. "	
" " "	Richard Pope	Quebec "	

*** The Eighth Regular Convocation will be held at Prescott, on the 2nd Tuesday in August, A.I. 2395, A.D. 1865.

SUBORDINATE CHAPTERS.

No.	Chapter.	Where Held.	Nights of Meeting.	1st Principal Z.	Scribe E.
1	Anc'nt Frontenac	Kingston	Third Tuesday in Feb., May, Aug. & Nov.	C. D. Macdonnell	G. M. Wilkinson.
2	The Hiram	Hamilton	First Monday of every month	Jas. M. Rogerson	David Gillies.
4	St. Andrew's	Toronto	Third Wednesd. in Jan. Apr. July & Oct.	Wm. F. McMaster	James Bain.
5	St. George's	London	Fourth Friday in Feb. May, Aug. & Sept.	Thompson Wilson	Thos. F. McMullen
6	St. John's	Hamilton	Second Thursday of every month	Thos. McCraken	John Rennie.
7	Moira	Belleville	First Tuesday of every month	L. H. Henderson	Donald Moodie.
8	King Solomon's	Toronto	First Thursday of every month	James Adams	Geo. R. Hamilton.
9	Golden Rule	Stanstead	Tues. on or bef. f.m. in Mar. June, Sep. Dec.	W. B. Colby	C. H. Kathan.
10	Kilwinning	London	First Monday in Feb. May, Aug. & Novr.	(No returns)	
11	Wilson	Windsor	First Monday of every month	(No returns)	
12	Cataraqui	Kingston	Second Monday in Feb. May, Aug. & Nov.	Henry Dumble	Jno. N. Glidden.
13	Staducona	Quebec	Second Thursday in Jan. Apr. July & Oct.	Alex. Duncan	—. Budden.
14	Bedford District	Dunham	Tuesday prec. full moon of every month	David Browne	
15	Wawanosh	Sarnia	Second Friday in Jan. April, July & Oct.	Wm. M. Jamieson	Thomas Forsyth.
16	Carleton	Ottawa	Second Wednes. in Mar. June, Sep. & Dec.	Isaac B. Taylor	Frederick Marett.
17	Dorchester	St. Johns	First Thursday of every month	H. L. Robinson	George H. Allen.
18	Oxford	Woodstock	First Friday of every month	Geo. Forbes	Charles L. Beard.
19	Mount Moriah	St. Catharin's	Friday on or aft. full moon of each month	Charles P. Camp	Henry Carlisle.
20	Mount Horeb	Brantford	First Wednesday of every month	A. Huntington	G. B. Nimmo.
21	Caernarvon	Montreal	Third Thursday in Feb. May, Aug. & Nov.	A. A. Stevenson	Arthur R. Sowdon.
22	Grenville	Prescott	First Wednd. in Jan., April, July, & Oct.	Manuel Northrup	Angus Grant.
23	Ezra	Simcoe	Second Wednesday of every Month	C. W. Matheson	(No return.)
24	Tecumseh	Stratford	Last Wednesday of every month	Charles Kahn	H. Sewell.
25	Mount Horeb	Montreal	Second Wednes. in Mar. June, Sep. & Dec.	Thomas Milton	H. Henderson.

Provincial Grand Conclave.

Royal, Exalted and Military Order Knights Templar, Malta, &c., for Canada.

V. E. Sir Kt.	Col. W. J. B. McL. Moore,	Grand Commander.	
Emt. Sir Kt.	T. D. Harington,	" Dep. Commander.	
" "	T. B. Harris,	" Prior.	
" "	John C. Franck,	" Sub-Prior.	
" "	Rev. J. A. Preston,	" Prelate.	
" "	J. H. Rowan,	" First Captain.	
" "	A. A. Stevenson,	" Second Captain.	
" "	Chas. D. Macdonnell,	" Chancellor.	
" "	E. H. Parker,	" Vice-Chancellor.	
" "	Thomas D. Warren,	" Registrar.	
" "	John Kerr,	" Treasurer.	
" "	Thomas McCraken,	" Chamberlain.	

Sir Kt.	James Seymour,	Grand Hospitaller.	
"	A. DeGrassi,	" Expert.	
"	George Smith,	" 1st Standard Be'r.	
"	George En. Earl,	" 2d Standard Be'r.	
"	John W. Murton,	" Almoner.	
"	P. Loughran,	" 1st Aid-de-Camp.	
"	Philip St. Hill,	" 2nd Aid-de-Camp.	
"	Wm. Reid,	" Direc. Ceremonies.	
"	Howard E. Swales,	" Captain of Lines.	
"	Edwin Goodman,	" 1st Herald.	
"	L. Roy,	" 2nd Herald.	
"	L. E. Dufour,	" Sword Bearer.	
Comp.	W. Wilkinson,	" Equerry.	

IMAGE EVALUATION
TEST TARGET (MT-3)

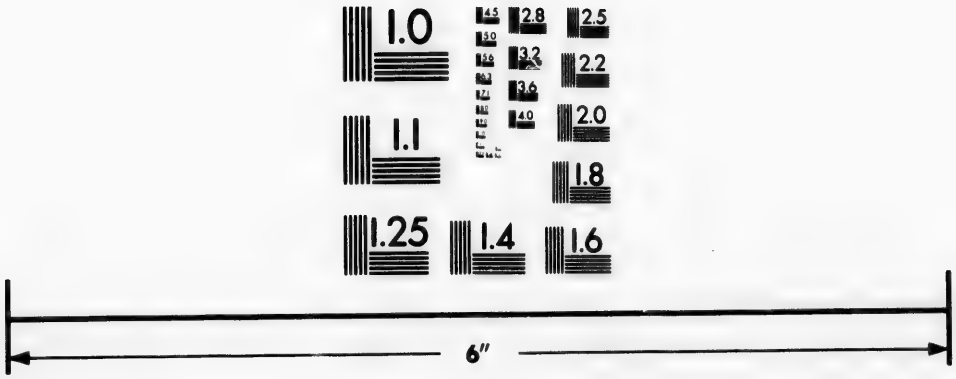

Photographic
Sciences
Corporation

23 WEST MAIN STREET
WEBSTER, N.Y. 14580
(716) 872-4503

2.8
3.2
2.5
2.2
2.0
1.8
1.1
1.0

PASSPORTS.

Passports for travel in foreign parts cannot be granted by any Mayor, Warden, or Reeve, but only by Agents duly authorized. The following persons, at the different places mentioned, are duly authorized to issue passport certificates.

Brantford .....James Weyms.
Hamilton .....Josias Bray.
Kingston .....Michael Flanagan.
Montreal.....Cartier & Dessaules.
Ottawa .....Thomas G. Hurd.
Orangeville.....Guy Leslie.
Paris .....Warren Totten.
Prescott .....Charles J. Hynes.
Sarnia .....Joshua Adams.
Stratford .....P. R. Jarvis.
Toronto .....John Cameron.
Windsor.....Alexander Bartlett.

MEDICAL INSTITUTIONS AND SCHOOLS.

MEDICAL BOARD OF UPPER CANADA.—Meet for examination of candidates for Provincial License to practise Physic, Surgery, and Midwifery, on the first Mondays in January, April, July, and October of each year, and remain in session during the week following. Place of meeting, the General Hospital, Toronto. *President*, E. M. Hodder, M.D., F.R.C.S., Eng.; *Secretary*, Uzziel Ogden, M.D., Toronto. *Members:* Drs. Wm. C. Gwynne, W. Durie, Wm. Beaumont, George Herrick, Wm. B. Nichol, John Rolph, Joseph Workman H. H. Wright, W. T. Aikins, John Scott, J. Richardson, J. Small, Uzziel Ogden, James Thorburn, J. Lizars Lizars, James Ross, J. J. O'Dea, James Bovell, Michael Barrett, James Rowell, Toronto; H. Smith, Ancaster; Jas. Wilson, Perth; William H. Brouse, Prescott; R. Edmondson, Brockville; W. H. Howard, Farmersville; Wm. Allison, Markham; Roderick McDonald, Cornwall; Geo. H. Park, Hamilton; J. Frazer, Pelham; E. Cook, Norwich; G. Southwick, St. Thomas; W. H. Dalton, Bolton; T. Reynolds, Brockville; J. A. Nellis, London; and J. Carbert, Orangeville.

Candidates for Examination required to make written application to the Secretary previously to the first day of meeting in each Session, and to produce proofs of having been engaged in the study of medicine for a period of three years, by attending on lectures, &c., one year's hospital attendance, and of having conducted at least three cases of labour. Registration fee, with application, $2; Examination fee, $15.

HOMŒOPATHIC MEDICAL BOARD OF CANADA.—Established 22 Vic., ch. 47.—Duncan Campbell, M.D., Edin., L.R.C.S.E., *President*, 108 Bay st., Toronto; A. T. Bull, M.D., London, C. W.; Joseph J. Lancaster, M.D., London, C. W.; Thos. Nichol, M.D., Simcoe, C.W.; G. C. Field, M.D., Woodstock, C.W.; J. J. Lancaster, M.D., *Secretary and Treasurer*. The Board meets for Examination of Candidates for Diplomas, at Toronto, on first Tuesdays of January and July.

ECLECTIC MEDICAL BOARD.—Established 24 Vic., ch. 110. Geo. A. Carson, M.D., Whitby; J. J. Hall, M.D., St. Mary's; N. Hopkins, M.D., Carlisle; Wm. H. Hurd, M.D., Carleton Place; —. Nash, M.D., Hamilton; Thos. Bradley, M.D., Bervie; and R. H. Clark M.D., Cobourg. Board meets in Toronto, semi-annually, on the second Tuesday in October, and the third Tuesday in June.

PROVINCIAL LUNATIC ASYLUM, TORONTO.—2½ ms. west from the City Hall, on Queen St. Property vested in the Crown. Government appoint Medical Superintendent, and Bursar, and Inspectors who frame by-laws for its government, thoroughly examine the Asylum, and report to the Governor General. The admission of patients is regulated by the Act 16 Victoria, chap. 188, which requires that the patient be examined by three licensed medical practitioners, verified by Reeve or Mayor collectively, who certify to the insanity. Application for admission must be made before sending lunatics. Idiots, and persons afflicted with paralysis are inadmissable. Officers of the Institution: *Medical Superintendent*, Joseph Workman, M.D.; *Assist. Physician*, B. Workman, M.D.; *Clinical Assistant*, John E. Kennedy; *Bursar*, J. McKirdy; *Steward*, C. S. Eastwood; *Matron*, Mary Ann Parkes.

Note.—A Branch of this Asylum has been established in the old University Buildings under the same management. Robert Blair, Steward; Eliza Blair, Matron.

FORT MALDEN LUNATIC ASYLUM.—Andrew Fisher, M.D., *Medical Superintendent*.

ORILLIA LUNATIC ASYLUM FOR CHRONIC PATIENTS.—John Ardagh, M.D., *Medical Superintendent*.

LUNATIC ASYLUM, QUEBEC.—Commissioners—Hon. Louis Massue, President; Doctor Panichaud, E. B. Lindsay, Esq., Robert Hamilton, Esq., A. B. Sirois, Esq., D. McGie, Esq., A. Lemoine, Esq., Secretary. Proprietors and Managers—J. Douglas, Esq., M.D.; J. B. Z. Landry, Esq., M.D. Officers—George Wakeham, Warden; Martha Wakeham, Matron; S. P. Wakeham, Assistant Matron; L. Catellier, Resident Physician.

CANADIAN INSTITUTE. — MEDICAL SECTION. — Organized April, 1863. All the leading English and American medical and scientific journals taken for the use of members. The session commences on the 2nd Wednesday in October, and the meetings are held each alternate Wednesday for six months. Officers—Dr. Uzziel Ogden, Chairman; Dr. O'Dea, Secretary; Drs. Thorburn, Tucker and Rosebrugh, Committee of Management.

GENERAL HOSPITAL, TORONTO.—*Trustees:* Appointed by Government—Wm. Henderson, John Sterling, and John Shea; by Corporation, John Wallis; by Board of Trade, W. Gooderham. *Consulting Physicians and Surgeons*, W. R. Beaumont, F.R.C.S., Eng.; Geo. Herrick, M.D. *Attending Physicians and Surgeons*, W. R. Beaumont, F.R.C.S., Eng.; E. M. Hodder, M.D., F.R.C.S., Eng.; W. T. Aikins, M.D.; C. V. Berryman, M.D.; John King, M.R.C.S., Eng.; James Rowell, M.D.; James Newcombe, M.D., M.R.C.S., Eng.; H. H. Wright, M.D. *Resident Medical Officer*, W. B. Hampton, M.D.; *Secretary and Treasurer*, J. W. Brent, Esq.; *Steward*, Geo. Platt. Hours of attendance, 12 o'clock, noon, daily. Visitors are permitted to see their friends every day from 3 to 5 p.m., except Saturdays and Sundays.

THE TORONTO SCHOOL OF MEDICINE, in affiliation with the University of Toronto.—Incorporated by Act of Parliament. 1851.—Lectures delivered in Medical School Building, University Park, from 1st October to 31st March. Wm. T. Aikens, M.D., President; H. H. Wright, M.D., Secretary. *Lecturers:* M. Barrett, M.A., M.D., Emeritus Lecturer on Institutes of Medicine; E. M. Hodder, M.D., F.R.C.S., Eng., Obstetrics and Diseases of Women and Children; Wm. T. Aikens, M.D., Principles and Practice of Surgery; H. H. Wright, M.D., Principles and Practice of Medicine; James H. Richardson, M.D., M.R.C.S., Eng., Descriptive Anatomy; Uzziel Ogden, M.D., Materia Medica and Therapeutics; J. Thorburn, M.D., Edin. and Toronto Univ., Medical Jurisprudence; J. L. Lizars, M.R.C.S., Edin & Eng., Surgical Anatomy and Demonstrator of Anatomy; Jas. Bovell, M.D., L.R.C.P., Eng., Institutes of Medicine and the use of the Microscope; Jas. Rowell, M.D., Clinical Surgery; ——— ——— ——— ——— ——— Clinical Medicine; Prof. H. Croft, D.C.L., Chemistry and Experimental Philosophy, and Prof. W. Hincks, Botany and Zoology, both at University College. Number of students, session 1863-4, 122; of whom 18 graduated at the University of Toronto, and five pursued their primary examinations in the same—six obtained license from the Upper Canada Medical Board. The degree of the University is recognised in Great Britain.

Medical Schools are attached to the Universities of Victoria College, Queen's College, McGill College, and the Laval University; the Faculties of which are included under their respective heads in the Educational Department.

LITERARY AND SCIENTIFIC.

CANADIAN INSTITUTE.—*President*, Rev. John McCaul, LL.D., Pres. Univ. College; *1st Vice-President*, S. Fleming, Esq., C.E.; *2nd Vice-President*, Rev. J. P. Young, M.A.; *3rd Vice-President*, E. R. Morris, Esq., M.D.; *Recording Sec.*, W. M. Clark, Esq.; *Corresponding Sec.*, Uzziel Ogden, Esq., M.D.; *Treasurer*, D. Crawford, Esq.; *Curator*, H. Y. Hind, M.A., F.G.S.; *Librarian*, Rev. H. Scadding, D.D. *Council*—Prof. D. Wilson, LL.D.; M. Barrett, Esq., M.D.; Rev. Prof. W. Hincks, F.L.S., &c.; Prof. H. Croft, D.C.L.; T. C. Keefer, Esq., C.E.; J. Bovell, Esq., M.D.; Prof. J. B. Cherriman, M.A., Editor of Journal, *Ex. Off.*

BOTANICAL SOCIETY OF CANADA.—No Return received.

ENTOMOLOGICAL SOCIETY OF CANADA, in connection with the Canadian Institute, Toronto. — *President*, Wm. Saunders, Esq.; *Vice-President*, Rev. Wm. Hincks, F.L.S., Prof. of Natural History University Coll.; *Secretary-Treasurer*, Rev. Charles J. S. Bethune, M.A. (Cobourg, C.W.); *Curator*, James Hunbert, Esq., M.A. The meetings of the Society are held in the rooms of the Canadian Institute, Toronto, where also the cabinets, &c., are kept. Field meetings are held in the neighbourhood of Toronto once a month during the summer. Annual subscription two dollars. Branches of the Society are also in active operation at Quebec, C. E., and London, C W.

LITERARY ASSOCIATION OF THE UNIVERSITY OF VICTORIA COLLEGE.—Instituted 1856.—*President:* Rev. S. S. Nelles. *Vice-Presidents:* C. A. Neville and H. Johnston. *Critic:* H. B. Burkholder. *Assistant Critic:* A. Hardy. *Corresponding Secretary:* J. H. Rogers. *Recording Secretary:* J. Petiet. *Assistant Recording Secretary:* E. A. Chown. *Treasurer:* S. H. Janes. *Librarian:* R. H. Harper. *Asst. Librarian:* C. A. G. Bunt. *Directors:* T. Hartley, C. R. W. Biggar, H. Bleeker, J. A. Carroll, T. Howard, R. H. Harper.

ONTARIO LITERARY SOCIETY, TORONTO.—Instituted 1856. —Incorporated 1860.— Meets every Tuesday evening at the New Mechanics' Institute. *President:* Henry Martin. *1st Vice-President:* Richard Grahame. *2nd Vice-President:* F. Fenton. *Treasurer:* A. F. Smith. *Secretary:* R W. Smith. *Librarian:* R. P. Stephens. *Executive Committee:* T. Ferguson, A. McDougall, J. Read, T. Baird.

PRO BONO CLUB, DUNDAS.—Instituted 1856.—*President:* E. W. Coleman. *Vice-President:* T. H. A. Begue, LL.B. *Recording Secretary:* James Pannenter. *Corresponding Secretary and Lib.:* Wm. Gordon. *Treasurer:* Louis Suter.

TEACHERS' ASSOCIATION OF CANADA WEST.— *President:* Daniel Wilson, LL.D. Professor of Literature Univ. Coll. *1st Vice-President:* W. Anderson, Head Master, Park School, Toronto. *2nd Vice-President:* Wm. McCabe, LL.B., Principal Union School, Oshawa. *3rd Vice-President:* A. McCallum, B A., Principal Central School, Hamilton. *4th Vice-President:* Rev. George Blair, M.A., Principal Union School, Bowmanville. *5th Vice-President*, J B. Dixon, Principal Grammar School, Colborne. *6th Vice-President:* F. F. McNab, B.A., Picton. *Treasurer:* John B. McGann, Head Master of U. C. Deaf, Dumb and Blind Institution, Hamilton. *Secretary:* Th, G. Chesnut, Principal Toronto Training School. *Assistants:* Mrs. Clarke and Mr. Lusk, of the Model School. *Councillors:* T. McNaughton, Essex; Frisby, Elgin; A. J. Campbell, Wentworth; Pegg, Norfolk; O'Brien, Haldimand; Hunter, Welland; Henderson, Bruce; Preston, Grey; Margach, Simcoe; Breckenridge, Halton; McMurchy, York; McCabe, South Ontario; H. H. Rouse, Durham; Young, Victoria; Dixon, Northumberland; Johnson, Hastings; M. B. Scanton, Addington; Platt, Prince Edward; Clarke, Frontenac; A. Bowerman, Waterloo; John Hunter, Perth; and McTavish, Lambton; together with Miss Moyer, Lincoln; Miss Smith, Huron.

WESLEYAN LITERARY ASSOCIATION OF THE CITY OF KINGSTON.—*President:* Rev. John Gemley. *Vice-Presidents:* Rev. John Clarkson and Henry Skinner, Esq., M.P. *Secretary:* Wm. Tandy, jun. *Treasurer:* Henry Cunningham, Esq. *Librarian:* Wm. Wharin. *Executive Committee:* Messrs. Byron M. Britton, C.V. Price, LL.B., John McIntyre, B.A., Malcolm McDonald, Robert McDonald, John Skinner, Jos. Skinner, and John N. Glidden.

UNIVERSITY COLLEGE LITERARY AND SCIENTIFIC SOCIETY.— Established 1854.—Meets every Friday evening, at University College. *Patrons:* the President and Professors of University College. *President:* J. Loudon, M.A. *1st Vice-President:* J. E. Croly. *2nd Vice President:* J. A. Paterson. *Recording Secretary:* J. Campbell. *Corresponding Secretary:* W. G. Falconbridge. *Treasurer:* J. Muir. *Curator:* C. H. Connon. *Councillors:* W. Mulock, B.A., W. Oldright, B A., J. M. Hagar, W. Malloy.

TRINITY COLLEGE LITERARY INSTITUTE.—Officers for 1863-4. *Member of higher stand'g & Chairm. of Council:* H. Auston. *Treasurer:* D. B. Sherwood. *Secretary:* S. M. Jarvis. *Librarian:* C. A. Matheson. *Curator:* A. J. Matheson.

*** The Publishers would be pleased to receive returns of the Officers of Literary and Scientific Institutions throughout Canada, for publication in future issues. All returns must be made before 1st September, 1865.

EDUCATIONAL.

UNIVERSITY OF TORONTO.—Visitor, Right Hon. Charles Stanley Viscount Monck, Governor General of British North America. Chancellor, Hon. Joseph C. Morrison. Vice-Chancellor, Hon. James Patton, LL.D. *Members of the Senate:* John Langton, M. A.; Rev. J. McCaul, LL.D.; Hon. David Christie, M.L.C.; Sir William E. Logan, D.C.L., F.R.S.; James J. Hayes, M.D.; Rev. A. Lillie, D.D.; E. M. Hodder, M.D., F.R.C.S.; Rev. E. Ryerson, D.D.; The Principal of Queen's College; Rev. S. S. Nelles, M A.; Very Rev. A. McDonell; G. R. R. Cockburn, M.A.; Superior of the Bytown College; Wm. T. Aikens, M.D.; H. H. Croft, D.C.L., F.C.S.; J. B. Cherriman, M.A.; Daniel Wilson, LL.D.; Rev. John Jennings, D.D.; Hon. O. Mowat, Q C., M.P.P.; George Herrick, M.D.; Ira Lewis, M.A.; Larrat W. Smith, D.C.L.; S. S. Macdonell, LL.D.; Rev. Henry B. Jessopp, M.A.; John Helliwell, M.A.; W. G. Draper, M.A.; T. A. McLean, M.A.; John Boyd, M.A., B.C.L.; Adam Crooks, M.A., B.C.L.; D. McMichael, LL.D.; John E. Thomson, B.A.; E. C. Jones, B.A.; J. D. Armour, B.A.; J. J. Kingsmill, B.A.; Hon. William Cayley, M.P.P.; Rev. W. McClure; Rev. Dr. Fyfe; J. H. Morris, M.A.; Edw. Blake, M.A.; C. F. Eliot, B A.; Rev. Dr. Barclay; T. J. Robertson, M.A.; Rev. Mr. Checkley; Rev. V. G. Walsh; Rev. Mr. Carman; T. H. Bull, M.A.; Rev. John Davison; Rev. Dr. Hellmuth. *Officers of the Senate:* Rev. A. Lorimer, Librarian; T. Moss, M.A., Registrar. *Scholarships offered at Examinations of the University.*—Faculty of Law, 4: 1 for Matriculants, 1 for Students 1 year's standing, 1 for Students 2 years' standing, 1 for Students 3 years' standing. Faculty of Medicine, 4: 1 for Matriculants, 1 for Students 1 year's standing, 1 for Students 2 years' standing, 1 for Students 3 years' standing. Faculty of Arts, 24: at the Matriculation Examination, 1 in the Greek and Latin Classics, 1 in Mathematics, 4 for General Proficiency in all the subjects appointed for Matriculants,—at the Examination for the First Year, 1 in the Greek and Latin Classics, 1 in Mathematics, 4 for General Proficiency in all the subjects appointed for Students of the First Year,—at the Examination for the Second Year, 1 in the Greek and Latin Classics, 1 in Mathematics, 1 in the Natural Sciences, 1 in Modern Languages, with History, 1 in Logic, Ethics and Metaphysics, 1 for General Proficiency in all the subjects appointed for Students of the Second Year,—at the Examination for the Third Year, 1 in the Greek and Latin Classics, 1 in Mathematics, 1 in Natural Sciences, 1 in Modern Languages, with History, 1 in Ethics and Metaphysics, with Civil Polity and History, 1 for General Proficiency in all the subjects appointed for Students of the Third Year. Value of each Scholarship £30, and tenable for 1 year only.

UNIVERSITY COLLEGE.—President, Rev. J. McCaul, LL.D.; Vice President,——— ———. Professors: Classics, Logic, and Rhetoric, Rev. John McCaul, LL.D.; Metaphysics and Ethics, Rev. James Beaven, D.D.; Chemistry and Experimental Philosophy, H. H. Croft, D.C.L.; Agriculture, Geo. Buckland; Natural Philosophy, J. B. Cherriman, M.A.; History and English Literature, D. Wilson, LL.D.; Natural History, Rev. Wm. Hincks, F.L.S.; Mineralogy and Geology, E. J. Chapman, Ph. D.; Modern Languages, J. Forneri, LL.D.; Meteorology and Director of Magnetical Observatory, G. T. Kingston, M.A.; Lecturer on Oriental Literature, J. M. Hirschfelder: Classical and Mathematical Tutor and Acting Registrar, J. Loudon, M.A.

Bursar's Department of the University, University College & Upper Canada College —Bursar, David Buchan; Cashier or 1st Clerk, Alan Cameron; Book-keeper, M. Drummond; Clerk, J. E. B. Smith; Messenger, Wm. Morrow. Office on U. C. College Grounds, corner of Simcoe and Adelaide St.

UNIVERSITY OF QUEEN'S COLLEGE, KINGSTON. — Incorporated by Royal Charter. Principal: Rev. Wm. Snodgrass. *Faculties of Theology and Arts:* Rev. Principal, William Snodgrass, Primarius Professor of Divinity; Rev. John B. Mowat, M.A., Professor of Oriental Languages, Biblical Criticism and Church History; Rev. Jas. Williamson, M.A., LL.D., Professor of Mathematics and Natural Philosophy; Rev. John C. Murray, Professor of Logic and Mental and Moral Philosophy; Rev. George Weir, M.A., Professor of Classical Literature, and Secretary to the Faculty of Arts; Robert Bell, C.E., Professor of Natural History. *Faculty of Medicine:* Octavius Yates, M.D., Professor of the Principles and Practice of Surgery; Horatio Yates, M.D., Dean of the Medical Faculty, Professor of the Principles and Practice of Medicine; Fife Fowler, M.D., L.R.C.S., Edinburgh, Professor of Materia Medica and Pharmacy; J. P. Litch-

field, M.D., Professor of Forensic and State Medicine; Robt. Bell, C.E., Professor of Chemistry and Practical Chemistry; Michael Lavell, M.D., Professor of Obstetrics and Diseases of Women and Children; Roderick Kennedy, M.D., L.R.C.S., Edinburgh, Professor of Anatomy; Donald McLean, M.D., L.R.C.S.E., Professor of Institutes of Medicine; Michael Sullivan, M.D., Demonstrator of Anatomy. *Board of Trustees:* Rev. Hugh Urquhart, D.D., Rev. Alexander Spence, Rev. John Barclay, D.D., Rev. J. C. Muir, D.D., Rev. John McMorine, Rev. A. Mathieson, D.D., Rev. Arch. Walker, Rev. George Bell, B.A., Rev. Duncan Morrison, Rev. Francis Nicol, The Principal, Hon. Chief Justice McLean, Alex. McLean, George Neilson, A. Drummond (Treasurer), Hugh Allan, J. Cameron, John Paton, Judge Malloch, Alex. Morris, George L. Mowat, George Davidson, John Greenshields, Hon. J. Hamilton (Chairman). Judge Logie, Edward Malloch, Wm. Ireland, Secretary to the Board of Trustees. The Session of the Faculty of Arts begins on the first Wednesday of October, and ends on the last Thursday of April. The Session of the Medical Faculty also begins on the first Wednesday of October, and ends on the last Thursday of March. The Theological Classes commence on the first Wednesday of November, and close at the end of April.

UNIVERSITY OF TRINITY COLLEGE, TORONTO.—Incorporated by Royal Charter, 1852.—Corporation: The Hon. and Right Rev. the Lord Bishop of Toronto; the Right Rev the Lord Bishop of Huron; the Right Rev. the Lord Bishop of Ontario. *Trustees:* Rev. H. J. Grassett, B.D.; the Hon. G. W. Allan; Lewis Moffatt, Esq. *Treasurer:* ———. *Council—Honorary Member:* John Arnold, Esq. *Ex officio Members:* the Hon. J. H. Cameron, D.C.L., Q.C., Chancellor of the University; the Rev. the Provost of Trinity College; the Rev. John Ambery, M.A., Professor of Classics; the Rev. Wm. Jones, B.A., Professor of Mathematics. *Members from the Diocese of Toronto:* Prof. Bovell, M.D; Prof. Hind, M.A.; the Ven. A. N. Bethune, D.D., D.C.L., Archdeacon of Toronto; the Rev. H. J. Grassett, B.D.; the Hon. George W. Allan, Lewis Moffatt, Esq.; the Hon. Mr. Vice-Chancellor Spragge; James M. Strachan, Esq.; the Hon. Mr. Justice Hagarty, D.C.L.; Samuel Bickerton Harman, B.C.L.; Thos. C. Street, Esq.; Rev. T. B. Fuller, D.D., D.C.L.; Rev. W. McMurray, D.D., D.C.L.; Rev. Saltern Givins; Rev. J. G. Geddes; the Hon. Chancellor Vankoughnet, D.C.L. *Members from the Diocese of Huron:* the Ven. C. C. Brough, M.A., Archdeacon of London; Rev. F. W. Sandys, D.D.; Rev. M. Boomer, LL.D.; Rev. St. George Caulfield, LL.D.; Rev. J. W. Marsh, M.A. *Members from the Diocese of Ontario:* the Ven. H. Patton, D.C.L., Archdeacon of Ontario; the Very Rev. W. B. Lauder, LL.D., Dean of Ontario; James A. Henderson, Esq., D.C.L.; Rev. W. Bleasdell, M.A.; Rev. Ed. Jukes Boswell, D.C.L. *Secretary:* Chas. Magrath, D.C.L. *Officers of the College:* Provost and Professor of Divinity, Rev. Geo. Whitaker, M.A.; Professor of Classics, Rev. John Ambery, M.A.; Professor of Mathematics, Rev. W. Jones, M.A.; Professor of Chemistry and Geology, H. Y. Hind, M.A.; Professor of Physiology, James Bovell, M.D.; Classical Lecturer, Rev. A. J. Broughall, M.A.; Professor of Music, G. W. Strathy, Mus. Doc.

UNIVERSITY OF VICTORIA COLLEGE, COBOURG.—*University Senate:* Rev. S. S. Nelles, D.D., President; President of Executive Council, Speaker of Legislative Council, Speaker of Legislative Assembly, Attorney-General for Upper Canada, Solicitor-General for Upper Canada; Rev. J. B. Howard, D.D., Rev. E. Wood, D.D., Rev. E. Ryerson, D.D., Rev. A. Green, D.D., Rev. R. Jones, Rev. G. R. Sanderson, Rev. Samuel D. Rice, Rev. S. Ross, Rev. W. Jeffers, Rev. J. B. Aylesworth, M.D.; Professors Kingston, Wilson, Whitlock and Harris; Hon. Dr. Rolph, Hon. James Ferrier; Professors Geikie, Berryman, Reid, Sangster; R. Woodsworth, James L. Biggar, M.P.P., J. Metcalf, J. H. Dumble, M.A., J. Macdonald, M.P.P., Wm. Kerr, M.A., W. W. Dean, B.A., C. M. Cameron, M.A., M.D., M. Lavell, M.D., W. Anglin, and J. Beatty, M.D. *Faculty of Arts:* Rev. S. S. Nelles, D.D., President, Prof. of Mental Philosophy, Logic, Ethics and the Evidences of Religion; Wm. Kingston, M.A., Prof. of Mathematics and Astronomy; John Wilson, M.A., Prof. of Latin and Greek Languages; E. P. Harris, Ph. D. Prof. of Natural Sciences and Chemistry; Mons. George D'Audilley, Instructor in French; Thomas Adams, B.A., Classical Tutor; Rev. Alexander H. Reyner, B.A., Classical Tutor; A. R. Bain B.A., English Tutor. *Faculty of Law:* Hon. Lewis Wallbridge, M.P.P., and Robt. A. Harrison, B.C.L., Examiners. *Faculty of Medicine:* Hon. John Rolph, M.D., M.R.C.S., Eng., Professor of Medicine and Medical Pathology; Walter B. Geikie, M.D., Prof of Midwifery and Diseases of Women and Children; C. V. Berryman, M.D., M.A., Prof. of Materia Medica and Therapeutics; John M. Reid, M.D., Prof. of Institutes of Medicine; J. H. Sangster, M.A., M.D., Prof. of Chemistry and Botany; James Newcombe, M.D., M.R.C.S., Eng., L.R.C.P., London, Prof. of Surgery and Surgical Pathology; John Fulton, M.D., M.R.C.S., Eng., L.R.C.P., London, Prof. of Descriptive and Surgical Anatomy; Hon. John Rolph, M.D., LL.D., M.R.C.S., Eng., Prof. of General Pathology; Ch. V. Berryman, M.D., M.A., Prof. of Medical Jurisprudence; J. A Williams, M.D., Prof. of Practical Anatomy. The Demonstrator will attend as usual in the Dissecting Room. S. P. May, M.D., Naturalist, Curator of the Museum. The Lectures will commence on the 1st day of October, and continue six months. Graduation—Spring and Fall, when the examinations will be both written and oral. This College is also in affiliation with the Toronto University. The Diplomas of this College are recognized by the Royal College of Surgeons, England, and the Royal College of Physicians, London. Hon. John Rolph, Dean of the Faculty, 56 Gerard Street East, to whom apply for any further information.

UNIVERSITY OF MCGILL COLLEGE, MONTREAL.—Visitor, His Excellency the Governor General of British North America. Governors: the Hon. C. Dewey Day, LL.D., President and Chancellor; the Hon. James Ferrier, M.L.C.; Thomas B. Anderson, Benjamin Holmes, Andrew Robertson, M.A., Christopher Dunkin, M.A., William Molson, Alex. Morris, M.A., M.P.P., the Hon. John Rose, M.P.P. Principal and Vice-Chancellor: J. William Dawson, LL.D., F.R.S., F.G.S. Fellows: Rev. Canon Leach, LL.D., Vice-Principal and Dean of the Faculty of Arts; Henry Aspinwall Howe, M.A., Rector of the High School; the Hon J. J. C. Abbott, B.C.L., M.P.P., Dean of the Faculty of Law; George W. Campbell, M.A., M.D., Dean of the Faculty of Medicine; Brown Chamberlin, M.A., B.C.L.; Walter Jones, M.D.; W. B. Lambe, B.C.L.; Sir William E. Logan, Kt., LL.D., F.R.S., F.G.S.; the Principal of St. Francis College; the Principal of Morin College. Secretary, Registrar and Bursar: William Craig Baynes, B.A. *Faculty of Arts:* Rev. Canon Leach, LL.D., Dean of the Faculty, Professor of Logic and Moral Philosophy, and Molson Professor of English Literature; Rev. A. De Sola, LL.D., Professor of Hebrew and Oriental Literature; J. W. Dawson, LL.D., F.R.S., F.G.S., Professor of Natural History and Agriculture; C. F. A. Markgraf, Professor of German Language and Literature; C. Smallwood, M.D., LL.D., Professor of Meteorology; Alex. Johnson, LL.D., Professor of Mathematics and Natural Philosophy; Rev. G. Cornish, M.A., Professor of Classical Literature; P. J. Darey, M.A., Professor of French Language and Literature; T. S. Hunt, M.A., F.R.S., Professor of Applied Chemistry and Mineralogy. *Faculty of Medicine:* George W. Campbell, M.A., M.D., Dean of the Faculty, and Professor of Surgery; A. Hall, M.D., Professor of Midwifery and Diseases of Women and Children; Wm. Fraser M.D., Professor of the Institutes of Medicine; Wm. Sutherland, M.D., Professor of Chemistry; Wm. E. Scott, M.D., Professor of Anatomy; Wm. Wright, M.D., Professor of Materia Medica and Pharmacy; Robt. P. Howard, M.D., Professor of the Theory and Practice of Medicine; D. C. McCallum, M.D., Professor of Clinical Medicine and Medical Jurisprudence; Robt. Craik, M.D., Professor of Clinical Surgery; G. E. Fenwick, M.D., Demonstrator of Anatomy. *Faculty of Law:* Hon. Wm. Badgley, D.C.L., Professor of Public and Criminal Law; the Hon J. J. C. Abbott, B.C.L., Dean of the Faculty and Professor of Commercial Law; F. W. Torrance, M.A., B.C.L., Professor of Civil Law; P. R. Lafrenaye, B.C.L., Professor of Jurisprudence and Legal Bibliography; R. G. Laflamme, B.C.L. Professor of Customary Law and Law of Real Estate; Edward Carter, Q.C., Associate Professor of Criminal Law. *High School Department:* Rector, Prof. H. Aspinwall Howe, M.A.; Masters—T. A. Gibson, M.A., Classics and English; D. Rodger, M.A., Arithmetic and Geometry; Geo. Murray, B.A., Classics and English; J. Kemp, Classics and English; Prof. Pierre J. Darey, M.A., French; Prof. C. F. A. Markgraf, German; J. Andrew, Elocution; J. M. Reid, Writing; F. Barnjum, Drilling and Gymnastics. *McGill Normal School:* J. W. Dawson, LL.D., Principal and Associate Professor of Natural History; Wm. Henry Hicks, Ordinary Professor; S. P. Robins, B.A., Ordinary Professor; P. J. Darey, M.A., Associate Professor of French; James Duncan, Instructor in Drawing; R. S. Fowler, Instructor in Music; J. Andrew, Instructor in Elocution.

UNIVERSITY OF BISHOP'S COLLEGE, LENNOXVILLE.—Incorporated by Royal Charter, 1853. President of the Corporation and Visitor, Right Rev. the Lord Bishop of Montreal. Vice President of the Corporation and Visitor, Right Rev.

herpeutics; John
dicine; J. H. Sang-
nd Botany; James
.P., London, Prof.
John Fulton, M.D.,
of Descriptive and
M.D., LL.D., M.R.
; Ch. V. Berryman,
nce; J. A Williams,
Demonstrator will
n. S. P. May, M.D.,
The Lectures will
r, and continue six
when the examina-
This College is also
ity. The Diplomas
oyal College of Sur-
lege of Physicians,
e Faculty. 56 Gerard
rther information.

TREAL.—Visitor, His
tish North America.
LL.D, President and
M.L.C.; Thomas B.
w Robertson, M.A.,
olson, Alex. Morris,
P.P. Principal and
LL.D., F.R.S., F.G.S.
Vice-Principal and
y Aspinwall Howe,
Hon J. J. C. Abbott,
of Law; George W.
aculty of Medicine;
Walter Jones, M.D.;
. Logan, Kt., LL.D.,
Francis College; the
, Registrar and Bur-
Faculty of Arts: Rev.
ty, Professor of Logic
Professor of English
Professor of Hebrew
wson, LL.D., F.R.S.,
y and Agriculture;
rman Language and
D., Professor of Mete-
ssor of Mathematics
nish, M.A., Professor
, M.A., Professor of
S. Hunt, M.A., F.R.S.,
Mineralogy. *Faculty*
A., M.D., Dean of the
Hall, M.D., Professor
and Children; Wm.
es of Medicine; Wm.
istry; Wm. E. Scott,
ight, M.D., Professor
bt. P. Howard, M.D.,
e of Medicine; D. C.
l Medicine and Medi-
Professor of Clinical
nstrator of Anatomy.
D.C.L., Professor of
. J. C Abbott, B.C.L.,
Commercial Law; F.
of Civil Law; P. R.
sprudence and Legal
L.. Professor of Cus-
Edward Carter, Q.C.,
High School Depart-
we, M.A.; Masters—
ish; D. Rodger, M.A.,
ay, B.A, Classics and
glish; Prof. Pierre J.
Markgraf, German;
Writing; F. Barn-
Gill Normal School:
Associate Professor of
Ordinary Professor;
r; P. J. Darey, M.A.,
Duncan, Instructor
in Music; J. Andrew,

LENNOXVILLE.—Incor-
esident of the Corpo-
d Bishop of Montreal.
Visitor, Right Rev.

the Lord Bishop of Quebec. Chancellor, Hon. Mr. Justice McCord, D.C.L. Vice-Chancellor, Hon. E. Hale, M.A. *Trustees:* Hon. E. Hale, M.A., Chairman; Hon G. Moffatt, D.C.L., Hon. G. Sheppard, D.C.L., Hon. H. Smith, W. Baker, M.A. G. F. Bowen, M.A., Rev. W. Bond, M.A., L. T. Morris, Esq., M.A., R. W. Heneker, Esq., D.C.L., Rev. R. Lindsay, M.A., B. T. Morris, M.A., C. Rawson, Esq., M.A., Rev. C. P. Reid, M.A., Col Rhodes M A. *College Council:* Rev. J. H. Nicolls, D.D., H. Miles, M.A., E. Chapman, M.A., Hon. Mr. Justice McCord, D.C.L., Major Campbell, C.B., Rev. C. Hamilton, M.A., Rev G. B. Dodwell, M.A., Mons C. Roux, M A., Rev. G. C Irving, M A. *Officers of the Corporation:* E Chapman, M.A., Secretary; E. L. Montizambert, M.A., Honorary Counsel; B. T. Morris, M.A., Attorney. *Officers of the College:* Senior Department—Rev. J. H. Nicolls, D D., Principal, and Professor of Classics; H. Miles, M.A., Vice-Principal, and Professor of Mathematics and Natural Philosophy; Rev. G. C. Irving, M.A., Dean; Rev G. B. Dodwell, M.A., Professor of Divinity and Hebrew; Mons. C. Roux, M.A., Professor of French; E. Chapman, M.A., Bursar and Registrar; Rev. A. C. Scarth, L.S.T., Librarian. Junior Department—Rector, Rev. G. C. Irving, M.A.; Sub-Rector, Rev W. Richmond, M.A.; Assistant Masters, H. Slack, B A., G. B. Hyndman, L.S.T.; E. King; A Hoerner.

HURON COLLEGE, LONDON, C. W.—Incorporated 1863.—*President of the Corporation:* the Right Rev. the Lord Bishop of Huron. *Members of the Corporation:* the Ven. Archdeacon Brough, M A., the Ven Archdeacon Hellmuth, D.D., the Rev. W. Bettridge, B.D., the Rev. R. Flood, M A., the Rev. M. Boomer, LL D, the Rev. F. W. Sandys, D D, the Rev. E. L. Elwood, M.A, the Rev. J. W Marsh, M.A., the Rev. B. Bayly, A.B., the Rev. James Smith, B A., the Rev. John McLean, M.A., the Rev. G. M. Innes, the Hon. G. J. Goodhue, M.L.C., H. Going, M.D. Th. Phillips, M.D., C. Monserrat, Walter Watson. *Officers of the Corporation:* the Rev. J. McLean, M.A., Secretary, V. Cronyn, B.C.L., Solicitor. *Officers of the College:* the Ven. Archdeacon Hellmuth, D.D., Principal and Divinity Professor; the Rev. W. H. Halpin, M A., Professor of Classics and Mathematics; the Rev. J. H. Schulte, D.D, Professor of Modern Literature and Languages; V. Cronyn, B.C.L., Bursar; R. Hill, B.A., Librarian.

ST. FRANCIS COLLEGE, RICHMOND, C. E.—*President of the Corporation:* the Right Hon. Lord Aylmer. *Vice-President:* Thomas Tait. *Treasurer:* G. King Foster. *Secretary:* W. E. Jones, A.M. *Trustees:* C B. Cleveland, Thomas Steel, G K Foster, F. C. Cleeve, C. Dunkin, M.P.P., H Hubbard, A.M, J. Hethrington, W. C. Baynes, W H. Webb, M P.P, Rev. T. G. Smith, G. H. Napier, N.P., Thos. Mackie, T. S. Stayner, J. H. Pope, M.P.P., James Boutelle. *Members of the Corporation, ex-officio:* the Principal and all the Professors. *Executive Committee:* the Principal *ex-officio*, C. B. Cleveland, G. K. Foster, W. E. Jones, A.M, Secretary. *Faculty of the College:* John Hamilton Graham, A.M., Principal and Professor of English and Classical Literature; Jos. Green, A.M., Professor of Mathematics; Rev. J. L. Gay, Professor of History and Metaphysics; A. W. Hamilton, A.B., M.D., Professor of Chemistry; Thomas Mackie, Lecturer in Practical Mineralogy; C. A. Tanner, Instructor in French; W. L. Mills, Tutor in English; W. Hutchinson, Tutor in Mathematics; W. H Wadleigh, Tutor in French. The annual meeting of the Electors is held on the 10th day of February, at 1 p.m. The annual meeting of the Corporation is held immediately after the adjournment of the electors and subscribers.

LAVAL UNIVERSITY.—Visitor: Most Rev. P. F. Turgeon. Rector: Very Rev. E A. Taschereau, D.Cn.L. *Members of the Council:* Rev. O. Audet, A.M., J. Cremazie, LL D., Rev. J. B. A. Ferland, A.M., Rev. Louis Gingras, Rev. T. E. Hamel, A.M., T. S. Hunt, A M., A. Jackson, M D., J. E. Landry, M.D., Rev. C H. Laverdiere, A.M., Rev. A Legare, Rev. M. E. Methot, A. M., Hon. A. N. Morin, LL.D., J. A. Sewell, M.D., Hon. J. U. Tessier, LL.D., Secretary, Rev. T. E. Hamel; Moderator. ——————; Librarian, Rev. C. H. Laverdiere. *Faculty of Theology:* Very Rev. E A. Taschereau, Prof. of Canon Law. *Faculty of Law:* Dean, Hon. A. N. Morin; Professors — Hon. A. N. Morin, of the Rights of Nations; J. Cremazie, of Civil Law; Hon. J. U. Tessier, of Law Procedure; A. E. Aubry, LL.D., of Roman Law; N. Casault, of Commercial and Maritime Law; J. Langlois, of Criminal Law; C. F. S. Langelier, LL.L., Extraordinary Professor of Introduction to Civil Law. Secretary, C. F. S. Langelier. *Faculty of Medicine:* J. A. Sewell, Dean; Professors—J. A. Sewell, of Internal Pathology; J. E. Landry, M D., of External Pathology and Surgery; A. Jackson, M.D., of Midwifery; C. E. Lemieux, M.D., of General Pathology; F. H A. Larue M D., of Medical Jurisprudence, Hygiene, and Anatomical Microscopy; Jos. C Tache, of Physiology; L. J. A. Simard, M L., Extraordinary Professor of Anatomy; C. Verge, M L., Extraordinary Professor of Materia Medica; Secretary, L. J. A. Simard, Director of the Museum, L. J. A Simard. *Faculty of Arts:* Rev. J. B. A Ferland, D an. Professors — Rev. J. B. A. Ferland, of Canadian and American History; T. S. Hunt, of Chemistry, Mineralogy and Geology; Rev. O. Brunet, of Botany; Rev. M E. Methot, of compared Literature; Rev. T. E. Hamel, of Natural Philosophy and Astronomy; Rev. T. A. Chaudonnet, B.A, of Intellectual and Moral Philosophy; Rev. A. Pelletier, B.A., of Mathematics. Secretary, Rev. T. E. Hamel.

QUEBEC SEMINARY.—Superior, Very Rev. E. A. Taschereau. *Directors:* Rev. L. Gingras, Rev. M. E Methot, Rev. C. H. Laverdiere, Rev. O. Audet, Rev. A. Legare, Rev. T. E. Hamel. Aggregate Members: Rev F. Buteau, Rev. C. E. Legare, A M., Rev. P. Roussel, B.A, Rev. L. Beaudet, A.M., and Rev. N. Maingui, B.A. Auxiliary Members: Rev. J. F. Baillarge, Rev. O. Brunet, Rev. J Stremler, D.D., D.C.L., Rev. F Lalliberte, Rev D. Gonthier, Rev B. Paquet, B A., Rev. T. A. Chandonnet, Rev. L. Paquet, B.A., Rev. V. Legaré, Rev. D. Vezina, and Rev. A. Pelletier, B.A. *Grand Seminary:* Director, Rev. F Buteau. Professors: Rev. E. A. Taschereau, Rev. F. Buteau, Rev. J. Stremler. *Minor Seminary:* Director, Rev. O. Audet; Prefect of Studies, Rev. M. E. Methot. Professors: Rev. M. E. Methot, Rev C. E. Legare, Rev. L. Beaudet, Rev. D. Gonthier, Rev. D. Vezina, Rev. F. Lalliberte, Rev. P. Doherty, Rev. L. Lambert, and Rev. H Constantine.

NOTRE DAME DE LEVI COLLEGE.—Director, Rev. P. Roussel Treasurer, Rev. F. Dumontier. Professors: Rev. H. Marceau, Rev. P. Savole, Rev. E. Murray, Rev. M. Chabot and Mr. Whitty.

UPPER CANADA COLLEGE.—George R. R. Cockburn, M.A., Principal; William Wedd, M.A., First Classical Master; James Brown, M.A., Mathematical Master; C W. Connon, LL.D., English Classical Master; John Martland, B.A., Second Classical Master and Resident Master in College Boarding House; Mich. Barrett, M A, M.D., First English Master and Lecturer on Chemistry and Physiology; Rev. E. Schluter, M.A., French and German Master; C. Thompson, Second English Master; F L. Checkley, Sch. T. C. D. Assistant Master in College and Boarding House; R. J. Baigent, Drawing Master; Capt. Goodwin, Fencing, Drill, and Gymnastics. D. Alderdice, Janitor and Messenger.

The College year commences with the Autumn Term.

The Autumn Term begins Sept. 10; Winter do., Nov. 20; Spring do., Feb. 15; Summer do., May 1. Reports of the progress and conduct of the pupils are sent to parents twice each Term, or oftener if desired. Deducting the Vacations the Terms are ten weeks each. The Tuition Fee is $10 for one Pupil $9 each for two (Brothers), $8 each for three (Brothers): and the Fee for Boarders, inclusive of Tuition, is $45 per Term. The many improvements made in the arrangement of the College Boarding House have been found to add very materially to the comfort of the boarders A large paved Ball Court and a Gymnasium, fitted up with the most approved modern appliances, and a spacious play-ground and cricket ground afford ample facilities for out-door exercise and amusement within the College bounds. The Boarding House is conducted strictly as an integral part of the Institution, its disbursements paid out of, and its returns paid into, the general funds. Prizes of books and certificates of honor are given every year to those who distinguish themselves in any of the subjects taught in the College. His Excellency the Governor General offers annually a valuable Prize of Books for the best examinations in the higher departments of the College Curriculum At the Annual Public Examination in July Exhibitions are competed for, varying in value from $120 to $40 per annum. Competition for them all is open to the Grammar Schools of the whole Province. More than 2,500 of the youth of the Province have received their education, in whole or in part, in Upper Canada College. The First Classical, and the Mathematical Masters, were pupils of the Institution; as were likewise the greater portion of the Medal-men, Scholars, and Honor-men of our Universities.

KNOX COLLEGE.—Principal and Professor of Systematic Divinity, Rev. M. Willis, D.D., LL D.; Emeritus Professor of Church History, Rev. R. Burns, D.D.; Apologetics and Exegetical Theology, vacant; the classes in the mean time are conducted by Rev. W. Gregg, M.A., and Rev. W. Cavan.

Chairman of College Board, Rev. J. McTavish, Woodville; Secretary, Rev. W. Reid, A.M. Session opens on first Wednesday of October, and closes on first Wednesday of April.

Congregational College of B. N. America, Montreal, affiliated with the McGill University. — *Treasurer*, T. M. Taylor, Esq. *Secretary*, Rev G. Cornish, M.A. *Directors:* Rev. H. Wilkes, D.D., A Lillie, D.D., F. H. Marling, K. M. Fenwick, A Duff, H. D. Powis, and J. Elliot; Hon. J. S. Sanborn; Messrs. J. Dougall, C Alexander, H. Vennor, W. R. Hibbard, J. P. Clark, W. Learmont and John Leeming. Theological Course: three sessions, commencing in October. Literary Course, at McGill College, two sessions. Graduates admissible at once to Theological Course. Professor of Theology and Church History, Rev. A. Lillie, D.D.; of Homiletics and Pastoral Theology, and of Greek Testament Exigesis, Rev. G. Cornish, M.A.

Regiopolis College —Very Rev. Angus McDonell. D D., President; Rev. L. O'Brien. B A., Director; Rev. Damase Matte, B.A., Rev. J. Swift, Messrs. Edward McHanus, Michael Stanton, Michael O'Keane, L. H. Leonard, Charles Gauthier, Professors.

Roman Catholic Institutions under the charge of the Clergy of the Diocese of Toronto.

St. Michael's College —Very Rev. J. M. Soulerin, V. G. Superior, and Professor of Dogmatic Theology; Rev. C. Vincent, Treasurer, and Professor of Moral Theology; Rev. M. Ferguson, 1st Classical Teacher; Rev. D. O'Connor, 2nd Classical Teacher; Mr. Edward Cassidy, 3rd Classical Teacher; Rev. F. Walsh, 1st English Master; Rev. Th. McCarthy, 2nd English Master; Mr. E Murray, Elementary Class of English; Rev. J. Cushing, Professor of Mathematics and Natural Philosophy; Rev. H. Tapes, German Teacher and Master of Study; Mr. Gagneur, Music Master. *Christian Brothers*, 12 in number, conduct 4 Schools: St. Michael's, Richmond street; St. Mary's, Bathurst street; St. Paul's, Power street; St. Patrick's, Dummer st.; Brother Hugh, Director. *Convent and Academy of the Nuns of Loretto.*—Rev. Mother Teresa Dease, Superioress; Religious, 23; Boarders, 30; School, 60; Free School pupils, 200; Archdeacon O'Keefe, Chaplain. *Sisters of St. Joseph* (new Convent, blessed by His Lordship Bp. Lynch, on Aug. 15, 1863): Mother Antonette, Superioress; Religious, 56; House of the Novitiate, 13 novices, 3 boarders, 50 day pupils; a Free School attached, in which are 60 children.—The Sisterhood likewise conduct Schools in various parts of the city; average attendance, 680. *Sisters of Charity of St. Vincent de Paul.*—Sister Mary Joseph, Sister Servant.—St. Mary's Academy, industrial school for girls, incorporated by act of Legislature.—Free School for girls; average attendance, 200. *School for Females*, Bond street.—Select School, conducted by the Nuns of Loretto; average attendance, 70. *St. Vincent's Select School.*—Conducted by the Sisters of Charity; average attendance, 85. *House of Providence.*—Mother DeChantal, Superioress; Religious, 12; Orphans, 180; Old and Infirm, 120. *St. John's Agricultural College.* — 200 acres in Gore of Toronto; 20 youths, who attend school, work on the farm, and acquire habits of industry and a good education.—Rev. P. O'Connor, Rector. *Convent of Our Lady of the Most Blessed Sacrament*, Niagara Falls.—Mother Joachim, Superioress; Religious, 12; Boarders, 20; Free School, 80; Religious, 11. Rev. P. Mulligan, Chaplain. *Convent of St. Joseph*, Barrie. —Six Religious visit the sick and poor, and keep a Free School of 20 children; Mother Sister St. John, Superioress. *Convent of St. Joseph*, Oshawa.—Four Religious visit the sick and poor, and keep a Free School; average attendance, 70.—Sister Aloysia, Superioress. *Convent of St. Catharines.*—Sisters of St. Joseph.—Five Religious visit the sick and poor, and keep a Free School for girls; average attendance, 120.—Sister Bernard, superioress. *Deaf and Dumb Institution.*—Sisters of St. Joseph; Pupils, 10.

Ecclesiastical Seminary of Ottawa.—Rev. T. M Ryan, O M.S., Superior. Rev. A Tortel, Professor of Moral Theology; Rev. Jos. Lefebvre, Professor of Dogmatical Theology.

College of Ottawa.—President: Rev. T. M. Ryan, O.M.S. Professors: Rev. A. Derbuel, J. Genin, R. Barre t, M. G. Collins, J. McCarthy, Michael McCormick, H. Flyn, R. Gigout. Prefect of Studies: Rev. A. Derbuel. Bursar: Rev. J. B. Baudin.

The Canadian Literary Institute is located at Woodstock, and is under the control of the Regular Baptist Denomination. It has three different departments, viz.: Primary, Higher and Theological, the average attendance at which consists of fully 100 students. The Primary School is attended by pupils over eleven years of age, who study the various branches of an ordinary English education. In the Higher Department a regular course of instruction is laid out for those whose means or other circumstances forbid to take a university course. Students are also prepared for the study of Theology, or for matriculation in Arts, Law or Medicine. The fees for attendance on these departments vary from $20 to $28 per year. In the Theological Department, attended by about 30 students, the tuition is *gratis*. The year is divided into three terms of about thirteen weeks each, commencing the second week of Jan., April and Sept., respectively. *Faculty of Instruction:*—Rev. R. A. Fyfe, D.D., Principal, and Professor of Theology; J. E. Wells, jun., A.M., Classical Professor; C. B. Hankison, M. S., Mathematical Professor; W. D. Ballantyne, Teacher of English and French; P. S. Vining, Teacher of Painting and Drawing; Mrs. Revel, Teacher of Instrumental Music. Mrs. Wells, Matron and Governess; Mr. Wells, Steward. *Officers of the Board of Trustees:* Abram Carroll, Beachville, Chairman; F. B. Scofield, Woodstock, Treasurer; W. H. Burtch, Woodstock, Secretary.

Council of Public Instruction for Upper Canada.—Hon. S. B. Harrison, Q.C., Chairman; Rev. Egerton Ryerson, D.D., LL.D., Chief Superintendent of Education; Right Rev. John J. Lynch, D.D., R. C. Bishop of Toronto; Rev. H. J. Grassett, B.D.; Hon. Mr. Justice Morrison; J. S. Howard; Rev. J. Jennings, D.D.; Rev. Adam Lillie, D.D.; and Rev. J. Barclay, D.D. Members for the purposes of the Grammar School Act: Rev. J. McCaul, LL.D., President of University College, and the Presidents of the Colleges affiliated with the Toronto University. J. G. Hodgins, LL.B., Recording Clerk.

Provincial Normal and Model Schools, for the Instruction and Training of Teachers.—*Normal School:* T. J. Robertson, M.A., Head Master; J. H. Sangster, M.A., M.D., 2nd Master; H. G. Strachan, Teacher of Book-keeping and Writing; William Armstrong, Drawing Master; H. F. Sefton, Teacher of Vocal Music; Capt. H. Goodwin, Teacher of Gymnastics and Calisthenics. *Model Schools, in which the Normal School Students practise the art of Teaching:* J. Carlyle, M.D., Master of the Boys' School; John Glashan, First Assistant; Chas. H. Lusk, Second Assistant. Dorcas Clark, Mistress of Girls' School; Mary Adams, First Assistant; Sarah Clark, Second Assistant; and the Teachers of Writing, Book-keeping, Drawing, Music, Gymnastics and Calisthenics in the Normal School. The Sessions of the Normal School commence on the 8th of January and 8th of August, and close on the 15th of June and 15th of December in each year.

Grammar Schools.—Each of these Schools (which form the intermediate link between the Common Schools and the Universities) is managed by a Board of Trustees appointed by the County Council. There is one Grammar School in each County Town, which receives at least $400 per annum from the government, and where the funds will admit of it, others may be established in different parts of the County. Pupils attending these Schools are prepared for matriculation in the Universities. There were 95 Grammar Schools, with 5,352 pupils, in Upper Canada, in 1863.

Masters of County Grammar Schools, 1864.

Acres, Jonathan W., *L.R.C.P* .... Paris
Andrews, Albert ..... Kincardine
Barron, F. W., *M.A.* ..... Cobourg
Bayly, Rev. Benjamin, *A.B.* ... London
Blair, Rev. G., *M.A.* ..... Bowmanville
Bradbury, J. L., *B.A.* ..... Richmond
Briggs, W. T., *B.A.* ... Mount Pleasant
Bryce, T. A. ..... Wardsville
Buchan, J. M., *B.A.* ..... Hamilton
Burdon, Alex. ..... Belleville
Burke, T. W., *A.B.* ..... Perth
Cameron, J. T. ..... Drummondville
Campbell, J., *B.A.* ..... Newburgh
Campbell, Daniel ..... Grimsby
Campied, Alex., *B.A.* ..... Sarnia
Carr. W. R., *M.A.* ..... Brighton
Checkley, Rev. W. F., *B.A.* ..... Barrie
Cooper, Rev. W. E., *M.A.* St. Catharines
Cowan, Samuel ..... Vienna
Crowle, E. T., *Ph. D.* ..... Markham
Davies, Rev. H. W., *M.A.* ..... Cornwall
Daunt, Wm. ..... Newcastle
Dingwall, James, *A.B.* ..... Kemptville
Dixon, James B., *M.A.* ..... Colborne
Dobson, Robert ..... Bradford
Dunlop, John J., *M.A.* ..... Brockville
Evans, L. H., *B.A.* ..... Richmond Hill
Freer, Benjamin ..... Renfrew
Flynn. J. J., *B.A.* ..... Dundas
Fraleck, E. B., *B.A.* ..... Stirling
Gore. Frederic, *B.A.* ..... Collingwood
Gordon, John ..... Port Hope
Haight, F. S., *M.A.* ..... Scotland
Hall. Thos. A., *M.A.* ..... Port Rowan
Haldan, John, jr. ..... Goderich
Hodgson, James ..... Welland

Houghton, H. B., *B.A.*.....Bath
Hudspeth, Robert ..... Lindsay
Hunter, J. H., *M.A.*..... Brampton
Johnston, Rev. J. E., *B.A.*.....Guelph
Jolly, J. W. ..... Prescott
Jones, Spencer A. ... . Vankleekhill
King, John, *M.A.*..... Peterborough
Kirkland, Thomas ..... Whitby
Leggett, Joseph ..... Oakville
Lennox, D., *M.A.*, *LL.B.*...Smith's Falls
Logan, Rev. J. B., *M.A.* ..... Weston
Lumsden, James, *A.M.*..... Port Dover
Macdonnell, D. J., *M.A.*.....Wardsville
Macgregor, Rev. J. G..... Elora
Macgregor, C. J., *M.A.*..... Stratford
McBain, Alex., *M.A.*.....Chatham
McCabe, Wm.....Oshawa
McClutchie, A., *B.A.*..... Pembroke
McGee, R., *B.A.*.....Waterdown
McKillop, Malcolm, *B.A.* ... Sandwich
McLaren, Peter, *B.A.*..... Lanark
McLellan, J. A., *M.A.*, St. Mary's, Bl.
McLennan, Wm., *B.A.*...Williamstown
McNab, F. F., *B.A.*.....Picton
McNaughton, Alex..... L'Original
McNeely, John, *M.A.*..... Thorold
Marling, S. A., *M.A.*.....Newmarket
Matheson, Robert, *B.A.* ..... Milton
Minor, Silas, *B.A.* ..... Merrickville
Morrison, Joseph, *A.M.*.....Metcalfe
Mulholland, Rev. J. G., *A.M.*... Simcoe
Ormiston, David, *B.A.* ..... Berlin
Patterson, James C. ..... Windsor
Phillipps, Rev. H. N..... Niagara
Phillips, Robert ..... Napanee
Preston, James ..... Owen Sound
Richardson, W., *B.A.*..... Brantford
Scott, W. E., *B.A.*.....Consecon
Seath, John, *B.A.* ..... Brampton
Shaw, John ..... Omemee
Shier, James, *B.A.*.....Ancaster
Sinclair, Wm., *B.A.*.....Cayuga
Strauchon, George .....Woodstock
Tarbell, H. S., *A.B.* ..... Farmersville
Tassie, William, *M.A.* ..... Galt
Thomson, John, *A.B.*..... Uxbridge
Thomson, George, *B.A.*.....Gananoque
Thorburn, John, *M.A.*..... Ottawa
Turnbull, James, *B.A.* ..... Caledonia
Tytler, Wm., *B.A.* ..... Carleton Place
Verner, Arthur C., *B.A.*..... Norwood
Wells, John, *A.B.*..... Ingersoll
Whitney, W. A., *M.A.*.....Iroquois
Wickson, Rev. A., *LL.D.* ..... Toronto
Woods, S., *B.A.*..... Kingston
Wright, George, *A.B.* ..... Streetsville
Young, R. W.....Strathroy
Young George, *B.A.*.....Oakwood
Younghusband, L., *M.A.*... St. Thomas

COMMON SCHOOLS.—Each Township is divided into School Sections of a suitable extent for one School; and in each of these Sections three Trustees are elected to manage its School affairs. In cities, towns, and villages, the schools are managed by a Board of School Trustees, elected for the Municipality. There were 4,133 Common Schools, with 360,808 pupils, in Upper Canada, in 1863.

PUBLIC SCHOOL LIBRARIES.—Each School and Municipal Corporation, desirous of establishing Free Public Libraries, is aided by the Educational Department granting 100 per cent. on local appropriations, and supplying books from the Depository in connexion with the Department. Up to the end of Dec. 1863, about 576 Libraries had been established, containing more than 1200 sub-divisions, and 205,122 vols.

EDUCATIONAL MUSEUM.—Connected with the Educational Department is a Museum, containing specimens of School apparatus and furniture; a valuable collection of Italian, Dutch and Flemish Oil Paintings and Statuary casts and busts. The Museum is freely open to the public.

THE TOTAL NUMBER OF EDUCATIONAL INSTITUTIONS of all kinds reported by the Educational Department as in operation in Upper Canada during 1863, was 4,588, attended by 375,333 pupils, and expending $1,803,493 in their support.

Under the superintendence of the Council of Public Instruction, Lower Canada

JACQUES-CARTIER NORMAL SCHOOL MONTREAL.—Rev. H. Verreau, Principal, Professor and Director of Students' Boarding School; Leopold Dewisme, B.A., Ordinary Professor; F. Birts, Maître d'Étude; François J. V. Regnaud, J. Braunels, Tancrède Dostaler, Patrick Delaney, Dom. Boudrias, Associate Professors.

MCGILL NORMAL SCHOOL MONTREAL.—J. W. Dawson, LL.D., Principal and Associate Professor; W. H. Hicks and Samson Paul Robins, Ordinary Professors; J. Duncan and R. J. Fowler, P. J. Darey, M.A., Associate Professors; Jos. McGregor and Mary Ann Coady, Teachers in Model School.

LAVAL NORMAL SCHOOL, QUEBEC.—Rev. Jean Langevin, Principal, Ordinary Professor, and Director of the Students' Boarding School; F. X. Toussaint and N. Lacasse, Ordinary Professors; Ernest Gagnon, Norbert Thibault, Associate Professors; F. N. Fortier, Maître d'Étude; Andrew Doyle, Associate Professor and Teacher of Boys' Model School; J. B. Cloutier, Teacher of Boy's Model School. The Ladies of the Ursulines have charge of the boarding department of the female pupil-teachers, and attend to part of the Normal School teaching, and the girls' Model School.

UPPER CANADA INSTITUTION FOR THE INSTRUCTION OF THE DEAF, DUMB, AND OF THE BLIND, HAMILTON.—J. Ryall, M.D., Superintendent; J. B. McGann, Head Master; J. J. C. Terrill, Miss McGann, and Miss C. McGann, Teachers. The Institution is at present supported by appropriations of county councils for the maintenance and education of indigent deaf mutes and blind persons who reside in their respective counties. The cost of each pupil is $140 per annum. Liberal provision for the mental and mechanical instruction of this class will be made during the next session of the Legislature. A farm will be procured adjacent to the buildings, for the purpose of giving to the children of farmers a practical knowledge of agriculture. All communications should be addressed to Dr. Ryall, Hamilton.

THE BELLEVILLE SEMINARY.—Incorporated, 1857.—This Institution is the property of the Methodist Episcopal Church, but free to all denominations, no religious creed being taught in it, and students being required to attend such places of worship as their parents or guardians may direct. It is affiliated to the University of Toronto. Ample accommodation is afforded for the instruction of two hundred students. Both sexes are included in the provision; ladies being instructed in the ornamental as well as solid branches, and gentlemen being afforded a commercial, mathematical, and classical education. Ladies may take a thorough course of instruction prepared expressly for them, and receive degrees and diplomas. Board of Managers—Rev. Bishop Smith, D.D., President; Rev. G. Shepard, Secretary-Treasurer; Rev. Bishop Richardson, D.D., Rev. S. W. Luten, Rev. H. Dockham, Rev. Jas. Gardiner, Rev. W. Brown, Rev. J. McLean, Rev. M. Benson, Messrs. C. R. Mallory, J. L. Tucker, L. Foster, Charles Lane, A. B. Pardee, S. Massey, S. Gilbert, S. Osborne, R. Pottruff, S. N. Olmstead. The following compose the Faculty—Rev. A. Carman, M.A., Principal, and Professor of Mathematics, History and English Literature; Rev. H. P. Shepard, M.A., Professor of the Latin and Greek Languages; Wm. M. Osband, M.A., Professor of Natural Science and Teacher of English; Mrs Osband, Preceptress and Teacher of French, German, Drawing and Painting, Prof. W. C. Clark, Teacher of Piano, Voice and Harmony. The academic year is divided into three terms of fourteen and thirteen weeks. The first begins the third Thursday of September; the second, the first Thursday of January; and the third, the third Thursday of April. Christmas vacation is two weeks; Easter, one week; and Midsummer, nine.

WESLEYAN FEMALE COLLEGE.—In connexion with the Wesleyan Methodist Church.—Incorp'd. 1861. *Directors:* Edward Jackson, Joseph Lister, J. W. Rosebrugh, M.D., Rev. E. Wood, D.D., Simeon Morrill, Rev. S. Rose, John Bredin, Rev. R. Jones, A. McCallum, Rev. S. D. Rice, C. McQuesten, Wm. Boice, Edw. Gurney, John Lewis, Rev. S. S. Nelles, D.D., W. Anglin, Rev. W. Jeffers, D.D., T. Baxter, D. Moore, Geo. Roach, Rev. James Elliott. *Officers of the Board:* E. Jackson, President; C. McQuesten, M.D., Vice-President; Jos. Lister, Treasurer; Rev. S. D. Rice, Secretary, Governor and Chaplain. *Faculty of Instruction:* Miss M. E. Adams, Principal; Rev. W. P. Wright, M.A., Natural Sciences and Classics; Miss A. M. Adams, Mathematics; Miss Holland, Higher English; Miss Rich, the Preparatory Department; Mr. A. Vischer, Teacher of Music; Miss Ruthven, Assistant Teacher of Music; Miss Sterling, Teacher of French; Madlle. Maistre, Teacher of Italian; Rev. Dr. Freshman, German and Hebrew; Miss Harrison, Drawing and Oil Painting. Terms commence Sept. 2, Jan. 4, March 26; close on the fourth Wednesday in June.

PROVINCIAL PENITENTIARY OF CANADA.

Inspectors of Asylums, Prisons, &c.: Joseph C. Taché, Edward A. Meredith, James M. Ferres, Terence J. O'Neil; Warden, Donald Æ. MacDonell; Deputy Warden, Samuel G. Murray; Surgeon, John R. Dickson, M.D.; Protestant Chaplain, Rev. Hannibal Mulkins; Roman Catholic Chaplain, Rev. J. B. Couillard; Clerk, D. MacIntosh; Assistant Clerk, A. R. MacDonell; Store-keeper, James J. Whitehead; Teacher, Patrick M. Benson; Architect, Edward Horsey; Kitchen-keeper, Geo. Sexton; Hospital Overseer Alexander McKenzie.

ERRATA AND ADDENDA.

The Postmaster General established the following new Post Offices in Canada on the 1st October, 1864.

POST OFFICE.	TOWNSHIP.	COUNTY.	POSTMASTER.
Bark Lake	Jones	Hastings	Richard Skuce.
Burnley	Haldimand	Northumb'd.	R. H Grimshawe
Cromarty	Hibbert	Perth	James Milne.
Fontenoy	Melbourne	Richmond	Robert Fraser.
Gunton	Biddulph	Middlesex	Jas. Harrison.
High Falls	Blithfield	Renfrew	T. H. Dillon.
Marathon	Huntley	Carleton	Samuel Woods.
Powerscourt	Hinchinbrook	Huntingdon	Jas. Botham.
St. Fidèle	Mt. Murray	Charlevoix	Ach. Bhéreur.
St Malachie	St. Malachie	Dorchester	E. Vermette.
Sevigné	Hartwell	Ottawa	H. Chêné.
Uffington	Draper	Victoria	A. Thompson.
Umfraville	Dunnannon	Hastings	D. Kavanagh.
Vellore	Vaughan	York	Henry Frank.
Vivars	Havelock	Huntingdon	James Bustard.
Welcome	Hope	Durham	Wm. Strike.
*Wolfstown	Wolfstown	Wolfe	J. Pelletier.

* On the establishment of this office, the name of the office heretofore known as Wolfstown was changed to "Sanborn."

The name of the East Glenelg office has been changed to "Cornabuse."

" Glenelg " " " "Latona."

" Irish Creek " " " "Jasper."

The Post Office established at St. François Nord-Est, on the 1st July last, has been closed.

In "Answers to Correspondents," to ——, page 21, Almanac 1862, the last sentence should be—"Now the force of gravity *increases* from the equator to the poles, therefore at the equator a clock will go slower than in a higher latitude."

The following Officials have been Gazetted to the new county of Lennox and Addington: J. J. Burrowes, Judge Co. C.; W. H. Wilkinson, Co. Attorney and Clerk of Peace; J. B McGuin, Clerk Co Court and Dep. Clk. of the Crown; J B McGuin, Regist. Surrog. Court; O. T. Pruyn, Sheriff.

INDEX.

Adjutant-General, Office 34
Algoma District 76
Appeal Terms 45
Arcs Semi-Diurnal 4
Attorneys, County 76
Auditors of Counties 77
Balance Sheet of Province 22
Banks in Canada, Statements of 31
Banks and Branches 84
Belleville Seminary 93
Benchers of Law Society 44
Births of Eminent Personages 17
Bishop's College, Lennoxville 90
Botanical Society of Canada 88
Bureau of Agriculture & Statistics 33
Calendar, Explanation of Articles .. 2
Canadian Institute 88
Canadian Institute, Medical sec ... 88
Canadian Literary Institute 92
Canals, Carrying Trade of 28
Chancery, Court of 44
Chancery, Master & Dep. Registrars 44
Chancery Terms 45
Chronological Cycles 2
Circuit of the Courts 45
Cities and Officials of 83
Civil Secretary's Office 33
Clerk of the Process 45
Clerks of Assize 45
Clerks of Counties 76
Clerks of the Peace 76
Clerks of Townships 78
Clergy of Canada 61
Colonization Roads, C. W. 34
Collectors of Customs 33
College of Ottawa 92
Commissioners for taking Affidav's 45
Common Pleas, Court of 44
Common Schools 93
Congregational College B. N. A. ... 92
Consuls Foreign, in Canada 77
Council of Public Instruction 92
County and Judicial Officers 76
County Court Clerks 76
County Court Terms 45
County Courts 44
Crown Land Agents 34
Crown Land Department 34
Crown Law Department 34
Crown Land Officers 45
Crown Timber Agents 34
Deaf, Dumb, and Blind Institution 93
Debenture Debt of Canada 24
Deputy Clerks of the Crown 45
Division Court Clerks 45
Ecclesiastical Seminary, Ottawa ... 92
Eclectic Medical Board 88
Eclipses 3
Educational Department, C. E. 34
Educational Department, C. W. 34
Educational Museum 93
Error and Appeal, Court of 44
Epochs 2
Executive Council 33
Exports 25
Exports and Imports, Com. Return 26
Excise 28
Emigration 30
Entomological Society 89
Festivals, Fixed and Moveable 2
Finance Minister's Office 33
Fisheries 34
Governor General 33
Grammar Schools and Masters of ... 92
Grand Conclave, Provincial 87
Heir and Devisee Court 44
Holy Days & Births of Em. Person. 17
Homœpathic Medical Board 88
Hospital, General, Toronto 88
Huron College, London 91
Impeachment, Court of 44
Imports 25
Index to the Statutes 36
Indian Land Department 34
Insolvent Debtors' Court 45
Jacques Cartier Normal School 93
Judges, County 76
Judiciary 44
Knox College 91
Laval Normal School 93
Laval University 91
Law Lecturers and Examiners 44
Law Society, U. C. 44
Law Terms 45
Legal Holidays 45
Legislative Assembly 35
Legislative Council 35
Literary and Scientific 88
Lunatic Asylum, Toronto 88
Lunatic Asylum, Quebec 88
Masonic Lodges 85
Meteorological Observations, 1863 .. 20
Medical Board, U. C. 88
Minister of Finance Office 33
Miscellaneous Statistics 31
Monthly Register 17
McGill College University 90
McGill Normal School 93
Normal and Model Schools 92
Notre Dame de Levi College 91
Observatory, Meteorological 4
Ontario Literary Society 89
Ordnance Land Department 34
Passports 88
Patents, Canadian 42
Permanent Building Societies 32
Polar Star Tables (Calendar) 5
Post Office Department, &c. 47
Post Offices in Canada 49
Practice Court and Chambers 44
Pro Bono Club 89
Provincial Canals 28
Provincial Land Surveyors 75
Prov. Land Surveyors Board of Ex. 34
Provincial Penitentiary 93
Provincial Registrar's Office 33
Provincial Secretary's Office 33
Public Accounts 22
Public Instruction Department ... 34
Public School Libraries 93
Public Works Department 34
Quarter Sessions, Court of 45
Quebec Seminary 91
Queen's Bench, Court of 44
Queen's College University 89
Railway Department 34
Receipts & Payments of Province ... 24
Receiver General's Office 33
Recorders' Courts 45
Regiopolis College 92
Registrars of Counties 77
Registrars' Surrogate Courts 76
Royal Arch Chapter 87
Royal Family 33
Sheriffs of Counties 76
Star Table 3
St. Francis College, Richmond 91
St. Michael's College 92
Sun on Meridian, &c. (Calendar) ... 5
Sun's Declinations, noon 4
Surrogate Courts 45
Surveyors of Counties 77
Tariff of Customs 36
Teachers' Association 89
Temperature, Monthly Mean 5
Terms of the Courts 45
Towns and Officials of 83
Toronto School of Medicine 88
Township Municipalities 78
Trade and Navigation 28
Treasurers of Counties 76
Trinity College University 90
Trinity College Literary Institute .. 89
Twilight begins & ends (Calendar) 5
University of Toronto 89
University College 89
University College Literary Society 89
Upper Canada College 91
Venus and Mars, Discs of 3
Victoria College Literary Associat. 89
Victoria College University 90
Villages and Officials 83
Wardens of Counties 76
Wesleyan Female College 93
Wesleyan Literary Association 89
Wind, Mean Velocity (Calendar) ... 5
Woods and Forests 08

CONTENTS OF THE CANADIAN ALMANAC,

For the Years 1861 to 1865.

**** The Figures in the Contents refer to those at the root of each page.*

PAGE.

ADVERTISEMENTS.. 85–96; 179–192; 285–296; [386–399; 495–500

Affairs of the Province, Statement of. 24, 118, [214, 318, 422

American and English Exchange 144

ARTICLES:

Cotton 124

Educational Resources of Canada 220

Our Municipal System..... 30

Something about Canada 129

Ten Reasons for Emigrating to Canada 324

Banks of Canada and their Agencies. 69, 172, [240, 343, 484

Births of Eminent Personages 417

Calendar and Celestial Phenomena.....2–23, [98–117, 194–213, 298–317, 402–421

Canada West, Maps of Portions of..3, 99, 195, [299

Canada West, Emigration Map of 403

Canals, Provincial, Carrying Trade of. 30, 124, [220, 324, 428

Census of Canada, 1861 241

Census Returns..... 141

Clergy of Canada.....54, 144, 259, 356, 461

Colleges..... 81, 174, 280, 381, 489

Cotton 124

County and Judicial Officers, Table of. 70, 156 [272, 370, 476

Customs, Tariff of 39, 136, 230, 333, 439

Disastrous Occurrences 17

Division Courts, Clerks, and Limits of. 66, 167,

Division Court Clerks.....235, 339, 445

Educational..... 81, 174, 280, 381, 489

Educational Resources of Canada 220

Emigration 430

Emigration Map of Canada West..... 403

Eminent Persons Deceased during 1861. 117

English Naval Victories 113

Errata and Addenda .. 84, 177, 284, 385, 494

Excise 428

PAGE.

Exports of Canada, 1859..... 27

" " 1860..... 121

" " 1861..... 217

" " 1862..... 321

" " 1863..... 425

Foreign Consuls in Canada 371, 477

Governmental 35, 131, 225, 329, 433

Holy Days and Anniversaries .. 17, 113, 209, [313, 417

Imports, 1859 27

" 1860 121

" 1861 217

" 1862 321

" 1863 425

Imports, Exports, & Duties Col. 1856.'59 28

" " " 1857–'60 122

" " " 1858–'61 218

" " " 1859–'62 322

" " " 1860–'63 426

Judiciary..... 65, 165, 234, 337, 444

Legislative Assembly of Canada. 37, 133, 227, [331, 435

Legislative Council of Canada .. 36, 133, 227, [331, 435

Literary and Scientific Institutions.. 81, 173, [271, 341, 488

MAPS:

Portions of Canada West... 3, 99, 195, 299

Emigration Map of Canada West 403

Masonic Lodges in Canada..78, 169, 237, 378, [485

Medical.....81, 173, 280, 340, 488

Memorable Events 209

Meteorological Observations....20, 116, 212, [316, 420

Miscellaneous Statistics 431

Moral Maxims, Proverbs, &c. 313

Municipalities..... 70, 156, 272, 370, 476

Naval Victories..... 113

Observatory, Provincial Magnetic.... 4, 100, [196, 300, 404

Our Municipal System..... 30

PAGE.
Passports 488
Patents, Canadian 41, 138, 231, 335, 442
Permanent Building Societies..... 432
Post Office Department..43, 139, 247, 344, 447
Post Offices, Lists of .. 44, 140, 248, 345, 449
Province of Canada, Governmental .. 35, 131, [225, 329, 433
Provincial Land Surveyors, Lists of..80, 142, [233, 342, 475
Provincial Penitentiary.....385, 493
Public Accounts..... 24, 118, 214, 318, 422
Remarkable Occurrences, 1859 21

PAGE.
Royal Family 35, 131, 225, 329, 433
Something about Canada..... 129
Statutes, Index to 38, 134, 228, 332, 436
Townships, Canada East..... 164
Ten Reasons for Emigrating to Canada . 324
Township Municipalities .. 72, 158, 274, 372, [478
Trade and Navigation Returns..27, 121, 217, [321, 425
Weights and Measures..... 148
Woods and Forests 430

W. C. CHEWETT & CO.

17 & 19 KING STREET EAST, TORONTO,

Stationers, Booksellers, Lithographers,

PRINTERS, BOOKBINDERS, &c.

THEIR establishment and its capabilities are now so well known throughout Upper Canada that it is unnecessary to remark at length on the various departments; they would however briefly indicate them, assuring their friends that every effort is made, and no expense spared, to keep each branch of their business up to the mark.

BOOKSELLING.

IN this Department will be found an assortment of STANDARD WORKS, ENGLISH & AMERICAN, while every NEW WORK OF INTEREST is added as soon as published.

LAW BOOKS.—A full stock of ENGLISH AND AMERICAN EDITIONS kept on hand, which we offer at the lowest prices for cash.

MEDICAL.—All the STANDARD TEXT BOOKS kept in stock, and supplied on very liberal terms to Students and for cash.

EDUCATIONAL.—We have always on sale the TEXT BOOKS used in the University, in Upper Canada College, and all the principal Educational Institutions, public and private, in the Province.

BIBLES, PRAYER, CHURCH SERVICES, ALBUMS, & GIFT BOOKS.

A LARGE STOCK OF JUVENILE BOOKS.

ENGLISH PERIODICALS—WHOLESALE AND RETAIL.

Special attention given to the importation of English Books to order.

STATIONERY.

OUR stock in this department comprises the best ENGLISH BOOK AND WRITING PAPERS; DE LA RUE'S OVERLAND NOTE FOR FOREIGN CORRESPONDENCE; ENVELOPES, VISITING CARDS, &c. GILLOTT'S AND MITCHELL'S STEEL PENS; STEPHENS', ARNOLD'S, TODD'S, MORELL'S, and every approved make of WRITING AND COPYING INKS. ☞ Every article of Office furnishing.

PRINTING.

AN extensive Printing Office, in which EVERY DESCRIPTION OF BOOK AND JOB PRINTING is executed with promptitude and on reasonable terms. Printing for BANKS, INSURANCE and other PUBLIC COMPANIES in very superior style. An immense variety of Legal, Municipal, and Commercial Printed Forms kept in Stock. The printing of Special Forms, Catalogues, Reports, Pamphlets, Policies, Appeal Cases, &c., expeditiously done and with strict regard to economy.

W. C. CHEWETT & CO.,
17 & 19 King Street East, Toronto.

☞ For Lithography see page 499.

PAGE.
, 225, 329, 433
..... 129
, 228, 332, 436
..?..... 164
Canada . 324
158, 274, 372,
[478
..27, 121, 217,
[321, 425
..... 143
..... 430

CO.

aphers,

&c.

Upper Canada
would however
expense spared,

KS, ENGLISH
on as published.
which we offer at
terms to Students
per Canada College,
oe.
FT BOOKS.
RETAIL.
ler.

RITING PAPERS;
TING CARDS, &c.
L's, and every
e furnishing.

OK AND JOB
ing for BANKS,
riety of Legal,
Special Forms,
done and with

& CO.,
East, Toronto.

THE

CANADIAN ALMANAC,

AND

Repository of Useful Knowledge,

FOR THE YEARS

1861 to 1865.

COMPILED AND ARRANGED UNDER THE DIRECTION OF THE PUBLISHERS.

TORONTO:
W. C. CHEWETT & CO., 17 & 19 KING STREET EAST.

MDCCCLXV.

PRINTED AT THE STEAM PRESS ESTABLISHMENT OF W. C. CHEWETT & CO.,
KING STREET EAST, TORONTO.

CANADA PERMANENT

Building and Savings Society.

CAPITAL, $900,000. INVESTED ON REAL ESTATE, $1,000,000.
ANNUAL INCOME, $325,000.

OFFICE, MASONIC HALL, TORONTO ST., TORONTO.

DIRECTORS.

JOSEPH D. RIDOUT, President. PETER PATERSON, Vice-President.

THOS. D. HARRIS, J. G. BEARD, | J. G. WORTS, S. NORDHEIMER, | EDWARD HOOPER. ROBERT CASSELS.

J. HERBERT MASON, Secretary and Treasurer.

SHARES, $50 EACH.

New Investing Shares are issued every Month and mature in Four Years. Dividends on Capital Stock payable half-yearly.

SAVINGS BANK BRANCH.

Sums of Ten Dollars and upwards are received by the Society on deposit, subject to withdrawal, and bearing interest at Six per cent. per annum. The Capital and Assets of the Society, invested in Mortgages on First-class Real Estate, being pledged for the security of money thus received, Depositors are at all times assured of perfect safety.

MONEY TO LEND.

This Institution advances money on the security of improved City or Farm Property, situate in Western Canada, re-payable by instalments payable monthly, quarterly, half-yearly or yearly, spread over any term the borrower chooses, from One to Ten years, at the following

REDUCED RATES:

Monthly Repayments on an advance of $100, to be paid off in

1 YEAR.	2 YEARS.	3 YEARS.	4 YEARS.	5 YEARS.	6 YEARS.	7 YEARS.	8 YEARS.	9 YEARS.	10 YEARS.
$8 87	4 70	3 31	2 62	2 21	1 94	1 74	1 59	1 47	1 38

THE AMOUNT TO BE PAID IN EACH YEAR BEING

106 44	56 40	39 72	31 44	26 52	23 28	20 88	19 08	17 64	16 56

From the above table it will be seen that an annual instalment of $16 56 on each $100 advanced (or say sixteen and a half per cent. per annum) pays off both principal and interest in ten years. No Bonus, Commission or Management Fees are charged.

Upwards of 2,700 advances, amounting to more than one million nine hundred thousand dollars have been made by the Society, and the present income of twenty-seven thousand dollars per month is now applicable to loans.

Applications for advances may be made to the Secretary, or to the Society's Local Appraisers, from whom any further particulars may be obtained. Letters to be prepaid.

[495]

JAMES B. RYAN,

IMPORTER OF

BRITISH AND FOREIGN HARDWARE,

AGRICULTURAL IMPLEMENTS, &c.,

114 YONGE STREET, TORONTO,

(TWO DOORS SOUTH OF ADELAIDE STREET, WEST SIDE.)

Carpenters' and other Mechanics' Tools, Builders' and Cabinet Hardware. Cutlery of all kinds, House Furnishing Hardware, Shooting and Fishing Tackle, Sporting Ammunition, Garden and Field Tools, Agricultural Implements, and General Hardware, for sale at

LOWEST RATES.

☞ AGENT FOR FIRST PRIZE TURNIP OR ROOT CUTTER, AND IMPROVED APPLE PARER.

LYMAN, ELLIOT & CO.,

WHOLESALE DRUGGISTS,

ST. LAWRENCE BUILDINGS, TORONTO,

DEALERS IN

DRUGS, CHEMICALS, PERFUMERY, COMBS, BRUSHES, FANCY ARTICLES, INDIA RUBBER GOODS, PAINTS, OILS, COLORS, DYE STUFFS, VARNISHES, PUTTY, DRUGGISTS' GLASSWARE, SURGICAL INSTRUMENTS, COTTON WARPS AND CLOTHIERS' MATERIALS, GARDEN SEEDS, &c. &c.

☞ CLOVER AND TIMOTHY SEED BOUGHT AND SOLD.

A. & S. NORDHEIMER'S

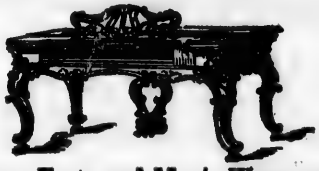

Piano-Forte and Music Warerooms

TORONTO AND MONTREAL.

Sole Agents of the celebrated "Steinway," Chickering, Dunham and Stodart, overstrung Grand, Upright and Square Piano-Fortes. They have also constantly on hand a large assortment of New and Second hand Pianos of other well known makers, either for sale or hire, also MELODEONS.

JOHN TAYLOR & BROTHERS,

30 WEST MARKET SQUARE,

AND CORNER OF COLBORNE STREET, TORONTO.

Manufacturers and Dealers in all kinds of

PRINTING AND WRAPPING PAPERS.

CASH PAID FOR RAGS.

PAPER MADE TO ORDER.

Also, Wholesale and Retail Dealers in

FLOUR, SHORTS, OATS, BRAN, &c.

N. CURRIE,

BOILER WORKS,

MANUFACTURES ALL KINDS OF

MARINE, STATIONARY, AND PORTABLE BOILERS,

OIL STILLS, WORMS, AGITATORS, TANKS, &c..

☞ REPAIRS PROMPTLY ATTENDED TO.

WORKS ON THE ESPLANADE, FOOT OF CHURCH STREET, TORONTO, C.W.

[496]

BRITISH ATLAS.

GEORGE C. TREMAINE,

No. 20 PALACE STREET, TORONTO,

Senior Projector and Home Publisher of Descriptive Local Maps,

PROPOSES TO CONSTRUCT

A WALL ATLAS,

CONTAINING

Topographical, General Reference, and Railway Maps,

Of the numerous and extensive Departments all over the World, of

THE BRITISH EMPIRE,

"ON WHICH THE SUN NEVER SETS,"

England and Wales, Scotland, Ireland, Isle of Man, Jersey, Guernsey, Scilly, Orkney and Shetland Islands, &c.; Hudson's Bay Territory, Labrador, Vancouver Island, British Columbia, Upper Canada, Lower Canada, New Brunswick, Nova Scotia, &c.; Prince Edward Island, Newfoundland, Anticosti, Bermuda Islands, Bahama Islands, Turk's Island and Caicos, Jamaica, Cayman Islands, Trinidad, Barbadoes, Grenada, St. Vincent, Tobago, Nevis, St. Lucia, St. Christopher, Antigua, Montserrat, Virgin Islands, Dominica, Barbuda, Anguilla, Faulkland Islands, &c.; British India, Tenasserim Provinces, Ceylon, Cape Colony, Natal, British Kaffraria, New South Wales, Victoria, Queensland, South Australia, West Australia, North Australia, Van Dieman's Land, East Indies, New Zealand, and Malta, will be shown on Local Maps. And on a General Map of the World, Gibraltar, Honduras, Guayana, Feejee Islands, Heligoland, Aden, Sabuan, Hong Kong, Gambia, Sierra Leone, Gold Coast, Ascension, St. Helena, Mauritius, Seychelles, Amirantes, Norfolk and Auckland Islands, &c.

The Maps (carefully compiled and drawn from the Latest and Best Authorities—Engraved by good Artists on *Steel Plates*—well printed on fine white firm paper—neatly colored—put on cloth, varnished and mounted) will be furnished to Subscribers for FIVE AND A HALF DOLLARS, payable on delivery only.

For SIX DOLLARS, Subscribers will be supplied with, besides the Atlas, a *Chart* on Mercator's Projection, showing the Relative Geographical Position of the British American Provinces, with the Routes of the Canada Ocean Steam Ships through the Gulf of St. Lawrence, and the Shortest Sailing Distances from the several Provincial Ports to the British Islands; also from New York, Boston, and Portland.

PHŒNIX FIRE INSURANCE CO.

LOMBARD STREET AND CHARING CROSS,

London.

Established in 1782

For Insuring every kind of Property at Home and Abroad from LOSS or DAMAGE by Fire.

RESPONSIBILITY OF SHAREHOLDERS UNLIMITED.

Duty paid to Government in 1860, £138,561 Stg.

OFFICE IN TORONTO, - - 36 YONGE STREET.

Funds in hand to meet Losses, - - - £600,000 Stg.

N.B.—The private fortunes of every individual shareholder in the Company is responsible for its engagements; and no person insured in this office is liable for the losses of others, as is the case in contribution societies.

Insurance can be effected in the PHŒNIX at as Low Rates as in any other respectable Company; and Losses promptly adjusted in this country, without reference to the Board of Directors in London.

Insurances taken for short periods at corresponding rates of premium.

MOFFATT, MURRAY & CO.,
Agents for Toronto.

YONGE STREET, TORONTO, October, 1864.

DENNIS & GOSSAGE,

Provincial Land Surveyors,

CIVIL ENGINEERS AND LAND AGENTS,

ADELAIDE ST., TORONTO, C. W.

Land Surveying of every description and to any extent performed at the shortest notice.

Wild & other Lands examined & reported upon.

J. STOUGHTON DENNIS, P.L.S. B. W. GOSSAGE, P.L.S.

---

16 KING STREET EAST.
NORRIS BLACK

FURNISHES the above Articles, of the best kind, at Lower Prices than they can be procured elsewhere. He will supply DR. BLY'S or PALMER'S as perfect in construction as they can make them, to those who prefer them, at the same price as his own. He can also make the Self-acting Elbow, for amputation above the elbow, but it is of no service except for appearance.

PRICE OF LEG, - - $70 to $100.

Arm, below Elbow, $60 to $150.

BROWN, BROTHERS,

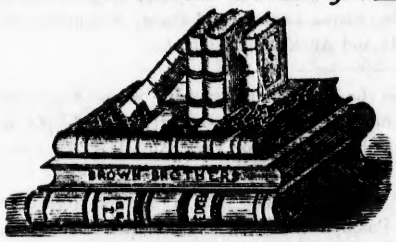

IMPORTERS,

MANUFACTURING STATIONERS,

BOOKBINDERS,

POCKET-BOOK AND WALLET MAKERS,

AND DEALERS IN

BOOKBINDER'S STOCK,

66 KING STREET EAST, TORONTO.

A large Stock of Account Books of all styles constantly on hand. Papers, Bookbinder's Stock, &c., direct from the Manufacturers, sold at a small advance. The Trade liberally dealt with.

FIRE AND MARINE ASSURANCE.

THE

British America Assurance Company

OLDEST CHARTERED UPPER CANADIAN COMPANY.

HEAD OFFICE: Cor. CHURCH and COURT STREETS, TORONTO.

BOARD OF DIRECTION.

HON. G. W. ALLAN,	THOS. D. HARRIS,	E. H. RUTHERFORD,
GEO. J. BOYD,	PETER PATERSON,	SIR J. L. ROBINSON, BART.
HON. WM. CAYLEY,	GEORGE P. RIDOUT,	THOS. C. STREET.

Governor—GEORGE PERCIVAL RIDOUT. *Deputy Governor*—PETER PATERSON.

Trustees—E. H. RUTHERFORD, WILLIAM CAYLEY, THOS. D. HARRIS.

Managing Director—THOS. WM. BIRCHALL.

Manager Marine Department—WM. STEWARD. *Fire Inspector*—E. ROBY O'BRIEN.

Insurances on all descriptions of Property are granted by this Company AGAINST LOSS AND DAMAGE BY FIRE, and also AGAINST LOSS OR DAMAGE by the PERILS OF INLAND NAVIGATION, at the Current Rates of Premium.

RISKS in each Branch are also taken by the several Agents of the Company at the principal Cities, Towns and Ports of Shipment throughout the Province.

☞ Forms of Application, with every requisite information, may be obtained at the

HEAD OFFICE, OR OF ANY OF THE AGENTS.

T. W. BIRCHALL, Man. Director.

TORONTO SAVINGS' BANK,

(ESTABLISHED BY ACT OF PARLIAMENT, JUNE 3, 1854.)

OFFICE, - - 72 CHURCH STREET, (next St. Andrew's Church).

JAMES STOCK, Esq., PRESIDENT. P. FOY, Esq., VICE-PRESIDENT.

DIRECTORS:—JOHN SHEA, CHARLES ROBERTSON, JOHN McGEE, ESQUIRES.

BANKERS—THE ONTARIO BANK.

Deposits received from TWENTY CENTS and upwards: Interest allowed thereon at the rate of Five per cent.; on Special Deposits at the rate of Six per cent. per annum.

W. J. MACDONELL, Manager.

LITHOGRAPHY.

First and Second Prizes at the Provincial Exhibition, Hamilton, 1864, and the Union Exhibition. Toronto, 1864.

EVERY DESCRIPTION OF

LITHOGRAPHIC DRAWINGS AND DESIGNS,

DEBENTURES, PROMISSORY NOTES, CHEQUES, BILL HEADS, DRAFTS, CARDS, &c., LABELS FOR GROCERS, BREWERS, CONFECTIONERS, PERFUMERS, DRUGGISTS, WINE MERCHANTS, &c., MAPS, PLANS, CHARTS, ARCHITECTURAL DRAWINGS, &c.

W. C. CHEWETT & CO.

BOOKSELLERS & STATIONERS, BOOKBINDERS, PRINTERS, ETC.

17 & 19 KING STREET EAST, TORONTO.

[499]

ENGLISH STANDARD LEXICOGRAPHY.

DR. WEBSTER'S
SERIES OF DICTIONARIES.

THE WEBSTER PYRAMID.

Bearing relation to Language the Principia does to Philosophy.—*Burritt.*
Excels all others in defining scientific terms.—*President Hitchcock.*

"Even the Pyramids of Egypt, whose origin is hidden in the deepest recesses of antiquity, and which have always stood in awe-inspiring solitude and grandeur, are now answered by the degredations of antiquity, and greatly corroded by the elements, and gradually sinking under the encroaching sands of the desert. This Dictionary, and the language which it embodies, will also perish; but it will not be when *the gorgeous palaces.* It will go with *the solemn temples and the great globe itself!*"—ORATION, *Phi Beta Kappa Address.*

GET THE BEST.

WEBSTER'S UNABRIDGED DICTIONARY.

NEW ILLUSTRATED EDITION.

THOROUGHLY REVISED AND MUCH ENLARGED. OVER 3000 FINE ENGRAVINGS.

10,000 WORDS and MEANINGS not found in other Dictionaries. Over thirty able American and English scholars employed upon this revision, and thirty years of labor expended upon it. Among the collaborators are Dr. Mahn, of Berlin, Professors Porter, Dana, Whitney, Hadley, Lyman, Gilman, and Thacher; Capt. Duane, of West Point Military Academy; Judge J. C. Perkins, Professor Stiles, A. L. Holley, Esq., &c., &c.

Several Tables of great value, one of them of fifty quarto pages. Explanatory and Pronouncing, of Selection of persons and places, pseudonyms, &c., &c., as Abaddon, Acadia, Albany Regency, Mother Cary, Mason and Dixon's Line, Mr. Micawber, &c. Containing one-fifth or one-fourth more matter than any former editions.

From new electrotype plates and the Riverside Press.

IN ONE VOL. OF 1840 ROYAL QUARTO PAGES.

"GET THE LATEST." "GET THE BEST." "GET WEBSTER'S."

Published by G. & C. MERRIAM, Springfield, Mass. SOLD BY ALL BOOKSELLERS.

PRINTED AT THE STEAM PRESS ESTABLISHMENT OF W. G. SHEWELL & CO.